Home
TELEPHONE 383-4111
CLASSIFIED 386-2121

The Daily Colonist.

Late sun, high 20
Weather Details on Page 2

Vancouver Island's leading newspaper since 1858

No. 170 — 119th Year | VICTORIA, BRITISH COLUMBIA, WEDNESDAY, JULY 6, 1977 | 15c Daily, 30c Sunday

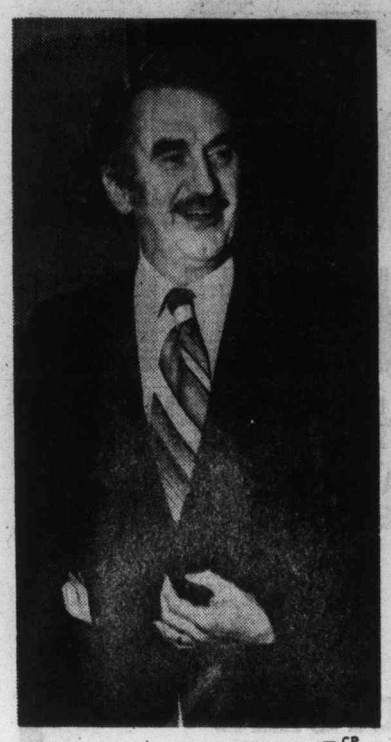

— CP

Pepin
. . . reflection of a failure

Trudeau excludes MPs — *Language stress hit*

Unity quest panel task

OTTAWA (CP) — Prime Minister Trudeau urged English-Canadians Tuesday to be more accommodating to the French-speaking minority and then announced formation of a special group to study national unity.

Opposition spokesmen, speaking during a two-day debate on national unity immediately criticized Trudeau for continuing to rely too heavily on bilingualism as a solution to separatist sentiments.

Economic disparities also caused discontent with the current federalist system, they said.

The Progressive Conservative party, in an attempt to give Parliament a greater role in the unity question, urged establishment of a joint Commons-Senate committee to study the economic, social and constitutional measures needed to promote harmony.

The special group announced by Trudeau will study all aspects effecting national unity, he said, but it will not include persons currently elected to Parliament.

The group will seek public views on issues which contribute to disunity and counsel the government on ways to increase national harmony, Trudeau said in a packed Commons chamber.

The group will have a one-year mandate and will be chaired jointly by Jean-Luc Pepin, former Liberal cabinet minister and chairman of the Anti-Inflation Board, and John Robarts, a former Progressive Conservative premier of Ontario.

Trudeau's speech stressed the necessity of English-Canadians to accept the French fact and to provide more services in French to the minorities outside Quebec.

English-Canadians will have to be more accommodating to French-Canadians if the country is to remain intact, he said.

"Accommodations like sharing more power with French-Canadians in business, professions and private organizations.

"Like greater willingness on the part of provincial governments, and local communities and school boards, to provide for French-speaking minorities."

Conservative Leader Joe

Page 2 — Unity quest

● Trudeau tests West to greet Bonn's Schmidt. Page 3.

'He did all he could'

OTTAWA (CP) — Jean-Luc Pepin says the newly-formed study group on national unity was set up so Prime Minister Trudeau can say "he's done all that could be done" to help foster a sense of unity in Canada.

Pepin met reporters Tuesday moments after Trudeau announced in the Commons creation of the group.

Serving as co-chairmen are Pepin, the former chairman of the Anti-Inflation Board and a former federal cabinet minister, and John Robarts, Progressive Conservative premier of Ontario from 1961 to his retirement in 1971.

The prime minister said the mandate of the group would be to "support, encourage and publicize" the general public's views on national unity.

"I see it as the prime minister saying, 'I've tried everything.' He wants to say that he's done all that could be

Page 2 — Did all

— CP

Trudeau
. . . must be more accommodating

Stalled in committee

Buyers'-rights bill to die, new one vowed

OTTAWA (CP) — Consumer Affairs Minister Tony Abbott said Tuesday he would bring in a new consumer credit bill this fall to replace a battered borrowers and depositors protection bill now languishing in a Commons committee.

The bill, which would have provided new rights for consumers in dealings with lending and deposit-taking companies as well as giving police tough new mechanisms to control loan sharks, will die a natural death when the Commons adjourns for the summer, likely next week.

It will wipe out about seven months of commitee work, forcing a return to square one.

"It's a frustrating task," Abbott said in an interview. "The procedure of the House is so cumbersome."

The bill was first promised by Prime Minister Trudeau during the 1974 election campaign and was introduced by Abbott last November.

Hailed as a new deal for consumers in the financial marketplace, it ran into stiff opposition from banks, finance and mortgage companies and other credit granters as being too cumbersome and too drastic in its influence on routine business practices.

Parent firm said okay to Canadian kickbacks

WASHINGTON (UPI) — Allied Chemical Corp. allowed Canadian and European subsidiaries to kick back more than $4 million to foreign customers to stimulate sales, previously secret government records showed Tuesday.

The records made public by the Securities and Exchange Commission also showed Allied Chemical was moving cautiously to correct any illegalities until last spring.

Then a letter from an SEC enforcement official, Michael McConihe, prompted Allied into what its law firm described as a "crash investigation."

Within two months, auditors went through five years of records to turn up payments of more than $4 million overseas and nearly $300,000 to the purchasing agent of a major U.S. client.

Allied, of Morristown, N.J., is a major producer of petrochemical products and one of the two biggest U.S. processors of uranium ore into fuel for nuclear power.

The new records provided few facts about either the recipients or the makers of the payments that Allied Chairman John Connor said "could destroy the corporation's business and ruin the individuals involved" if continued and made public.

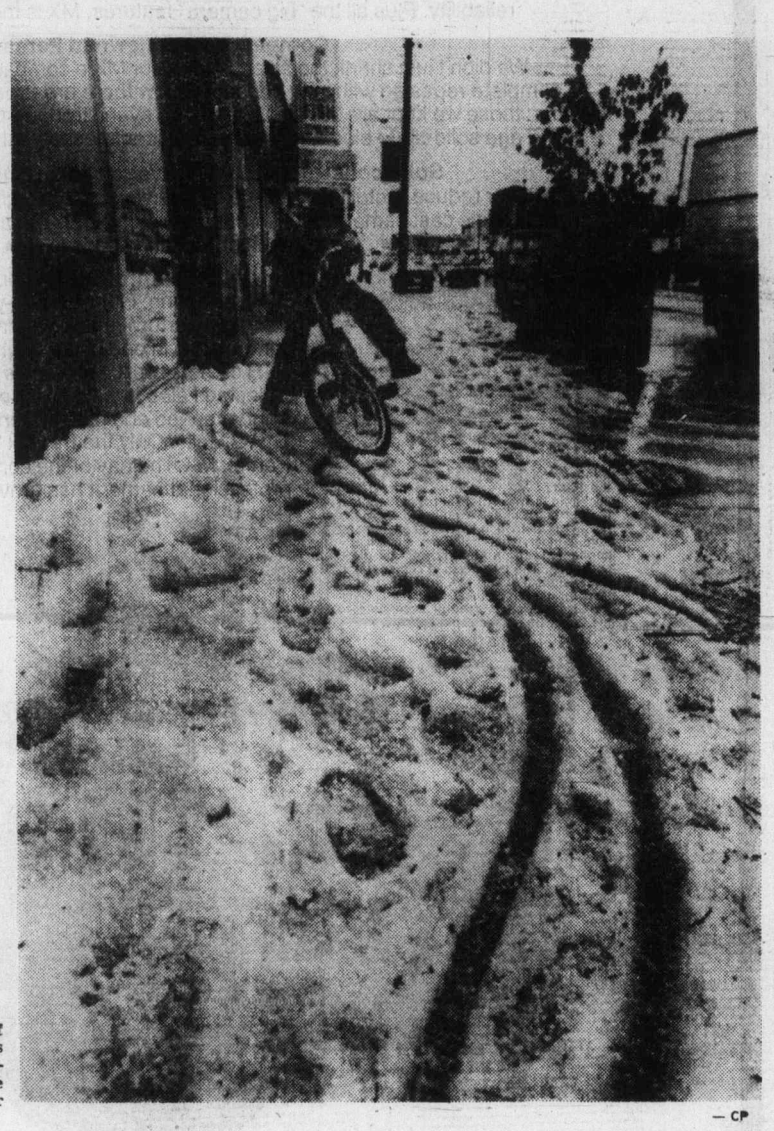

— CP

Summery affliction

Summertime, when the skiddin' is easy. Yes, it's Vancouver, and the young cyclist is indeed struggling to get a grip on the road. Hailstones from a July storm provided the slippery slush in parts of the city.

Treaty pageant with royal cast

CALGARY (CP) — Prince Charles arrived from London by air Tuesday to take part in activities today commemorating the signing of Indian Treaty 7 a century ago.

Security measures surrounding the visit were tightened after a box of magnum .44-calibre shells was found in a telephone booth at the prince's hotel.

Michel Gauvin, federal co-ordinator of royal visits, said the box of shells was in a brown paper package. None was missing.

Prince Charles was whisked into his hotel suite as soon as he arrived in the city centre, and police searched the hotel.

The prince seemed unflustered.

Superintendent Frank Fedor, security co-ordinator, said. "We would have been more worried if a few shells had been missing from the case. It isn't the hunting season, but there is a chance a farmer in town might have been stocking up on ammunition."

The Prince of Wales will go to the Blackfoot Crossing, 60 miles east of Calgary, to re-enact the treaty signing with chiefs from the Blackfoot confederacy.

The treaty — signed by the Blackfoot, Blood, Peigan, Sarcee and Stoney tribes who make up the confederacy — ceded 55,000 square miles of land to the crown in return for certain rights and privileges.

Prince Charles, 28, will be inducted as a Kainai Indian chief at the Blood reserve at Stand Off in southwestern Alberta on Thursday, taking the name of Mekaisto, or Red Crow.

He will ride in the Calgary Stampede parade Friday as grand marshal and later will officially open the event.

The prince will be joined Thursday by his young brother, Prince Andrew, 17, who has been on a fishing and touring trip in British Columbia.

Prince Charles was met at the airport by Jack Horner, minister without portfolio, who was representing Prime Minister Trudeau and Alberta Lieutenant-Governor Ralph Steinhauer, who is a Cree Indian.

Wilf McDougal, Indian treaties program chairman, donned full native regalia to join the welcoming party.

Prince Charles received a 21-gun salute and inspected Lord Strathcona's Horse Regment (Royal Canadians), of which he was made colonel in chief on the queen's birthday last month.

Charles arrives in Calgary

● Victoria aide offers royal glimpse. Page 2.

Prince, you say? We have 'em on file

What's this?

They're taking Prince Andrew to jail?

Well . . . not quite . . . but for a moment there Tuesday . . .

Let's go back to the beginning

One of Tuesday's scheduled stops for the holidaying prince was Pearson College at Pedder Bay, where he was to have lunch before flying to Vancouver.

When royalty is on hand there has to be an advance man to see that there are no wrinkles in the welcome mat.

Enter super public relations man Jim McPhee.

McPhee, more familiar with Toronto geography, headed out toward the college in the morning to let them know Prince Andrew was coming.

Finding himself at some rather official looking gates, he introduced himself to a surprised-looking reception committee and said he wanted to make sure everything was all right for the visit.

The reaction went something like this:

The prince, you say? He's actually coming to visit us?

There was a reason for the expression of astonishment. McPhee had mistaken William Head medium security prison for Pearson College.

The college was located in time.

During the rest of his final day on lower Vancouver Island, the 17-year-old prince toured the college grounds and the Sooke Forest Products sawmill, then went by RCMP helicopter to the Port Renfrew area to watch loggers fell a 1,000-year-old tree. After that he was off to Vancouver, ending his three-day stay.

After the finding of Pearson College, everything ran smoothly — for Prince Andrew, that is.

For McPhee, it was one of those days.

He left the college well ahead of everyone else to make sure he was at the Sooke Forest Products mill well in advance of the prince.

Somewhere along the way he got lost.

As luck would have it, however, a breathless McPhee turned up at the mill only minutes ahead of the prince.

Does tremendous job, says Fraser

Outrage over in-law

Highways Minister Alex Fraser was criticized Tuesday night in the Legislature by David Barrett (NDP-Vancouver East) for "padding his office staff with relatives."

Barrett's charge involved the hiring early in 1976 by Fraser of his former son-in-law Don Larsen as his executive assistant at a salary of $19,500 a year and the subsequent promotion of Larsen within the ministry to a $29,000 a year job.

Barrett said Fraser's action was "shabby, dirty and it stinks. It's too bad you don't have more daughters."

The Opposition leader wanted to know what qualifications Larsen had, whether the job was posted within the civil service, and whether Fraser intended to find other jobs for relatives.

Fraser made no apologies to Barrett or to the Legislature for hiring his former son-in-law in the first place or for recommending his recent promotion as project manager to supervise the transfer of public works to the B.C. Building Corporation.

"I take full responsibility for hiring Mr. Larsen to work for me," Fraser said. "He still does work for me, and he does a tremendous job."

Barrett asked Fraser if it was true that his ministry had spent close to $400,000 for consultants' advice on how to set up the B.C. Building Corporation, and if part of that advice was the hiring of Larsen.

"I didn't need consultants to advise me on that at all," Fraser said. But he confirmed that Peat, Marwick and Pratt had been the consultants on the establishment of BCBC at a cost of $325,000.

But Fraser said Larsen was "hired by my office and not on the recommendation of any consultants."

Inside Today

African unity body backs sole force —Page 3

Late husband 'son of czar' —Names in News, 7

More hospitals facing strikes —Page 25

Chinooks aplenty in Comox area —King Fisherman, 40

	Page
Background	5
Bridge	29
Classified	28-38
Comics	26
Crossword	30
Editorials	4
Entertainment	13
Family	21-23
Finance	10, 11
King Fisherman	40
Marine Calendar	7
Names in the News	7
Provincial Court	7
Sports	8, 16, 17, 20

B.C. to give Railwest leg-up in contract bid

By JIM HUME
Colonist Reporter

The fate of Railwest, the railway car manufacturing plant of B.C. Railway at Squamish, and the jobs of 180 people still hang in the balance today.

But Economic Development Minister Donald Phillips said he was more optimistic than he was a week ago that the plant could be kept functioning.

The key to the plant and the 180 Squamish jobs lies in tenders for ballast cars soon to be called by Canadian Pacific and Canadian National Railways.

Phillips said between 200 and 600 ballast cars would be involved and that tenders should be called within a month. He told the Legislature that the provincial government would subsidize Railwest to make its bid competitive.

But even if Railwest gets all or part of the national railways' order, the plant will still close it doors, at least temporarily, on Aug. 14. "But

Page 2 — Leg-up

Aide offers a royal glimpse

CALGARY (CP) — Sitting sipping orange juice and awaiting the arrival of Prince Charles, the man who knows him as well as any Canadian gave a few royal glimpses this morning.

Naval Lieut. David John, 36, of Victoria, will be Prince Charles' equerry or aide, during the five-day southern Alberta royal visit which begins today.

Cardiff-born John, a graduate of College Militaire Royale, St. Jean, Que., and the Royal Military College Kingston, Ont., got to know Charles well when the prince spent two months in Canada in 1975.

"It is a very privileged posion," said John. "After a while, he does relax and you see things when he is off guard."

The royal usher, who also has a master's degree in English literature from University of Ottawa, added:

"I call him 'Your Royal Highness' first thing in the morning and then 'Sir' the rest of the day. I never call him 'Chuckie Baby.' "

John believes he was chosen in 1975 to accompany Prince Charles because he, like the prince, was a naval flyer.

ANDY CAPP

Unity quest panel task

From Page 1

Clark responded to Trudeau's urgings by saying the government is placing too much emphasis on language questions.

National disunity also occurs from regional disparities, unemployment and Western alienation, Clark said, adding these economic problems should be the number one priority of the government.

Ed Broadbent, New Democratic Party leader, said he is disturbed that Trudeau still counted on the Official Languages Act to keep the country united.

He also castigated the prime minister for not understanding the "positive force" of Quebec nationalism and how it could thrive within Confederation.

Federal economic policies have also fanned the flames of separatism, he said.

Clark accused Trudeau of failing to take proper leadership in the national unity question, which has become more serious since the election Nov. 15, 1976 of a Parti Quebecois government in Quebec.

The federal government should have consulted with Parliament immediately after the Quebec election and then met with the premiers, he said.

Instead, Levesque has taken the swiftest action, trying to place the burden of proving Confederation is profitable for Quebec on the shoulders of the federal government.

The federal government has mistakingly tried to use bilingualism to bind the country together, Clark said.

"Bilingualism will not hold the country together," he said.

Trudeau said the presence of French must be expanded throughout the country.

The breakup of Confederation could occur if Canada was to drift into a nation of two linguistically distinct territories— Quebec speaking only French and the remainder of Canada speaking only English.

Trudeau asked the provinces to give their French-minorities the same rights English-Quebecers have traditionally enjoyed.

In order for all Canadians to see the benefits of Confederation, Trudeau said he is seeking agreements from all the provinces to prepare studies showing just how much federal money is spent in each region. So far, only Manitoba has signed an agreement with Ottawa on this project.

'Did all he could'

From Page 1

done," Pepin told the news conference.

Robarts was unable to attend, having just completed a royal commission report on government in Metro Toronto.

Pepin said the group had been instructed to produce its own views on public attitudes to the unity debate and to advise and make recommendations to the government.

The appointment was in part of a reflection of the failure of the federal government and of the political parties to satisfactorily transmit public opinion following the election of the separatist government in Quebec, Pepin said.

The study group was different than the new constitutional office set up under former deputy justice minister Paul Tellier to advise the government on legal aspects of constitutional change.

"The Tellier group is essentially inward-looking. They are co-ordinating from a government point of view. We are a funnel opening to the outside world."

The group is to operate initially for one year. Also announced was the appointment of five regional members of the group representing Atlantic Canada, Quebec, Ontario, the Prairies and British Columbia.

They include Richard Cashin of St. John's, Nfld., John Evans, former president of the University of Toronto, Muriel Kovitz of Calgary and Ross Marks, mayor of 100 Mile House in B.C.

The fifth member from Quebec is to be announced shortly, the prime minister said.

Leg-up for Railwest bid

From Page 1

that would be necessary even if I could announce we had a 200-car order today," Phillips said. "We would still have to order the steel and the other essential materials, so there is no way we can avoid a temporary shutdown. But I'm very hopeful that it won't be for long."

Gary Lauk (NDP—Vancouver Centre) said it would be unwise for anyone to offer "false hopes to the people of Squamish. The order isn't in the bag yet. He (Phillips) is just trying to save face."

Liberal leader Gordon Gibson (North Vancouver-Capilano) and Conservative leader Scott Wallace (Oak Bay) both praised the minister for his last-ditch effort to save the railcar company.

Both also urged Phillips to consider reviewing B.C. Rail car-lease arrangements to enable the corporation to sell cars, even at a subsidized price, to the government-owned railway. At present the railway leases railcars rather than buy them from its own plant because, the railway claims, the purchase cost is too high.

"I would just ask the minister to review that again," Gibson siad. "If the cost factors are examined, maybe a way can be found to replace a few of the leased cars."

Wallace said he hoped the minister was looking for a long-term solution rather than patchwork contracts.

Phillips promised to look at the lease car arrangements and assured Wallace that long-term contracts were his goal.

In the Legislature, Phillips told members he had learned some "interesting facts" on his trip to Ottawa last week to try to wrest a positive railcar order from federal authorities.

"I learned, for instance, from a high-placed official in the transportation industries branch of the ministry of industry, trade and commerce, that the previous (NDP) administration here in B.C. was advised by an expert in the department not to build the Railwest plant," Phillips said.

"They chose to ignore that advice, and we all know the result."

Phillips had some words of criticism for federal authorities for continuing to hold out hopes for railcar orders while failing to produce. He said that whenever he had talked to people in Ottawa about Railwest's predicament, they were always making references to orders about to be forthcoming.

"It was this hope, which I began to think of as a mirage, this hope of future railcar orders, which led this government to keep Railwest alive," he said.

"Had we not heard these promises coming from the other side of the mountains, we would, in all fairness and looking at the economics of the railcar plant, have had to shut it down before this."

While in Ottawa, Phillips, had long talks with Senator Ray Perrault and Justice Minister Ron Basford.

Lauk dismissed Phillip's trip to Ottawa as a trip to talk to "the janitors."

That drew a rebuke from Education Minister Pat McGeer, who wanted to know if he was "calling Senator Perrault a janitor?"

"No," Lauk said. "Everyone knows that to be a janitor you must have a degree of competence."

Baseball attendance booming

NEW YORK (UPI) — The four-day extended Independence holiday weekend provided a haven for baseball fans.

Commissioner Bowie Kuhn's office announced Tuesday that 1,412,580 people attended major league games during the holiday. The seasons' total attendance for 26 clubs through July 4, including the two new expansion clubs at Toronto and Seattle, was 18,767,480, an increase of 19 per cent over last season for the same period.

The 24 established teams drew 17,112,365, an increase of 9 per cent over 1976.

The Weather

July 6, 1977

Cloudy, becoming sunny by noon; winds light. Tuesday's precipitation: Trace. Sunshine 9 hours 24 minutes. Recorded high and low at Victoria, 17 and 5. Today's forecast high and low 20 and 8. Today's sunrise 5:18; sunset 9:18; moonrise 11.48 p.m.; moonset 11:03 a.m. Thursday outlook: Mainly sunny.

East coast of Vancouver Island — Cloudy becoming sunny by noon. Winds light. Tuesday's precipitation: 3.8mm. Recorded high and low at Nanaimo, 18 and 7. Forecast high and low, 21 and 9. Thursday outlook: mainly sunny.

West Coast of Vancouver Island — Sunny with cloudy periods; winds light. Forecast high and low at Tofino 17 and 8. Thursday outlook: sunny periods.

North coast of Vancouver Island — Sunny with cloudy periods. Highs about 15. Thursday outlook: increasing cloudy.

Extended outlook, Friday through Sunday — Mostly dry with warming trend through weekend. Highs 14 to 19 rising to 16 to 22. Lows 7 to 13.

READINGS

	Max	Min	Precip
St. John's	21	12	4.0
Halifax	25	11	14.0
Fredericton	26	16	—
Charlottetown	23	15	—
Montreal	27	18	0.2
Ottawa	27	19	2.0
Toronto	29	22	Trace
North Bay	25	17	—
Thunder Bay	21	11	2.6
Kenora	21	18	8.1
Winnipeg	28	19	5.0
The Pas	23	16	—
Churchill	25	9	—
Brandon	29	18	—
Regina	26	14	2.8
Saskatoon	25	15	0.6
Prince Albert	22	14	—
North Battleford	24	14	1.6
Swift Current	24	15	—
Medicine Hat	24	11	1.4
Lethbridge	21	8	0.2
Calgary	20	15	15.9
Edmonton	13	10	9.4
Cranbrook	19	8	2.6
Castlegar	22	9	11.7
Penticton	21	6	5.2
Revelstoke	20	9	3.4
Princeton	18	3	—
Vancouver	18	10	1.8
Prince Rupert	15	8	—
Terrace	16	10	1.8
Stewart	16	9	—
Port Hardy	16	9	—
Tofino	16	9	—
Comox	18	10	2.8
Prince George	14	5	2.5
Williams Lake	14	6	3.4
MacKenzie	17	6	0.7
Blue River	14	4	9.8
Kamloops	21	11	0.7
Dawson City	22	3	—
Whitehorse	18	2	—
Dease Lake	20	2	1.3
Fort Nelson	21	9	2.5
Fort St. John	16	7	0.6
Peace River	18	5	—
Yellowknife	24	14	—
Inuvik	24	7	—
Seattle	20	11	—
Spokane	19	6	—
Portland	20	9	0.3
San Francisco	20	11	—
Los Angeles	23	17	—
Phoenix	41	26	—
Las Vegas	38	23	—
Chicago	36	25	—

TIDES AT VICTORIA
(Tides listed are Pacific Standard Time)

	Time H.M.	Ht. Ft.	Time H.M.	Ht. Ft.	Time H.M.	Ht. Ft.	Time H.M.	Ht. Ft.
5	00.00	6.3	04.55	7.2	11.45	2.4	19.35	8.0
6	01.15	5.7	06.00	6.4	12.30	3.4	20.05	8.1
7	03.10	5.1	07.20	5.8	13.10	4.3	20.40	8.1
8	04.20	4.4	10.25	5.5	13.20	5.3	21.10	8.1
9	05.10	3.8	12.00	5.8	16.15	6.4	21.35	8.1

TIDES AT SOOKE

	Time H.M.	Ht. Ft.	Time H.M.	Ht. Ft.	Time H.M.	Ht. Ft.	Time H.M.	Ht. Ft.
5	03.50	8.3	11.10	2.6	18.00	8.4		
6	00.00	5.9	04.45	7.4	11.40	3.4	18.55	8.5
7	01.05	5.5	05.50	6.6	12.10	4.2	19.15	8.6
8	02.20	5.0	07.00	6.0	12.30	5.0	20.05	8.7
9	03.50	4.4	09.15	5.7	13.00	5.6	20.30	8.8

TIDES AT FULFORD HARBOUR

	Time H.M.	Ht. Ft.	Time H.M.	Ht. Ft.	Time H.M.	Ht. Ft.	Time H.M.	Ht. Ft.
5	02.20	6.8	07.05	8.6	13.40	2.9	21.05	11.0
6	03.30	6.1	08.20	8.0	14.25	4.1	21.30	10.8
7	04.30	5.4	09.45	7.6	15.00	5.3	22.05	10.5
8	05.25	4.7	11.35	7.6	15.55	6.5	22.45	10.2
9	06.20	4.2	13.30	8.0	17.00	7.5	23.15	10.0

Jus·Rite PHOTOS

PENTAX TRADE-IN SALE

IN WITH THE OLD — OUT WITH THE NEW

YOUR OLD PENTAX IS WORTH AT LEAST $50 TOWARD A NEW K OR M SERIES PENTAX

INTRODUCING THE NEW PENTAX MX

New Pentax MX. The professional's compact SLR.*

Never before, so much in so little space. Here it is. A miniature full frame 35mm SLR system, with famed Pentax reliability. Plus all the "big camera" features. MX is the answer.

Compact size, renowned Pentax quality. We didn't just shrink the size to make our MX a compact. We did a complete redesign with new concepts. Now there are fewer moving parts: those we kept are sturdier. Gears are even stronger. Computer age solid-state electronics have replaced mechanical coupling.

Solid construction. Who says you have to use a lot of plastic or reduce metal thickness to cut the weight? Our lightweight MX boasts the sturdiest die cast camera body in Pentax history: plus metal camera top and bottom, and the Light Emitting Diode is shock resistant.

Viewfinder control center. Our MX shows you more than what you're shooting. Our LED red-yellow-green read-out is part of an open aperture meter system. As you shoot you see your composition in one of the brightest viewfinder images of any SLR camera; split image plus microprism focusing. Your selected f stop is visible in the viewfinder. So is your selected shutter speed and battery condition. Instant read-out with new G.P.D. cells. Only the Pentax "M" series has them. The Pentax MX. The day of the compact professional camera has arrived

WINDER MX

Winder MX is designed specifically for the Pentax MX, attaching to the Tripod Socket in the base plate of the camera in a matter of seconds. A guide Pin assures perfect registration between camera and auto winder, and both are electrically connected automatically for cordless operation. The large grip of compact and lightweight Winder MX affords a sure hold for the right hand, and its Trigger Release Button is readily accessible to the index finger for rapid operation

142.50

ASAHI PENTAX MX

*For amateurs who also want the best.

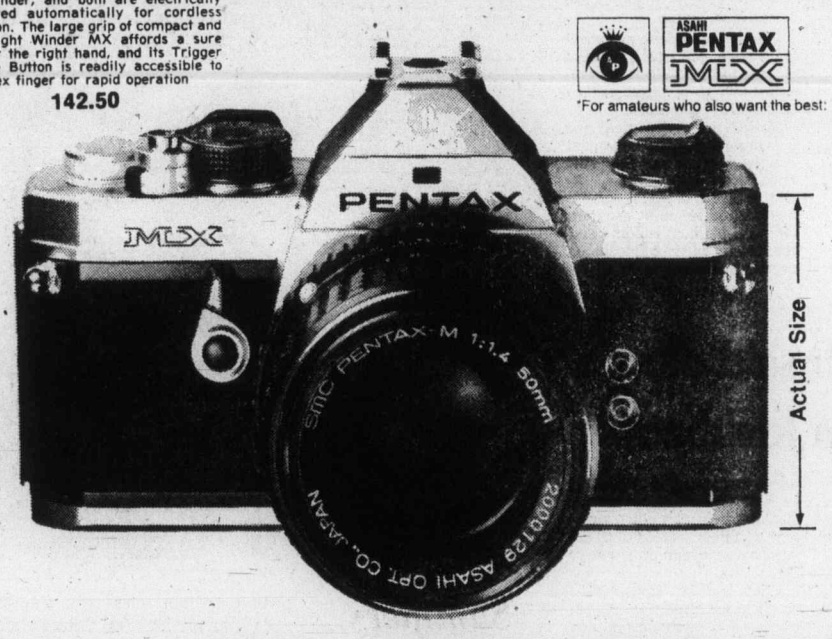

FROM 329.50 (without case)

WITH 40 MM F2.8 LENS AS ILLUSTRATED 404.50 (without case)

PENTAX BAG AT NO EXTRA COST WITH PURCHASE OF ANY PENTAX CAMERA

PENTAX THREAD LENS CLEARANCE
LIMITED QUANTITIES

SMC Tak 35 mm f3.5, reg. 119.88 ..... 85.59
45-125 mm Zoom, reg. 399.88 ..... 317.86
Macro 50 mm, reg. 139.98 ..... 107.78
Macro 100 mm, reg. 163.98 ..... 112.03
135 mm f3.5, reg. 123.50 ..... 94.74
150 mm f4, reg. 168.98 ..... 117.06

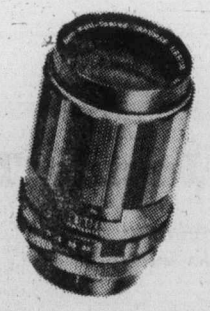

7-5

Jus·Rite PHOTOS

716 Yates 384-8041 | TOWN AND COUNTRY 383-4621 | HILLSIDE CENTRE 595-8111 | SIDNEY 656-6613

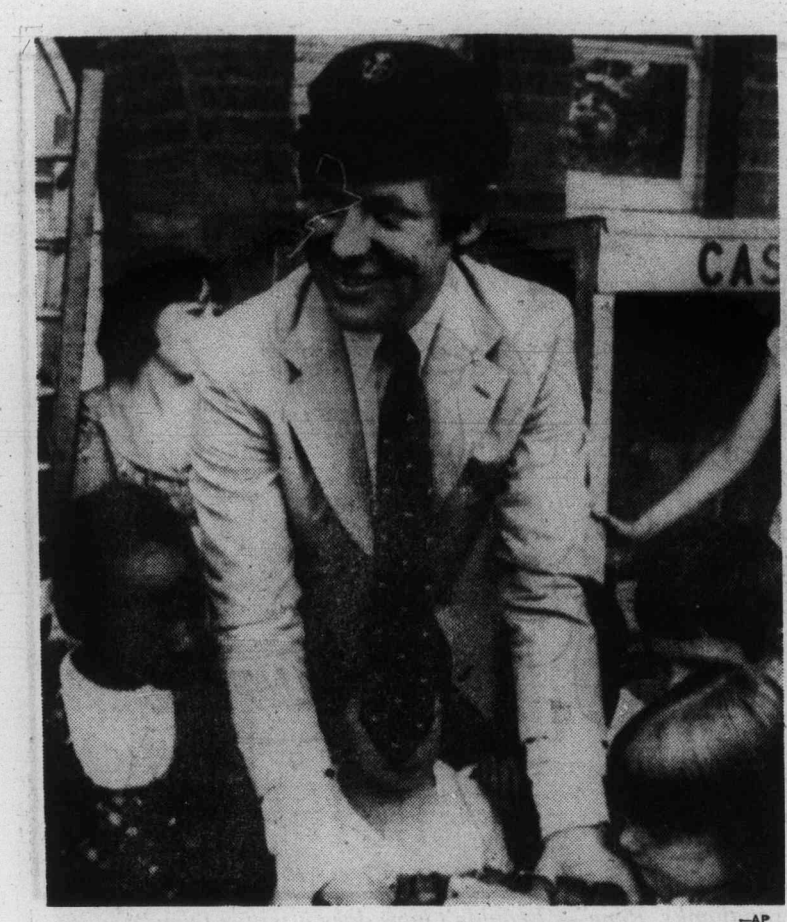

—AP

Pierre tests West

OTTAWA (CP) — Prime Minister Trudeau heads west today on a three-day diplomatic-political trip during which he will greet Helmut Schmidt of West Germany and boost Jack Horner of Alberta.

Trudeau will welcome the West German chancellor when Schmidt arrives in Vancouver tonight for an eight-days visit.

Talks in Vancouver and later in Ottawa will range from the world economic situation to attempting to find a resolution to the thorny nuclear safeguard question that has resulted in suspension of Canadian uranium shipments to West Germany since Jan. 1.

A Saturday barbecue in Cambrose, Alta., for former Conservative Jack Horner, now minister without portfolio, will give Trudeau a chance to boost the man whom the Liberals hope will help them get some Prairie seats in the next electon.

Horner is the only Liberal from Alberta.

Trudeau will hold talks with Schmidt Thursday afternoon and be host at a dinner in his honor at night at which the chancellor is expected to make one of the major speeches of his tour.

Sporting ambassador

Peter Jay, Britain's new ambassador to U.S., sports yachting cap and serves refreshments to youthful audience outside London school Tuesday as he talks about his Atlantic voyage by sloop. His wife, Margaret, daughter of Prime Minister James Callaghan, presented prizes at school's speech day.

African unity group backs guerrilla force

LIBREVILLE, Gabon (Reuter) — The Organization of African Unity (OAU) recognized the guerrilla forces of the Patriotic Front in Rhodesia (Zimbabwe) on Tuesday as the spearhead of efforts to free the country from white rule.

The OAU meeting, on its concluding day, called on Rhodesians "devoted to the struggle for the liberation of their country to do so within the framework of the Patriotic Front."

OAU countries were urged to step up their "financial, material and political support" for the Front in the drive to unseat Prime Minister Ian Smith's white government.

The summit's acceptance of a Zambian resolution giving firm backing to the Front was a blow to rival Rhodesian independence movements led by Rev. Ndabaningi Sithole and Bishop Abel Muzorewa.

Nigerian Foreign Minister Joseph Garba told reporters the move amounted to a victory for the Front's efforts to win recognition as the sole liberation movement in Rhodesia.

OAU spokesman Peter Onu, asked if the summit had in effect withdrawn recognition from the other nationalist groupings, told reporters to draw their own conclusions.

The Front is an alliance of guerrilla forces led by Robert Mugabe from bases in Mozambique and by Joshua Nkomo in Zambia.

The resolution made no mention of Muzorewa or Sithole, although it urged "all member states to refrain from acts of supporting individuals, thus running the risk of creating more than one army for the liberation and defence of an independent Zimbabwe."

One amendment to the Zambian resolution, by Senegal, called on Zambia, Angola, Mozambique, Botswana and Tanzania to help rally all Rhodesians behind the Front.

Chileans release hostages

LIMA, Peru (UPI) — For Chileans who hijacked a domestic Chilean jetliner to Lima surrendered Tuesday and released their 60 hostages for the promise of political asylum in the Venezuelan Embassy..

There were no injuries to the 52 passengers and crew of eight aboard the Boeing 727 jet, authorities said.

The hijackers, three men and a woman aged 18 to 30, agreed to release the hostages and accept political asylum after five hours of talks with Peruvian Foreign Minister Jose de la Puente and Interior Minister General Luis Cineros.

The ministers provided their own cars to take the hijackers to the embassy after they walked off the airplane carrying their pistols in their pockets.

'Puppet' black push charged

SALISBURY, Rhodesia (UPI)—A black nationalist organization said Tuesday Prime Minister Ian Smith was carrying out mass arrests while secretly working on a settlement with "puppet" blacks. The charge coincided with formation of a new party pledged to resist black majority rule.

On the military front, a communique said Rhodesian troops had killed 12 more black insurgents in the past 24 hours, bringing the number of guerrillas killed in Rhodesia in the past five years to 2,629.

It also said a black trooper was killed in a clash and a white civilian was "murdered" by guerrillas in northwestern Rhodesia.

Josiah Chinamano, acting president of Joshua Nkomo's African National Council-Zimbabwe, accused the government of secretly working on a settlement excluding his organization and said more than 200 members of his group had been arrested in a five-day-old police sweep.

"The arrest of our leading members is continuing and at present more than 200 have been arrested all over the country," he said. He added that only one or two of the 60-odd national executive members were still free.

Police confirmed arrests had been made but refused to say how many.

"There are definitely not isolated incidents," Chinamano said.

"They are part of a concerted overall plan by the Rhodesian Front (the ruling party) to eliminate the ANC-Zimbabwe and clear the political field for the puppet groups that are popularly projected . . . as moderate groups."

Yugoslav rights breach 'greater than Russia's'

UNITED NATIONS (UPI) — The International League for Human Rights Tuesday charged Yugoslavia with gross violations of human rights and said that, proportionally, it had more political prisoners than the Soviet Union.

A six-page report detailing what the league charged was a stepped-up campaign of repression in Yugoslavia over the past five years was issued to coincide with the preliminary conference under way in Belgrade to review compliance with the 1975 Helsinki accords, including provisions on human rights.

"It seems appropriate . . . to remind all those that are concerned with human rights that Yugoslavia, the host country of the Belgrade conference, has shown a disturbing disregard of "human rights in thousands of cases over the past five years," the report said.

The report sent to UN Secretary General Kurt Waldheim said Yugoslav jails hold at least 600 — and possibly as many as 4,000 — political prisoners, including students, professors, journalists, lawyers and writers arrested in the crackdown on dissent that began after student protests at the University of Zagreb in 1971.

"Since the population of Yugoslavia is only 21 million, even the lower number would mean that the country has proportionately more political prisoners than the Soviet Union. On an absolute numerical basis, Yugoslavia has been reported to have more political prisoners than any East European country except the Soviet Union and possibly Albania," it said.

P.S. HARRIS TWEED COATS SALE $85.00
PICCADILLY SHOPPE
7-5

Trading places: U.S. to Britain

ATLANTA (UPI) — About 400 residents of Newcastle-on-Tyne, England, arrived this week for a look at the U.S. lifestyle, while an equal number of Georgians are taking the visitors' places in Britain for 10 days.

The first "Friendship Force" stepped off a Pan American 747 jumbo jet and was greeted by Governor George Busbee — who said he hoped the flight would be the first of several between Atlanta and England. The governor long has been urging the federal government to pick a carrier for the Atlanta-London route agreed upon by both nations.

Georgia families who will house the British visitors also were on hand at Atlanta's Hartsfield Airport for the gala arrival.

A few hours later, the Georgia contingent boarded the same jet and headed for Newcastle. Lieutenant Governor Zell Miller and his wife, Shirley, along with Allie Smith, Rosalynn Carter's mother, were among the Georgians swapping places with the British.

Instead of a Vancouver hotel stay in a Vancouver resort for just $23.

* Delightful guest rooms in the Terrace Garden Wing - special summer rates - $23 single - $28 double.
* No charge for children under 18 years when sharing same room with parents.
* Fine dining, nightly entertainment.
* Three tennis courts, two heated pools, saunas, landscaped gardens.
* Courtesy limo to airport.
* 20 minutes to downtown.
* Free parking.

Delta's Vancouver Airport Inn
10251 St. Edward's Drive
Richmond, B.C. V6X 2M9 Phone (604) 278-9611
For reservations call your travel agent or call toll free in B.C. and Alberta 800-663-3397

STEWART & HUDSON
BUILDING SUPPLY CENTRE

Sundeck Coating Kit

"Ducan" Sundeck Coating Kit includes 2½ gallons of Neoprene for a tough base coat, 2½ gallons of Hypalon for a hard wearing topcoat, one gallon of special thinner, fiberglass tape and non-slip grit. Application instructions included. Available in grey, green and gold. Kit will cover approximately 200 sq. ft.

59.88 Complete

Utility Cedar Fences

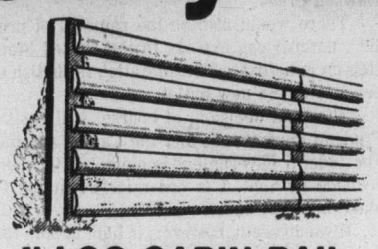

4' LOG CABIN RAIL
Includes 4"x4" Cedar posts, peeled, rough-sawn rails and galvanized nails. Minimum of 48 lineal ft. of fence.
Lineal ft. 69¢

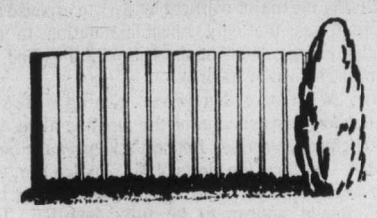

4' BEVELLED SOLID
For maximum privacy this fence utilizes 4"x4" Cedar posts, 2"x4" fir rails, bevelled cedar siding, and galvanized nails. Minimum of 50 lineal ft. of fence.
Lineal ft. 1.29

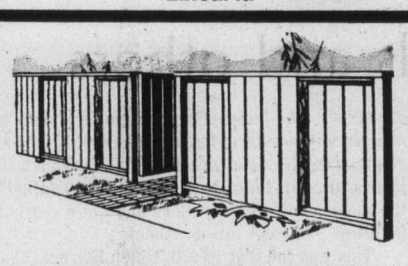

4' GOOD NEIGHBOUR
Be a "good neighbour" with this solid cedar fence. Includes 4"x4" cedar posts, 2"x4" fir rails and 1"x6" rough cedar. Nails included. Minimum of 50 lineal ft. of fence.
Lineal ft. 1.29

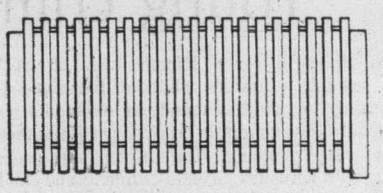

4' KENT PICKET
Traditional Square Cut Picket Fence includes 4"x4" cedar posts, 2"x3" fir rails and 1"x4" square cut fir pickets. Minimum of 50 lineal ft.
Lineal ft. 1.39

1"x6" Ranch Panel
Quality and Better Grade
3' ..... 49¢ per piece
4' ..... 69¢ per piece
5' ..... 89¢ per piece

Rockwell
Model No. 317
7¼" CIRCULAR SAW
Reg. 124.50 Stock Only $99

Hanging Cedar Flower BASKETS 1.94 ea.

TAYMOR CABINET HARDWARE 20% OFF Stock Only

TOFINO BOARD Finished 1 side
Reg. 11" ..... 8.44 4'x8' Sheet

16' MEASURING TAPE Shows both inches and metric 4.95

ROUTER BITS 25% OFF Selected Stock

9½" Flomatic Paint Tray and Roller Kit 4.45

1⅜"x1⅜" CERAMIC TILE 99¢ Sq. Ft.

50' GARDEN HOSE 7.50

Rockwell Commercial Duty FINISHING SANDER
Reg. 39.95. 32.95 Stock Only

CHARGE ACCOUNTS
400 GORGE RD. EAST 386-3211
OPEN 7:30 a.m. to 5:30 p.m. INCLUDING SATURDAY
Prices Effective 'til July 12, 1977
CHARGEX
7-9

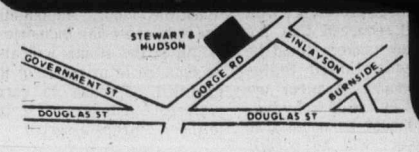

STEWART & HUDSON
BUILDING SUPPLY CENTRE

The Daily Colonist.

"An Independent Newspaper . . . The Organ of No Clique or Party"

1858 — Published every morning except Monday by The Colonist Publishers Limited at 2621 Douglas Street, Victoria, B.C., V8W 2N4. Second class mail registration number 0516. All undelivered copies or any notices respecting changes of address are to be sent to the above address. Member Audit Bureau of Circulation — 1977

RICHARD BOWER — Publisher and Editor-in-Chief

Highway pipeline

WHEN MR. JUSTICE TOM BERGER, after exhaustive exploration of the subject, recommended that the proposed Mackenzie Valley route for a natural gas pipeline be shelved for at least 10 years, the federal government found itself on the horns of a perplexing dilemma.

There was no way the federal government could hold up pipeline construction for 10 years, but at the same time it would be hard pressed to fly in the face of the ecological and humanitarian arguments put forward by Mr. Berger.

At that point, Mr. Berger had a solid ally in British Columbia Premier Bill Bennett. The premier was one of the first of the major political leaders to espouse the Alcan route as the only sensible solution to the undeniable energy needs of the United States and, in the future, of Canada itself.

Now, with the National Energy Board recommending construction of the pipeline along the Alaska Highway, Premier Bennett's views have been vindicated — as have the views of Mr. Justice Berger.

The arguments for such a route, at least on the surface, should appear to be fully justified. The ecological damage has ready been perpetrated along the length of the highway. There would be no great displacement of native people and the cost factor simply can not be ignored.

To push a pipeline through the Mackenzie Valley would cost untold millions, maybe even billions, more than it would cost to construct the facility along the Alaska Highway. The logistics of the Mackenzie proposal were mind boggling and huge cost overruns, not unlike those experienced during the building of the Alyeska pipeline from Alaska's North Slope to Valdez, could be expected.

Many months ago, Premier Bennett instituted a conference with the governors of Alaska, Washington and Oregon in an effort to set up a unified position in favor of the Alaska Highway route. He could foresee the economic advantages that would accrue to this province — up to $1 billion through the paving of the Alaska Highway section from the Yukon border to Dawson Creek.

There would also be the removal of pressure on B.C. natural gas exports to the United States and a step-up in natural gas exploration in British Columbia because of the new outlet.

The final decision, of course, still rests with the Trudeau government and the Carter administration. The federal government is obligated to make a final decision by Sept. 1 in order for President Carter to make his final choice.

It would seem, however, in light of both the Berger report and the National Energy Board recommendation, that Prime Minister Trudeau and his energy department, have little choice but to accept the NEB proposal. There might well be drawbacks to the Alaska Highway route, but they would seem to be insignificant when lined up alongside the problems of transporting through the Mackenzie Valley.

Young criminals and others

THE SEARCH for a humane way of treating juvenile offenders while at the same time responding to public demand for protection from young, hard-core criminals is no easy task and there is no one simple solution. That is why any proposal dealing with hardened juvenile criminals and children in less serious trouble with the law should be considered long and carefully.

A program which does not segregate hard-core cases from less serious offenders and does not include serious attempts at rehabilitation will defeat the purpose for which it has been created — to protect society.

The B.C. Association of Social Workers has sent a brief to Attorney-General Garde Gardom asking for a delay in adopting Bill 55, planned legislation to create lockups for hard-core juvenile offenders. Certainly, careful consideration of proposals to change the legislation must be given, for once the wheels of justice start turning, it will be difficult to stop them from grinding out more dangerous juvenile offenders.

The social workers say the legislation should emphasize rehabilitation as well as containment and they ask that the use of isolation be limited to four hours. It goes without saying that although these young offenders are considered incorrigible, society cannot give up on trying to rehabilitate them and that new and more effective methods of treatment should be explored. Solitary confinement should not be used on children in an ongoing, extensive way, as the proposed legislation would allow, but rather for short periods to settle down a situation or an individual.

There are about 70 or 80 children in the province at the present time who need to be locked up for the good of society. But these young criminals should be kept strictly separate from lesser offenders. If they are not, youngsters who, often are in trouble through no fault of their own, will learn to be hardened criminals, with the subsequent need for more and more costly lockup facilities — a real loss to society.

This was the fear of Ald. Helen Beirnes, chairman of the Greater Victoria Family Court Committee, who upon hearing the attorney-general proposed to use the Cook Street juvenile detention home as a containment centre for hard-core delinquents, fiercely and quite rightly objected to housing criminals alongside juveniles who may not even be required to go to court. It is just not good enough for Mr. Gardom to say that the centre would seldom be used to capacity. If legislation allows for a facility to be used as a lockup it is very likely to be used to capacity when authorities are at a loss for an alternative.

Bill 55 proposes that the corrections commissioner review hard-core cases every three months and if sufficient progress has been determined, the offender could be released to a less rigorous centre. This provision would permit the sharp, tough offender to behave long enough to earn the change. He would then be moved in with youngsters who are less serious offenders — a prospect which undermines the whole program and should not be acceptable.

Today, there are a lot of children in trouble. Any program to handle them should aim at preventing minor offenders from becoming hard-core cases. This is probably more essential to the future of a safe society than containing today's serious offenders. Mr. Gardom must be realistic and recognize that here are two separate and serious problems.

U.S. oil tankers

Wresting with cargo preference problem

By L. EDGAR PRINA from Washington

American-flag tankers haul only about three per cent of the more than eight million barrels of oil which, on the average, are imported into the United States every day.

Congress is determined to give the American Merchant Marine a bigger share of this business, and President Carter has pledged his support of the same goal. But they part company on the means to the end.

A House cargo preference bill, similar to one passed by Congress and then vetoed by President Ford in 1974, would mandate that 30 per cent of American oil imports be carried on U.S.-built, U.S.-flag, U.S.-manned ships by June 30, 1980. A quota of 20 per cent is set immediately on enactment and 25 per cent June 30, 1978.

Mr. Carter doesn't like this bill, introduced by Rep. John Murphy, D-N.Y., chairman of the House Merchant Marine and Fisheries Committee, any more than Ford did.

★ ★ ★

His advisers tell him it would be a very costly way to help the maritime industry and would, in addition, bring retaliation by other countries. A number of maritime nations already give preference to their own merchant marines, however.

But Mr. Carter made a campaign promise to help develop "a national cargo policy to assure the American flag fleet access to a fair share of all types of cargo in the American trade."

He has been wrestling with the problem for months. Five times administration witnesses have been called to testify on the Murphy bill and five times they requested postponement. Mr. Carter had not yet made up his mind.

★ ★ ★

Even the most rabid supporter of cargo preference will, if pressed, concede that not enough new tankers could be build in the United States quickly enough to meet the quotas set by the Murphy bill. Here it should be noted that U.S. tankers will be needed soon to haul Alaskan oil surplus to the West Coast and 50 per cent of the strategic reserve, which is to be built up in this country. These are jobs they are doing now.

★ ★ ★

Accordingly, Secretary of Commerce Juanita Kreps and her Maritime Administration advisers have come up with a modified oil cargo preference plan that would extend the timetable to 1985 for the 30 per cent quota and permit use of foreign-built tankers, registered in the United States, to carry 10 per cent of American oil imports as preference cargo.

In an April 28 memorandum to Vice President Walter Mondale and 12 other top Carter administration officials, Kreps noted that the president indicated in March that he did not support the Murphy bill as such, but that he wanted to take some action to assist the maritime industry.

She said the "modified form of oil cargo preference" set forth in the paper had been discussed with Murphy, White House and Commerce Department representatives, Senate staff persons, and leaders of maritime labor, shipbuilding and ship operating industries.

"All of the groups indicated acceptance in principle of the modified approach to cargo preference that was presented to them," Kreps asserted.

Copley News Service

Today in History

By The Canadian Press

Simon McTavish of the North West Co. died 173 years ago today—in 1804. McTavish, one of the great figures in the fur trade, shared in organization of the original North West Co. in 1779; his influence in it grew with each reorganization of the company. He made many summer trips from Montreal to Grand Portage, where he met wintering partners and arranged details of business. Owing to his capable management and excellent contacts he made in London, the North West Co. prospered greatly during his regime. He personally did trading out of New York in rum from the West Indies and tea from China and became one of the wealthiest men in Montreal.

1189—King Henry II of England died.

1747—John Paul Jones, naval adventurer and famous participant in the American Revolutionary War, was born.

1946—Jawaharlal Nehru assumed leadership of the Indian Congress Party after Mohandas K. Gandhi was assassinated.

1962—William Faulkner, American novelist, short-story writer and winner of Pulitzer and Nobel prizes, died.

1967—Montreal's La Presse was sold to the Trans-Canada Corp. Fund, ending family ownership almost since its foundation in 1884.

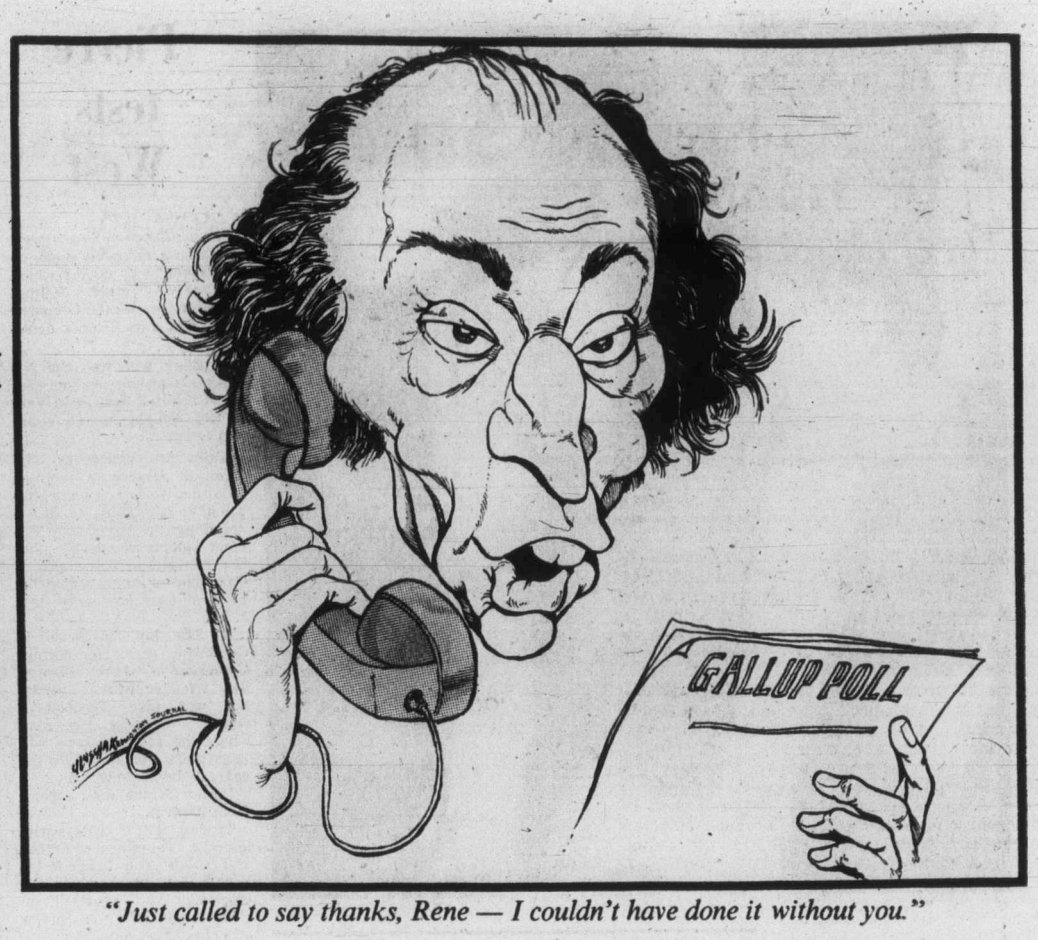

"Just called to say thanks, Rene — I couldn't have done it without you."

Ottawa Offbeat

Trudeau toughness on display

By RICHARD JACKSON

The wife of a former member of Prime Minister Pierre Trudeau's cabinet was worrying out loud the other evening at a small, select, special sort of party.

Special because both Liberals and Conservatives were there, some of them "names."

The former cabinet wife, whose very position meant mingling with the Movers and Shakers of the Liberal Establishment, was bothered—in fact, terribly worried—about her faith, her trust in Trudeau.

She couldn't be fail-safe sure of him and his commitment to the preservation of Confederation.

★ ★ ★

"If he means it deep down in his heart and believes it in the inner recesses of his mind, then we are safe and there is nothing to worry about," she said, "because there is no leader anywhere in the world as tough and intelligent."

That's the secret of his power, toughness and intelligence—not one more than the other—but in "incomparable combination," as she puts it.

So she frets not about his strength in holding the country together, but the depth of his dedication.

He first showed the country just how tough he could be when he used the War Measures Act and 10,000 troops to smash Quebec's FLQ terror, back in the crisis of 1970.

★ ★ ★

It was, as he defined it, "apprehended insurrection," and he crushed it, ruthlessly.

And now, just a few days ago in London at the Commonwealth Conference, he gave not just Canada, but the world, a demonstration of his toughness.

Contemptuous of the whinings of the bleeding hearts, some of them his own Liberals, back in Parliament, and uncaring of supposed "global opinion," as the United Nations chooses to call it, he stepped up to be the first white leader to challenge the "double standard" that black Africa and the Third World are trying to impose on the West.

He scoffed at black African racial sham in protesting use of white European but not colored Cuban mercenaries in Africa.

He ridiculed the counterfeit complaints of the black African states that the West's oil companies are fuelling white Rhodesia's defence forces, when in fact the jets and tanks are being patrolled by OPEC.

And the Arab states of OPEC are Third World allies of Black Africa.

★ ★ ★

It took Pierre Trudeau only a few sparse if acid words to put down that sort of amateurish hypocrisy.

Then he double whammied the Black Commonwealth chiefs as no other white Commonwealth leader has dared.

What was all this mewling about racism in South Africa amid such coy silence about mass murder in Uganda.

Yes, it was the tough Trudeau who brought the madness of the absent Idi Amin before the bar of the Commonwealth. At least he forced them to face the fearful facts.

And on another Third World kick—that the West, if for no other reason than its colonialist "guilt," should "redistribute its wealth"—the Prime Minister kicked back.

The West, including Canada, was stretching its already over-extended economy to help, and wasn't about to go bankrupt in the name of global charity.

There were limits, and the Third World had better know it.

And finally, no, Trudeau told them, he was not going to interfere with Canadian industrial and development investment in Southern Africa.

Now that's hanging tough.

Especially at the black-dominated Commonwealth in this day of reverse-racism when to be white is to be held responsible for all that is wrong in the Third World.

The end to dreamtime for Australia's aborigines

By JOHN LOMBARD from Canberra

The Australian government is expected soon to authorize the start of uranium mining in an area of the Northern Territory which the aborigines have called their own for 25,000 years. A commission of inquiry, appointed to examine the Ranger mine project, recommended that there was no reason why mining should not go ahead provided the government introduced strict safeguards to avoid polluting the area and that the rights of the aboriginal people were protected.

The Australian government is expected to give the go ahead in the next few months to the development of land at the tip of the Northern Territory that has been occupied by aborigines for more than 25,000 years.

Although white men first began exploring the area about 150 years ago few stayed to develop it. But now, with the discovery of uranium, it is planned to mine the land.

The decision is not being welcomed by the aborigines, for it will mean the end of dreamtime.

The most important bond the traditional aboriginal man has with anybody or anything is with land which he usually refers to as "his country." It is a religious bond and is tied up with his concept of the "dreaming."

According to aboriginal lore, before the "dreaming" the land existed but it was without shape or life. Then "spirit beings," or "dreamtime heroes," travelled over the land creating the physical features and all living things including the people. All land has a religious significance for aborigines, but sites associated with the spirit beings are particularly important.

★ ★ ★

The first uranium will come from the Ranger mine, but under the terms of an environmental report just published there will have to be very strict safeguards to protect the aboriginal sites in the area from pollution.

The author of the report, Mr. Justice Russell Fox, chief judge of the Australian Capital territory Supreme Court, who headed the three-man commission of inquiry into the Ranger mine, is very concerned about the effect of mining on the aboriginal people.

But he acknowledged that recent legislation which gave to the aborigines the rights to the land had been a turning point. He said the changed attitude was not a matter of conscience but of justice for the aboriginal people.

"We deem it to be a matter of the highest national interest that those many aboriginal people who currently live less than what they themselves regard as dignified and purposeful lives should be given every possible encouragement and assistance to improve their position," he wrote in his report.

The sadness of the situation is best summed up by one aboriginal leader who gave evidence to the commission. Silas Roberts told the commission bluntly that the white man was destroying all that the aboriginal people held dear.

"In my travels throughout Australia, I have met many aborigines from other parts who have lost their culture," he said. "They have always lost their land and by losing their land they have lost part of themselves.

"By way of example, they are like Christians who have lost their souls and don't know where they are — just wandering. We are worried that we are losing a little bit all of the time. We keep our ceremony, our culture, but we are always worried. "We see white men as always pushing."

The problems are that the aboriginals are the largest ethnic group in the proposed mining area and the only one who considers the area their permanent home. Most of them continue to hold values and beliefs consistent with traditional aboriginal society and continue to recognize a religious relationship with the land. They continue to hunt game and gather food.

Mr. Justice Fox found that the aboriginals were faced with programs involving rapid social change and which were causing a great deal of concern and difficulty for the people. He found that increasing numbers of aborigines were seeking refuge from the growing tensions and pressures either by withdrawing altogether or by seeking relief through alcohol.

★ ★ ★

"The aboriginals of the region are a depressed group whose standards of living are far below those acceptable to the wider Australian society," he wrote. "They are a community whose lives have been, and still are being, disrupted by the intrusions of an alien people. They feel the pressures of the white man's activities in relation to their land. In the face of mining exploration, and the threat of much further development, they feel helpless and lost.

"Their culture and their traditional social organization do not enable them to cope with the many problems and questions to which this development gives rise. They feel harassed by all the people who have descended upon them in recent times in connection with mining proposals. They do not consider the proposed development as being advantageous to them, as their concerns and values are different from those held by the white man."

The commission found that excessive alcohol consumption by a large proportion of the aboriginal people in the region was having a deleterious effect on their general welfare. It felt that the future of these people would depend in large part on removing or substantially reducing the causes of this problem.

Mr. Justice Fox has recommended that the whole area should be made into one huge national park which should provide protection for all rare species of flora and fauna, rare habitats, and important aboriginal art and archaeological sites.

He said that a large or sudden influx of tourists be kept out of the area and that aborigines, if they are willing, be employed as rangers in the national park.

He spoke of the need to adopt a scheme designed to improve the morale of the people, enhance their welfare and reduce their alcohol dependence. He said that mining should be allowed to proceed only if taken in conjunction with decisions to respect aboriginal land rights.

★ ★ ★

He felt it was imperative that change be made to various acts to enable aboriginal land to become part of the proposed national park and that special arrangements be made to employ aborigines at the mine if they wanted this. The government has already laid down strict rules about the aboriginal people being entitled to royalties from the mining operations and particularly for the money which comes from royalties to be used to help them.

The problems of mining the uranium are enormous as far as it affects the aboriginal people.

Mr. Justice Fox noted the economic value of the uranium and of the millions of dollars that it will earn and came to the conclusion that the hazards of mining, if those activities were properly regulated and controlled, were not such as to justify a decision not to develop Australian uranium mines. This has been seen as giving the government the green light to allow mining to start.

But one significant recommendation that tends to be overlooked spoke of the need for the Fox commission's report to be followed absolutely and completely. It said that "no part of our proposals should be varied unless it is clear that alternatives will be pursued which will just as satisfactorily achieve the same purposes and satisfy the same principles." The Aboriginal people are looking to the government to follow the Fox report very precisely.

Gemini News Serivce

Gorde Hunter

WE ARE TOLD that Victorians are in the forefront of saving money for a rainy day, beating the national average for personal savings by nearly 13 per cent.

And this, mind you, in the face of the most devastating propaganda attack mounted by the financial institutions of our country.

Every bank, every lending house of any kind, is pushing the consumer loan. Your credit is good, step in and see how easy it is to obtain that new deep freeze on simple monthly terms.

Many banks have taken to displaying new automobiles in their lobbies. Get your easy loan here and buy this new beauty.

THE SUCCESS of the campaigns is not hard to discover. At this point, Canadians are into hock to the tune of $17.5 billion in consumer credit and I've given up figuring how much this works out to for every man, woman and child. Suffice to say it is a whopping amount and if they ever added on the total of mortgage money outstanding, it would sound like the national debt.

Canada Manpower operations manager Doug Yearwood claims Victoria's unusual hoarding policy is not a healthy situation and that Victorians appear to be very cautious and selective before spending any money.

Now I ask you, what is so unhealthy about that?

THE UNHEALTHY PART, I suggest, is spending a whole lot of money you haven't got. Victorians have increased their personal savings by 30 per cent over a year ago, whereas the national average is a 17.5 per cent increase.

Victorians, therefore, are the smart ones and in the long haul, will be the winners. They are making anywhere from seven to nine and one-half per cent interest on their savings, which is at least keeping their dollars even with inflation.

Those who are not only spending savings, but who are indulging in the buy now, pay later game are seeing a far greater erosion of their money.

NOT ONLY ARE THEY losing interest on their money, they're losing the interest they must pay on loans and that interest can be very staggering indeed.

Maxwell Henderson, my personal financial guru, told government some months ago that to make any meaningful inroads on inflation, government would eventually have to put strong curbs on credit buying. This one-time financial watchdog of government spending, however, has seen the Liberal government ignore his warnings and absolutely zilch has been done to put on down payment clamps of, say, at least 50 per cent.

BUT WHAT IS EVEN WORSE is the inactivity of the government in stopping the lending institutions from pursuing their high-powered advertising campaigns aimed at putting Canadians deeper and deeper into debt.

The Scottish thrift becomes Neanderthal financial thinking and the money lenders grow rich and fat at the expense of the little people. The banking community clearly controls everything in Canada today and it has become obvious that even the central government does not want to engage it in battle. The banking system has long been suspect in the minds of most Canadians as being the only power, and when government does nothing to slake its thirst for greater power, then all suspicions are confirmed.

THEY SAY A RETURN to full prosperity will encourage Victorians to pull their money from savings accounts and put it back into circulation.

There is something not quite kosher with this theory either. On the one hand we are told to look after our money, to insure ourselves of reasonable affluence at retirement time, to insure we will not be in the dire financial straits so many of our senior citizens battle today. On the other hand, take that money out of savings and spend it, you slacker, get the economy of the country moving again.

Seems to me we, the ordinary Joes, are being blamed for the financial woes perpetrated by mentally-bankrupt policies of government.

ALL FORMS OF GOVERNMENT got us into this money mess. We are being told, in effect, it is our patriotic duty to bail out the leaky tub by removing hard-to-come-by savings and spending them in a what-the-hell manner.

I cannot subscribe to the widely-held assumption that government is going to look after us when our working days are done. Government is deeply indebted with social programs of one kind or the other at the present time, the Lord only knows where it could get more money to take care of us with greater social assistance in the future.

A spree of wild-spending might improve the economy to some extent, but it sure isn't about to guarantee financial independence in the future. Savings are still the best bet in this regard.

Erma Bombeck

To my husband, being late for work isn't just a minor inconvenience, it's a conspiracy.

He doesn't know names, but he knows that there's a group of us out there who have dedicated our lives and talents to making him late. Frankly, I'd rather sleep next to a space missile that had to be aborted three seconds before launch.

"Well, I hope you're all happy," he said, fighting off the covers. "You've done it again. I'm going to be late for work."

"No wonder," I said, "The alarm is set for 8:30."

"Wasn't that the plan?" he asked bitterly. "Hide his glasses and he won't know what he's doing with the alarm."

"I'll lay out your socks and . . ."

"Oh no you don't. The last time I was late you laid out the socks with the lint pattern, the underwear with the broken elastic and the shirt that you never notice needs a button until you start to put on your tie."

"Okay," I said, "do it yourself."

Minutes later. "What have you done to my feet? I can't get them into the socks! These socks have been laminated together. Just throw them into my briefcase and I'll put them on in the car. What do you mean what did I do to my face? Good Lord, woman, have you never seen a man wrapped in toilet tissue before? I cut myself! What did you expect when you took out the old razor blade you scraped paint off the garage windows with and replace it with a new one?"

"Do you want any breakfast?"

"No. Thanks to the kids, I've already guzzled a glass of water from a tumbler the kids had poured creme rinse into. Tell me, what else do you all have in store to make my day more miserable than it began? Let me guess. My car won't start. At the end of the drive I'll get behind a camper caravan. My street at the office will be blocked off for a parade and I'll have to park and take a bus. The air conditioning will go off and I'll have to remove my coat to reveal my bowling shirt. I'll have onion rings for lunch and a dental appointment at 2:30. I'll have to write a check for a pack of gum and my first appointment of the day will be to fire Miss Mahoney for her tardiness."

"Does that mean you can't drop the children off at school on your way to the office?"

"I don't believe you can be so cruel," he said and stomped toward the car. He limped in for a paper towel within seconds, having stepped in the dog's contribution to ecological warfare, and leaned over to the dog and shouted, "You're in on it too, aren't you?"

Socreds look west for next leader

By PAUL GESSELL
From Ottawa

Caouette
. . . interim leader

Social Credit's Western ranks want to change the party's image of being just a Quebec-based organization, and will be pressing for the next leader to come from the West.

Although the party's 10 MPs all represent Quebec ridings, "there will be a strong movement to get a leader from the West," Martin Hattersley, national president, said in an interview.

Gilles Caouette, the MP from Temiscamingue who was named interim leader by the party last week, is popular in Western Canada, Hattersley said.

But if the party wants to be a truly national party, it must have a larger voice from regions of Canada other than Quebec, he added.

Caouette's appointment as interim leader was prompted by the death last week of former leader Andre Fortin, who represented the Quebec riding of Lotbiniere. Fortin had succeeded the late Real Caouette, who was elected in the northwestern Quebec riding now held by his son Gilles.

Hattersley said Quebec party members have complained to him that it is difficult for them to present the image of a truly national party when all the MPs come from Quebec.

A bilingual Edmonton lawyer, Hattersley ran in the last leadership convention, placing third behind Fortin and Rene Matte, MP for Champlain. He said he would consider running again, but hoped that another serious contender would surface from among the Western ranks.

Gilles Caouette says he also may run.

Hattersley said the leadership convention likely will be held shortly after a national council meeting in Winnipeg in November, but could be postponed until next spring.

The soft-spoken Hattersley said he believes the major challenge facing the party is to break through in the West.

He said he could see signs of "Conservatives charm wearing off" and that party members "were beginning to chafe at the bit" to get some members elected.

Although the party was formed in Alberta as an attempted solution to the 1930s depression and at one time had a tight grip on provincial politics in the West, its strongest support today nationally is in Quebec.

British Columbia has a Social Credit government and the party forms the opposition in Alberta. The only other provincial representative elected to a legislature is Camille Samson in Quebec.

Another major challenge for the national party is for the Western and Quebec ranks to reach a consensus on the issue of Quebec independence.

Hattersley said most Westerners want something more harmonious than the sovereignty with association philosophy preached by Fortin.

Shortly before Fortin's death, a dispute had erupted among the party's MPs over the Quebec question.

Matte had come out in favor of Quebec independence. Fortin sought greater provincial powers within Confederation, and Leonel Beaudoin Richmond said his beliefs were federalist.

Canadian Press

Hattersley
. . . may run again

To the editor

New concept in the bush

The letter from Dr. Peter Banks in your issue of June 29 disturbs me almost to a state of panic.

If we need more hospital beds and equipment let us by all means have them, but surely not at such a vast distance from each other.

The Victoria General Hospital grounds could surely be utilized to their fullest by extending the present facilities, instead of building a totally new concept out in the bush.

Can you imagine how much valuable time, indeed perhaps life saving moments, will be spent by these dedicated and knowledgeable men rushing from one hospital to another instead of having a freeway or overpass from the General to the existing St. Ann's grounds.

Lives may depend upon moments — not hours — and I personally am terrified at the thought of doctors sitting in cars to arrive at this distant outpost while his patient needs his immediate care.

It does not even make sense to me — and I am merely a layman.

Doctors do not get their degrees in five minutes nor five years and here we are wasting their precious knowledge as they sit in their cars proceeding from point A to point B, when point A to point B are already contiguous.

From another angle may I point out that a very sick patient may derive much strength from the visit of a loved one.

Helmcken Road is a long way out of town and older visitors would find it a great inconvenience — if not an impossibility — to drive so far out.

Perhaps the idea is to have a rapid transit service for MD's only.

I cannot but wonder what lies beyond this whole ridiculous notion, when the medical men of all calibres are against it.

HILARY D. YOUNG,
205 Wilson St.,
Victoria.

Patriotism lost?

Yes, we have come a long way in Canada in recent years and not all for the good as I see it. We have come a long way from old values and moral standards and our sense of patriotism.

During the much publicized Canada Week I attended a ceremony arranged to start the week off in great style. The committee chairman, a member of the Royal Canadian Legion, did a splendid job of promoting the event in cooperation with the municipal council, and the legion branch did its part nobly to set the proper atmosphere but the attitude of the public was couldn't care less. They stayed away in droves.

Among those who did stop to watch and listen it was rather sad to note that so few stood at attention for our national anthem and God Save the Queen especially among the young people. I learned the basic principles of patriotism and respect for the anthems and the flag in school and wonder what has happened to these principles in our present education system.

Can it be the change of name to Canada Day? In my youth Dominion Day meant something and we really celebrated it. Those were the days of the Red Ensign and the Union Jack and I cannot help feeling that they inspired more respect than the present Canadian flag. No doubt I am prejudiced being of British origin but there is certainly something wrong with our patriotic backbone today no matter where our roots lie.

As I see it the government can continue to spend millions on promoting this new idea but Canada Week will never be a complete success unless patriotic zeal can be instilled in the hearts of the people. Be it Canada Day or Dominion Day, the latter I prefer, let us feel a sense of pride in this great country in spite of government meddling and different backgrounds.

It is the country we pay homage to and it is a privilege to be able to live here. Let us be truly thankful.

MILDRED KURTZ,
Parksville, B.C.

Challenge issued

Re: The letter Cry now for life of quality by Arla Rendle.

For the last 26 years, since I have been a citizen of Canada, I have read many stories about Germany, true and untrue. However this is the first time that the Germany of 1927 is linked directly with the Germany of Hitler. The Germany of 1927 was truly a democratic country, trying to make a go of it, needing a helping hand from the free world, which it refused, asking only for more reparations, one of the main reasons for Hitler's success and don't forget the same democracies came begging to Hitler in Munich.

The German government in 1927 was SPD (Social Democrats) with a strong influence of the Centre Party (Zentrum) which was controlled by the Catholic cleric and is inconceivable for me that this government passed a law in which a human fetus was called a parasite.

My family and myself fought and suffered for a democratic Germany between the wars to the point of fighting the SA bodily in the streets and a slur like this cannot be unanswered.

Yes there was a movement to legalize abortion in certain cases. I remember seeing as a child the poorest of the poor living in unbelievable squalor, the husband poorly paid or unemployed, his wife having a baby year after year after year, eight to ten children common in such families. My father's family had 18 living children. The mother was worn out and old at 35. Any one of these infants could have been a future Einstein but most likely they were condemned to a life in squalor or as canon fodder in future wars; or the many unwanted babies forced on helpless women by drunken husbands. Yes, for those cases my family supported an abortion law.

To set the record straight, Hitler did not allow abortions, he wanted babies, many babies for future soldiers to feed the furnaces of future battles all over Europe and Africa. He even decorated mothers with four and more babies and paid baby bonuses. His methods to get rid of unwanted people are well known but it did not include abortions.

My political views have changed and I think an unwanted pregnancy should be a thing of the past and I am absolutely against abortion in the later stage of a pregnancy. I recall with joy the times in our family when we expected a baby and felt the first stirrings of life in the womb and it fills me with horror when I think that any one of our children could have been destroyed by a knife or whatever is used in an abortion.

But this is beside the point. There are many facts in favor of Mrs. Rendle's views and it is unnecessary that she resort to such scurrilous statements. I challenge her that the German government of 1927 passed a law in which the human fetus was called a parasite.

CHRIS H. MAI,
1030 St. Charles St.,
Victoria.

How to spell

I quote from the ad entitled Say No To Bill 33: "Bill 33 provides grants from public funds for private schools (Group 1) which are not required to meet any standards of teacher qualification, of adequacy of curriculum, of effectiveness of operation, or of impartiality of admission rules.

"The pool (sic) indicated that most B.C. taxpayers are overwhelmingly opposed to being taxed for:

c) schools with discriminatory attendence practices."

I would have been more impressed if the opponents of private schools education knew how to spell "attendance".

J. A. McCORMICK,
1912 Duchess St.,
Victoria.

Changing hands

A well-known landmark and restaurant, the Dutch Latch, is shortly to change hands after many years of most excellent and unchanging service by the present owners, the Vandenbrinks. I am sure that many of your readers along with many tourists from many lands would like to join with me in wishing these most friendly hosts, and their family, a most fervent hope that their retirement will be happy, and at the same time thank them very sincerely for many kindnesses.

A. G. MOFFOOT,
9241 Lochside Dr.,
Sidney.

She's grateful

On June 16 after receiving a treatment from my chiropractor, I had occasion to go to The Bay. While there I used the ladies rest room. In a mad rush to catch my bus, I gathered my parcels, thoughtlessly leaving my purse hanging on a hook.

As soon as the bus I was on pulled away from The Bay, to my dismay I discovered my purse was not with me. Frantically I pulled the bell but the bus driver could not let me off until the next bus stop.

Very upset I ran all the way back to the rest room only to discover my purse was gone. I was very shaken up as everything I owned was in that purse — cash, credit cards, social security, etc. Rushing out of the rest room I met a clerk in the fabric department. Asking her if anyone had mentioned finding a purse, she said an older lady had turned it into her and she had just taken it to Lost and Found.

I did get my purse back — intact! The lady in Lost and Found could see how upset I was and was most kind. Through your paper I would like to thank the lady who so honestly returned my purse, and to the staff of The Bay who were so kind. I am an old age pensioner myself and could not afford to lose anything.

In the age of crime, I feel there are a lot of honest people still left in this world.

Thank you all again who were involved in the return of my purse.

MRS. M. G. STOVEL,
874 Fleming St.,
Victoria.

Still sanity

I don't make a habit of writing to newspapers, but after reading the letter headed Strike backers are the losers in the June 24 paper I do feel impelled to add my amen to the thoughts so well expressed therein. In fact it seems a pity that such clear thinking must be hidden away on page five when maybe three-inch type on page one would penetrate the apparent egomania of Fryer and his ilk!

My thanks for publishing it — it does lighten the darkness somewhat to know that flickers of sanity still exist in at least one union.

M. T. HEINE,
Brentwood Bay.

this summer ....take in a forest

At Rayonier Canada we believe that the forests can provide for recreation as well as the growing and harvesting of forest crops.

Pursuing this philosophy, we have provided camping and picnic facilities in the southern and northern parts of Vancouver Island, as well as hiking trails and viewpoints of interest. These facilities have been carefully designed by our divisional foresters and their staff. We have found that the vast majority of the public respect the safety and fire regulations that are imposed to conserve the forests and so we welcome visitors into these areas.

Try a beachside lunch in the serene surroundings of the Jordan River picnic site located just 45 miles from Victoria. And after lunch. . .a 15-mile leisurely drive westward to Sombrio Point where you can hike along trails provided by the Jordan River Logging Division of Rayonier Canada. Ready to greet you is a sweeping view of Juan De Fuca Strait, tidal pools and stretches of sandy beach.

Or. . .visualize quiet lakes nestled in the northern regions of the Island where you can fish, swim and boat, with overnight campsites so you can really explore and enjoy this natural forest setting.

Or . . . see the wonder of forest streams as they find their way to the Pacific, running throughout both the southern and northern forestlands . . . another adventure offering recreational conveniences for your holiday pleasure.

During periods of extremely hot weather, it is suggested a check be made with the nearest Forest Service or company logging division office, to determine if the area you wish to visit is open. Those planning a trip to Northern Vancouver Island are reminded that services are widely dispersed, therefore, it would be best to plan carefully before making a trip to that region.

To assist you, Rayonier Canada has published a Visitors Guide to Northern Vancouver Island, as well as the Jordan River District in the Southern part of the Island, available at many tourist information outlets or obtainable by contacting the Public Relations Department, Rayonier Canada Limited, 1111 West Georgia Street, Vancouver, B.C. V6E 3H1.

We hope you enjoy your visit this summer!

Rayonier Canada Limited

Grader crews working two hours a day—Fraser

Some of the remote areas of B.C. have highways ministry grader operators who work only two hours a day, because of travel time to and from the job.

And, Highways Minister Alex Fraser told the Legislature Tuesday, there wasn't much he or the provincial government could do about it.

Fraser had complained Monday that highway maintenance crews were not working at full capacity'; Tuesday he was asked for more details.

He said he didn't blame the men. "I don't think it's their fault," he said, "but we have a lot of equipment in the department, and it isn't being utilized as fully as it should."

For example, Fraser told the house, "a maintenance grader that grades gravel roads in the summer and snowplows in the winter time, averages two hours a day.

"That machine is worth $80,000 and, of course, we also pay the operator for the full time."

Fraser said that in the face of such obvious waste, "naturally I'm concerned because we continue to get complaints about the standard of maintenance." But he added nothing could be done about it as long as portal-to-portal clauses existed in union contracts.

Fraser said that while he didn't know what action could be taken to correct the situation," as far as I can gather from the mood of the public in the province, that isn't good enough and we have to find a way around it."

One of the moves Fraser is making is in the nature of a test run by putting maintenance out to contract. He said that might cost a few more dollars," but hopefully it will get rid of some of the complaints."

$3.6-million facility Crofton mill to get

Canadian Press

B.C. Forest Products Ltd. said Tuesday it would build a $3.6-million log-handling project near its pulp and newsprint mill at Crofton.

Harry Dembicki, vice-president of logging and wood supply, said the 20-acre facilty would begin operating in 1978 and would be the final step in a 15-year plan to modernize the company's log-handling and processing system.

He said the project would virtually end log losses in B.C. coastal waters. The logs will be bundled to prevent sinking and escaping while in water and will be sorted on land.

BCFP has built or acquired 12 other land log-sorting facilities since 1962, the latest being a $1-million operation at Lake Cowichan.

IWA pension breakthrough

The International Woodworkers of America reported a "major accomplishment" Tuesday when its first bargaining session with the forest industry's southern Interior arm brought agreement on a master pension plan.

"They agreed to merge the southern Interior pension plan with the over-all IWA forest industry pension plan," said union regional president Jack Munro.

"We consider that a major accomplishment. We've been fighting for it for four years."

However, IWA bargainers were quick to say they weren't interested in the southern Interior's wage offer of an increase of 35 cents an hour in each year of a two-year contract.

It was the same offer put forward recently by the industry in the coastal region.

The union served 72-hour strike notice on the coastal and southern Interior regions 12 days ago, but hasn't acted on that notice and gives no indication at the moment of doing so. Under the labor laws, a union has 90 days in which to exercise its strike right after serving notice.

There were no further meetings set at the moment with either the southern Interior or coastal industry bargainers. Meanwhile, IWA negotiators intend to spend today in caucus.

Negotiations are to open with the northern region industry Thursday.

Over-all, the negotiations involve some 42,000 IWA members — 30,000 in the coastal region, and about 6,000 in each of the other two B.C. regions. The coastal region contract expired June 15 and the southern Interior agreement, June 30. The northern agreement doesn't run out until the end of August.

Munro says the rejections of the coastal and southern Interior proposals are based mostly on the suggested length of agreement. The union is holding firm on its demand for a one-year contract.

It is also sticking to its original demand for an increase of $1 an hour, although it has dropped its request for double time for overtime.

Talks concerning 12 locals, including those in Victoria, Duncan, Port Alberni and Courtenay, are taking place in Vancouver.

Munro said the pension breakthrough was important in that it will mean workers transferring in and out of the southern Interior will be able to transfer their pension benefits.

"There are only two pension plans I know of that are more portable than ours and neither is a union-industry plan," he said.

"I am talking about the Canada Pension Plan and the Quebec Pension Plan."

With the southern Interior agreeing to merge the plans, only the northern region remains uncommitted on picking up the over-all plan which covers the rest of Munro's region in B.C., Alberta, Saskatchewan and Manitoba.

$2.00 FERRY SUBSIDY
INQUIRE
COLONY INN ON DOUGLAS

it's happening... JULY 9th

DUNCAN RESIDENTS
Motor Vehicle Inspection
IS YOUR CAR SAFE?
You can be sure if you take advantage of the service offered by the MOBILE MOTOR VEHICLE INSPECTION UNIT provided by the Motor Vehicle Branch. Tests will be conducted at:
THE DUNCAN MALL
ON MONDAY TO FRIDAY
9:00 A.M. to 9:00 P.M. JULY 4, 1977 to July 22, 1977
6-28

WAREHOUSE FOOD STORES
OPEN EVERY NIGHT 'TIL 9, SAT. 'TIL 6
Prices Effective at all Stores Wed., Thurs., Fri., Sat. — Stock on Hand Only

• 3475 QUADRA • BURNSIDE PLAZA • 877 GOLDSTREAM • 47 SONGHEES RD.
OPEN EVERY NIGHT 'TIL 9 SAT. 'TIL 6 PRICES EFFECTIVE AT ALL STORES WED., THURS., FRI., SAT.
WHILE STOCKS LAST We Reserve the Right to Limit Quantities
QUADRA, LANGFORD AND BURNSIDE PLAZA STORES OPEN SUNDAYS 10-6.

Where the Overhead is Low and You all Save Dough!
THIS SALE IS A BLAST!

Vine ripened, large BEEFSTEAK TOMATOES U.S. Can. No.1 LB. .39
SKIM MILK POWDER Magic 5 LB. BAG 3.19
Fresh Local LETTUCE Direct from our own farms. 2 HEADS .49
Kellogg's CORN FLAKES 12-OZ. BOX .59
U.S. Can. No. 1 COOKING ONIONS 2 LBS. .25
4-STAR TOMATOES Whole or stewed 2 14-Fl.-oz. Tins .79
Hothouse long English CUCUMBERS Local, fresh. 3 FOR 1.00
B.C. BING CHERRIES Fresh picked. LB. .49
Canada No. 1 Small Nugget LOCAL NEW POTATOES 10-LB. Cello Bag .89
Aylmer Whole Kernel CORN 3 12-Fl.-oz. Tins .99
KRAFT MIRACLE WHIP SALAD DRESSING 48-OZ. JAR 1.79
RIB STEAKS OF BEEF Grade A, grain fed. Lean LB. 1.49
FRYING CHICKEN Local Cut Up Approx. 5-Lb. bag. .75 PER LB.
Aylmer Cream Style CORN 3 14-Fl.-Oz. Tins .99
Hershey's INSTANT CHOCOLATE 2-LB. TIN 1.69
CATELLI Macaroni & Cheese Dinners 5 7¼-oz. Pkg. for 1.00
STEWING BEEF Grade A, grain fed. BONELESS. LB. .88
ROUND STEAKS Grade A, grain fed. Full cut. LB. 1.39
French's Prepared MUSTARD 1-LB. JAR .37
Nabob INSTANT PUDDING 5 3-Oz. Pkgs. .97
SCHNEIDER'S MEATS Sliced cooked Meats 2 6 oz. 89¢ Broken Ham 6 oz. 89¢ Meat Pies Pkg. of 2 4-oz. 69¢
DOUBLE SMOKED LEAN PORK PICNICS Whole or shank half. LB. .67
Grantham DRINK MIX BASE CONCENTRATE 2 Tins .89
Sungold ORANGE FLAVOR CRYSTALS Pkg. of 4 .69
COFFEEMATE CREAMER CARNATION. 1-LB. JAR 1.19
McCain's Frozen GREEN PEAS OR MIXED VEGETABLES 2-lb. bag .69
NABISCO SHREDDED WHEAT Spoon size. 18-OZ. PKG. .57
CARNATION CANNED MILK 3 Tall Tins .99
BABY's ONLY Finest TOILET TISSUE 4 ROLLS .97

PROVINCIAL COURT

Two brothers were charged Tuesday in Victoria provincial court with assault causing bodily harm in connection with an incident earlier that morning at an Esquimalt cabaret.

Twenty-eight-year-old Ronald George McWilliams and 23-year-old James Brian McWilliams, both of 1265 Grant, were jointly charged in connection with an incident shortly after midnight at the Bacchanalia Cabaret, 905 Esquimalt Road.

Esquimalt police said a man was attacked with a broken beer glass and was punched and kicked in the scuffle.

The older McWilliams is also charged separately with the same charge in connection with an incident about two hours earlier in the Colony Motor Inn beer parlor in Victoria.

A man was cut with a beer glass in that incident after an altercation broke out at a pool table.

McWilliams, who elected trial by judge and jury on both charges, was denied bail by Judge Fred Green.

James Brian McWilliams asked that the question of his release on bail be dealt with this afternoon when his lawyer will be present.

□

Also charged with assault causing bodily harm was a 23-year-old woman, Barbara Wendy Reynolds, of 831 Ellery Street.

She was charged in connection with a Monday incident involving a knife and a taxi driver.

Green released the woman on her own recognizance in the sum of $2,000 but specified that she report daily to the bail supervisor and not have any weapon in her possession. She was remanded until next Tuesday for election.

□

An 18-year-old charged with the June 14 holdup of the Bank of Nova Scotia Bank at 3605 Shelbourne elected trial by judge and jury on the charge and was remanded until Friday to fix a date for his preliminary hearing.

Hugh Seymour Archbold, who gave police an address of 1442 Wende, Saanich, is charged with robbery with threats of violence in the holdup which netted $1,905.

He was also charged Tuesday with possession of a controlled drug for the purpose of trafficking and elected trial by judge alone on that charge. He will also have that preliminary hearing date set Friday.

□

Green levied fines totalling $500 on 20-year-old Peter Anthony Kiernan, of 2620 Dean, who pleaded guilty to driving without insurance and dangerous driving.

Court was told Victoria city police spotted Kiernan at Cook and Johnson streets June 2 letting off a passenger who did not have a helmet on while riding Kiernan's motorcycle. Police then saw Kiernan speed away against a red light and reach a speed of 90 miles an hour before police lost him. They later found him walking near the area, court was informed.

Green fined Kiernan $250 on each charge despite hearing an explanation that the young man was a motorcycle racer and had greater control of his machine than the average person.

Late husband 'czar's son'

VANCOUVER — **Sandra Romanov** of Vancouver says her recently-deceased husband was the son of **Nicholas II**, last czar of Russia, who with his family was supposedly killed by Soviet revolutionaries in 1918. Mrs. Romanov, 37, placed a notice in a city newspaper recording the death of his Imperial Highness Alexei Nicolaievich, sovereign heir, Tsarevich, Grand Duke of Russia. This was the name of Nicholas' only son. Mrs. Romanov said her husband, who died June 26 at the age of 72, had been living in Canada under an assumed name since he arrived in Canada in the early 1950s.

□

HYANNIS, Mass. — **Ted Kennedy Jr.**, 15-year-old son of the Massachusetts senator, directed cars in a parking lot on his first day of work Tuesday. His pay is the minimum wage, $2.35 an hour.

□

NICE, France — Dissident Archbishop **Marcel Lefebvre** says his followers are being hounded like the early Christians. Lefebvre, 71, whose opposition to the Vatican reforms has drawn a warning of excommunication from **Pope Paul VI**, presided at a Sunday mass in a gambling casino overlooking the Mediterranean.

Kennedy
... first job

EVIAN, France — Soviet defector **Viktor Korchnoi** won his second straight game in the world chess challenge semi-finals against Russian **Lev Polugayevsky** Tuesday. The two players have not exchanged a word during matches.

□

GREENSBORO, N.C. — The state's Baptist news magazine, "The Biblical Recorder" will urge evangelist **Billy Graham** to "clear the atmosphere" about a recently disclosed $22.9 million fund made up of land, stocks, bonds and cash. Accountability in this age is a "must," the magazine says.

□

TORONTO — **William George McMillan** of Toronto has been sentenced to life imprisonment for the second-degree murder of his infant daughter four years ago.

□

TORONTO — Maggie T blue jeans for men and women will be in clothing stores within the next three weeks says **Manuel Elking**, president of Elks Stores Ltd., this week. Four male models, moving to the tune of rock music, were joined by a woman model carrying a camera, clicking at shareholders and wearing jeans bearing the new Maggie T label. Elkind, asked if the brand name might refer to a well-known Ottawa photographer, said it might mean "a number of things."

NAMES in the NEWS

□

NICE, France — French police confiscated more than a ton of hashish and arrested seven Germans, including **Marie-Christine von Opel**, daughter of the car maker.

□

WICHITA, Kan. — An **Anita Bryant** visit to tape a religious television program has been postponed, but a program spokesman said the delay had nothing to do with a local community hearing on a gay rights ordinance.

□

MOSCOW — Human-rights activist **Alexander Ginzburg**, one of several arrested Soviet dissidents whose cases have been taken up by the U.S. President Carter administration, is facing charges that might bring him up to 10 years in a labor camp, says one of his friends.

□

MONTREAL — Le Devoir says Parti Quebecois backbencher **Pierre-Marc Johnson** will take over the difficult labor portfolio from **Jacques Couture**.

□

DAVENPORT, Iowa The Christian Book and Yarn centre has gone out of business only two months after owner **Richard Raute**, having seen the light, opened it in place of his previous enterprise—the Swinger's World porno bookstore. "I only wanted to make ends meet," Raute said.

□

BUENOS AIRES The Argentine government said Tuesday it has not agreed to extradite a German accused of Nazi war crimes one day after issuing a communique saying it would do so. The German, **Eduard Roschmann**, allegedly commanded a death camp in which 40,000 Jews were killed. He has been in Argentina since 1948.

$2.00 FERRY SUBSIDY
INQUIRE
COLONY
INN ON DOUGLAS

Expressly condensed

All one picture— just a little cozier

OTTAWA (CP) — The Press Council in Britain has ruled that a picture in a London daily newspaper of Margaret Trudeau and Ronnie Wood, a member of The Rolling Stones rock music group, was not a fake.

The council had received a complaint that an almost full-page picture of the two that had appeared in The Daily Express was a mockup two pictures put together and not a single.

The photograph was supported by three stories in the newspaper, inferring a close relationship between the Canadian prime minister's wife and one or more of The Rolling Stones.

The council agreed with the editor's stand, supported by the original print, that the photograph was a single of Mrs. Trldeau and Wood and that only a large area of greyness between the two had been taken out to reduce the size.

There was no question of the picture being composed of separate shots and made to appear as one.

The photograph was taken in Canada when The Rolling Stones were in Toronto. The prime minister and Mrs. Trudeau have since announced their separation.

Marine calendar

NAVY

Porte de la Reine, Porte Quebec — at sea, returning Friday at 2 p.m.
Kootenay, Terra Nova — at sea, returning Friday at 3 p.m.
Endeavour — at sea, returning Saturday.
Saskatchewan, Yukon, Qu'Appelle — at sea, returning Monday at 3 p.m.

MARINE SCIENCES

Parizeau — Jacinto Island.
Vector — in Pat Bay.
Richardson — en route Kitimat.
Pandora II — Dickens Seamount.

COAST GUARD

Camsell — en route Unimak Pass.
Douglas — Carmanah Point.
Racer — Comox patrol area.
Rider — Gulf Island patrol area.
Ready — Victoria patrol area.
Quadra — in port.
Vancouver — on Station Papa.

MERCHANT MARINE

Robert Stove — Cowichan Bay.
World Marine — Crofton.
Thuleland — Tahsis.
Alisner Novoi, Harfleur — Alberni.

The University of Victoria
announces

A PROGRAM OF DOWNTOWN NOON HOUR AND LATE AFTERNOON CREDIT AND NON-CREDIT COURSES BEGINNING IN SEPTEMBER

This Fall, the University will offer a new program of credit and non-credit courses downtown at the noon hour for the benefit of those employed in the city during the 8 a.m.-5 p.m. period. Credit courses will assist students who wish to begin study toward a university degree on a part-time basis. Non-credit offerings will be designed for individuals who wish to increase their personal or professional competence but are not interested in degrees.
Courses will be scheduled in convenient locations in the downtown area.

CREDIT COURSES

Those who wish to register for the following courses and who have not been previously admitted to the University should contact Admissions Services (M Hunt) immediately. Telephone 477-6911, locals 4449, 4845, or 4868, 8:30 a.m.-4:30 p.m.
Students who have been previously admitted to the University of Victoria and who are eligible to register for these courses should complete an Application for Re-Registration which can be obtained from the Records Office (M Hut) on the campus, 477-6911, local 4391. Applications for Re-Registration for more than 6 units must be returned by June 30, 1977, for 6 units or less, by July 31, 1977.
Students wishing to register during Early Registration, July 6-August 12, Monday-Friday, 12:30-4:30 p.m. and 6:00-7:30 p.m. in Room 207 Clearihue Building, should submit their Application for Admission or Re-registration as early as possible before July 31

TIMETABLE

ECONOMICS 100 (3 units) The Canadian Economy — Principles, Problems and Policies
Tues.-Thurs. 12:10-1:30 p.m. Sept.-April
Instructor. Mr. A. Mirlin

ENGLISH 121 (1½ units) Literature: Prose Fiction
Tues.-Thurs. 12:10-1:30 p.m. Sept.-Dec.
Instructor: To be announced

ENGLISH 122 (1½ units) Literature: Poetry and Drama
Tues.-Thurs. 12:10-1:30 p.m. Jan.-April
Instructor: Dr. C. Doyle

POLITICAL SCIENCE 100 (3 units) Canadian Government and Politics
Mon.-Wed. 12:10-1:30 p.m. Sept.-April
Instructor: Dr. G. L. Kristianson

POLITICAL SCIENCE 361 (1½ units) Interest Groups and Parties in Canada
Thurs. 12:10-1:30 p.m. Sept.-April
Instructor: Dr. W. Young

SOCIOLOGY 100 (3 units) Introduction to Sociology
Mon.-Wed. 4:10-5:30 p.m. Sept.-April
Instructor: To be announced

Class locations: To be announced

NON-CREDIT COURSES

The non-credit program will be announced in detail during the month of August. Confirmed offerings to date include a course on Pre-Confederation History of B.C., one section of intensive French as part of the French Language Diploma Programme, Social Policy Issues of the 1970's, and Coping with Stress.

For general information on downtown offerings of the University, contact the Division of Continuing Education
477-6911, locals 4802, 4803, 4804.

Thunderbird
DO IT YOURSELF AND SAVE!
Free Consultation Service!
COMPLETE LINES OF ELECTRICAL PLUMBING LIGHTING HOME DECORATING SUPPLIES
PRICED RIGHT!

MARBLEMOLD TOPS
A Grade Marblemold tops in an assortment of attractive sizes, colours and either shell or oval bowl designs. Less faucets
15% OFF Reg. Price

200 Amp 40 CIRC.
DISTRIBUTION PANEL COMPLETE WITH MAIN BREAKER
$119.95

For Those Smaller Jobs
WHEELBARROW
Features all steel "X" type legs, drawn seamless tray, 2½ cubic foot capacity, No. 909
SPECIAL $13.88

16" Spreading Width
LAWN SPREADER
This economical little spreader features a strong, tubular steel handle with plastic hand grip, durable baked enamel finish.
No. 7116
REG. $13.95 SPECIAL $8.88

Wen 10" Electric
CHAIN SAW
Powerful lightweight and value priced 2 H.P. 10" Electric Chain saw — a time and labor saver for the homeowner. Features non-slip grip handle, auxiliary handle and cutter bar providing perfect natural balance and ease of handling. Unit includes 10" bar, chisel tooth chain.
$39.95

14-2 NMD/7 Copper
HOUSEWIRE
In 100' Coil
$8.88

50 C.F.M
BATH FAN
Modern exhaust bath fan
REGULAR $13.95
SPECIAL $9.95

CRYSTAL CHANDELIER
Summer Sale
30% OFF
ALL CRYSTAL CHANDELIERS IN STOCK ONLY

TubKit
Convenience and beauty to enhance any bathroom decor.
● Manufactured of acrylic and thermoplastics Guaranteed water proof.
● Easily installed with trim knife and caulk gun.
● Installation adhesive and complete instructions for Do-It-Yourself installation included in carton.
WHITE
$79.95

For Additional Security
INTERCOM SYSTEM
Modernize and add security to your home now with this super intercom system. Includes 2 station residential intercom master with voice door answering facilities. Flush mounting, contains 1-RM-3 Master 1-05-5 Ourdoor station and respective plaster rings.
$49.95

Thunderbird
"Owned And Operated By Western Canadians"
LOCATION: 2929 DOUGLAS ST.
STORE HOURS: 8:30 to 5:30 Mon. to Thurs., 8:30 to 9:00 Fri., 9:00 to 5:00 Sat.
PHONE NO. 386-2921
THUNDERBIRD "HELPING YOU — HELP YOURSELF"
Prices Effective thru to July 11, 1977
Prices Subject to Stock on Hand, We Reserve The Right to Limit Quantities.
FREE ESTIMATES
7-6

Esks explode to snatch win from Roughriders

Six Canadian Football League teams saw pre-schedule action Tuesday night, and the highlight game took place in Regina, where Edmonton Eskimos came up with a spectacular 28-point fourth quarter to defeat Saskatchewan Roughriders 39-20 and leave Regina fans with additional cause for worry.

There were 17,073 of them at Taylor Field to watch the Riders finish their preparation play at 0-4 when the Eskimos, who made six interceptions, came through with four long scoring plays in the last 15 minutes.

Larry Washington started the comeback with a 75-yard scoring run, Larry Highbaugh kept it going by taking a pass from Tom Wilkinson for a 45-yard touchdown, Jim Germany followed with a 40-yard dash into the end zone and Highbaugh capped it with a 65-yard touchdown run after an interception.

The clubs exchanged converted touchdowns in the first quarter and field goals in the second quarter. Then the Riders went to the front with a 10-1 third quarter when Bob field goal and Tom Campana and Ron Lancaster combined on a seven-yard scoring pass.

Victory gave the Eskimos a 2-2 pre-schedule record, the same as owned by B.C. Lions, Calgary Stampeders, Montreal Alouettes and Hamilton Tiger-Cats.

The Stampeders reached 2-2 Tuesday by losing to Winnipeg Blue Bombers, 11-28, and the Alouettes and Tiger-Cats reached it in Montreal, where Alouettes came away with a 27-19 conquest.

Bombers, 4-0 going into schedule play and backing tht prevalent thought they will be hard to head off in the Western Conference this year, had little trouble with the rebuilding Stampeders. The Manitobans had a 22-8 edge in first downs and rushed for 181 yards and passed for 225 while holding the Stampeders to 51 yards in the air and 126 on the ground.

Richard Crump was the big gainer, packing the ball 74 yards in five carries and picking up another 45 yards by making four catches in leading the potent Bomber offence. Willie Burden accounted for most of the Calgary yardage by running for 87 yards in 11 carries.

Bernie Ruoff kicked 16 of the Winnipeg points, booting 45, 42, 28 and 10-yard field goals, 47, 46 and 65-yard singles and a convert.

Jay Washington, who had 72 yards in 12 carries, and Gord Patterson scored the Winnipeg touchdowns. Burden got the only Calgary touchdown, going over from a yard with only 91 seconds left. A two-point conversion and a first-quarter field-goal by Cyril McFall accounted for the other Calgary points.

Hamilton had a statistical edge, other than in the score in Montreal. A potent passing attack brought 269 yards but only one touchdown — a 39-yard gainer with Mike Harris taking a pass from Jimmie Jones. Dave Shaw got the other Ticat touchdown with a 57-yard punt return.

Sonny Wade and Joe Barnes threw touchdown passes for Alouettes and Dick Harris scored with a 76-yard punt return.

Kickers accounted for the other points, Don Sweet completing the Montreal scoring with two field goals and three converts while three Ticats shared the booting which added seven points.

Racing entries

VANCOUVER — Entries for tonight's thoroughbred racing at Exhibition Park:

FIRST RACE — Claiming, $2,300, for three-year-olds, Canadian, six and one-half furlongs:

Rototiller (Peichoto)	120
Route Foreman (Stein)	115
Little Blast (Mena)	120
Maple Ridge (Cruz)	120
Footprint (Krasner)	120
Northern D (Johnson)	120
Brand New Suit (Mezza)	115
Can Can Bob (Smith)	120
Participaction (Loseth)	115
Dillingsholme (LeBlanc)	120
Also eligible:	
Go Wimpy Go (Brownell)	120
Dr. Broker (Demorest)	115
Deux Go (Mena)	120
Burley Boots (Loseth)	120

SECOND RACE — Claiming, $2,300, for two-year-olds, six furlongs:

Bendago Go (Krasner)	115
Beat The Bears (Carter)	115
Balsam Leaf (Demorest)	115
Ever Grey (Johnson)	115
Cut Spending (Sanchez)	120
Fool'n George (Fontaine)	115
Sir Camelot (no rider)	120
Clay's Road (Dailey)	115
Sans O Wor (Wolski)	115
Vazare (Loseth)	115
Also eligible:	
Choco Mendaris (Brownell)	115
Pays (Chabara)	120
Major Erroch (Krasner)	115
Determined Road (LeBlanc)	115

THIRD RACE — Claiming, $2,100, for three-year-olds, one and one-sixteenth miles:

Lucky Logger (Demorest)	110
Matchless Man (Cruz)	120
Cheyenne Chief (Skinner)	120
Queens Wine (Mena)	110
Winsome Willow (Munoz)	115
Northern Pilot (Williams)	105
Prince Roderick (no rider)	115
Royal Lord (Charlton)	115
Knocking (Stein)	110
Battle Ensign (Loseth)	120
Also eligible:	
Littel Beau Piet (Demorest)	105
Straitsview (Peichoto)	115

FOURTH RACE — Claiming, $2,400, for three-year-olds, six and one-half furlongs:

Alfs Delivery (LeBlanc)	115
Silver Market (Dailey)	112
Uncle Stand (Skinner)	115
Mars Landing (Brownell)	115
Homely Type (Munoz)	120
Pappaday (Cuthbertson)	115
La Belle Lune (no rider)	110
Rising Hill (Mazza)	110
Danske Saloon (Fontaine)	115
Midnight Marauder (Loseth)	115
Also eligible:	
Purgin (Stein)	110
Shuswap Pirate (Demorest)	110
Korbutsky (Peichoto)	120
Treasured Trade (Walker)	107

FIFTH RACE — Claiming, $2,700, for three-year-olds, six and one-half furlongs:

September Purchase (Smith)	120
Hecan Orbit (Mena)	115
Transport Dan (LeBlanc)	115
Celebrity Talk (Loseth)	115
Magic Tartan (Fontaine)	115
Royal Truce (Demorest)	110
Nautical Dancer (Johnson)	115
Supermatic (Krasner)	115
Echo Sounder (Wolski)	117

SIXTH RACE — Claiming, $2,700, for three-year-olds, six and one-half furlongs:

Copper Castle (Mazza)	110
Budding Talent (Walker)	115
A.G. Situation (Skinner)	115
Succha (Williams)	110
Good Leadership (Mena)	115
Yankee Jet (Peichoto)	115
Good Manager (Demorest)	115
Weeoonal (Cruz)	115
Double Your Money (Johnson)	115

SEVENTH RACE — Claiming, $2,700, for three-year-olds, six and one-half furlongs:

Vanishing Code (Johnson)	115
Monday's Special (Wolski)	115
Judy Fair (Loseth)	110
Velvet Streaker (Munoz)	110
Winning Duke (Skinner)	115
Minstreal Melody (no rider)	110
Cories Capri (Stein)	105
Jays Poppy (Brownell)	115
Vertical Pool (Sanchez)	115

EIGHTH RACE — Allowance, $5,400, for three-year-olds, one and one-sixteenth miles:

a-Coaldust Kid (Cuthbertson)	120
Willies Duke (Cruz)	115
a-Majestic Monarch (Smith)	115
Saccle (Skinner)	115
Kimbob (Loseth)	115
Press Time (Krasner)	120
Another Martini (Chabara)	115
Touchy Topic (Walker)	110

a—W. Anderson entry.

NINTH RACE — Claiming, $4,200, for three-year-olds and up, six and one-half furlongs:

Cadwen (Mazza)	111
Titans Lodge (Krasner)	112
Morning Story (Loseth)	119
Fleet Avalanza (Skinner)	119
Rippling Snow (Carter)	116
Impasto (Mena)	119
Sam Craig (Peichoto)	116
Appenglow (Chabara)	116
Mike Kaye (Walker)	116
Charlescrest (Johnson)	119
Also eligible:	
Circle The Wagons (Demorest)	110
Astro Comet (Cuthbertson)	119

TENTH RACE — Claiming, $2,100, for three-year-olds and up, one and one-sixteenth miles:

Oh Really (Peichoto)	122
Spain End (Sanchez)	119
Mabe A Jewel (Williams)	109
Mi Soldier (Brownell)	122
Right Token (Cuthbertson)	122
Als Patient (Krasner)	119
Just Facts (Mena)	119
Lightning Wing (Demorest)	114
Morning Knight (Johnson)	119
Uncle (Wolski)	119
Also eligible:	
Flying Turf (Skinner)	122

Selections

1. Burley Boots, Partisipaction, Duex Go.
2. Major Erroch, Cut Spending, Ever Grey.
3. Matchless Man, Winsome Willow, Cheyenne Chief.
4. Pappaday, Rising Hill, Alfs Delivery.
5. Celebrity Talk, Nautical Dancer, Supermatic.
6. Good Manager, AG Situation, Copper Castle.
7. Vanishing Code, Vertical Pool, Minstrel Melody.
8. Willies Duke, Press Time, Touchy Topic.
9. Appenglow, Mike Kaye, Cadwen.
10. Oh Really, Lightning Wing, Morning Knight.

Only a few miles south of the Arctic Circle lies Iceland, a land of erratic weather, of barren and rugged terrain. Since the arrival of the Vikings, the Icelandic sheep have not only survived but have adapted to their fickle environment. Their long hair has grown longer, finer, glossier; the inner layer is soft, silky and denser. The result is a breed of sheep bearing the world's most extraordinary wool.

The wool, once sheared from the sheep, becomes a bulky yet lightweight yarn. When knitted or woven, insulating air is trapped so that the garment feels light, warm and comfortable. No dyes are used so the natural lanolin is retained in the fibres. This Lanolin guarantees water repellency. The natural earth colors remain intact to blend well with other colors, and with just about everything in your closet.

The feathery softness of the wool — compared to the mixture of mohair and merino — is done by surface brushing with natural thistles. Thus making it perfect for all kinds of knitwear.

These are the finishing touches that the craftspeople of Iceland have done to nature's handiwork. Come and see our beautiful collection of Hilda Icelandic woolens at Eaton's, today. S.M.L.

Hooded wrapcoat with full lining, self belt, **160.00**

Zip front jacket with hood, boldly striped. **135.00.** Cowl turtleneck to match above jacket, **50.00.** Hooded parka with pouch pockets and striped chest, **135.00.** A-line jacket zips up to turtleneck, **135.00.** Knit toques in solids to stripes, **14.00.** Mittens toasty warm in varing patterns, **12.00.** Knit scarf striped grey/brown/white, 5 ft. long, **14.00.**

Icelandic Shop, dept. 246, Floor of Fashion

ICELANDIC WOOLENS AT EATON'S

BUYLINE 388-4373:
Store Hours Daily 9:30 a.m. to 5:30 p.m.
Thurs. and Fri. Shop 9:30 a.m. to 9:00 p.m.

Homeward Bound Kennard 2pm til 6pm CFAX 1070

The Daily Colonist.

Section Two Wednesday, July 6, 1977 Page 9

Small is Beautiful!
Pinto·Maverick·Mustang·Granada
PETER POLLEN FORD

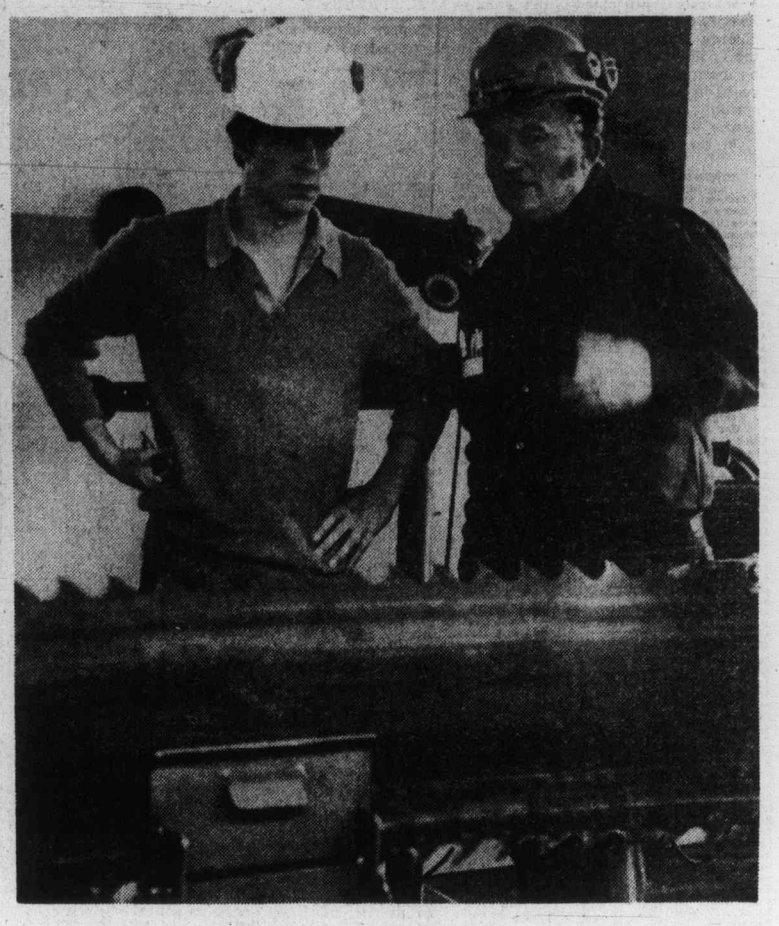

Always learning

Holidaying student prince, Prince Andrew was still a learner Tuesday in Victoria area. He visited Pearson College and Sooke Forest Products sawmill, then travelled by RCMP helicopter to Port Renfrew district to see loggers fell a 1,000-year-old tree. He's shown here with John Davis, Pearson College administrator, on college grounds, boarding helicopter, and in conversation with sawmill superintendent Jack Smith behind saw blades.

—Colonist photos by Ian McKain

Core complex shrinks

Adverse economic conditions have forced a West German developer to scale down plans for a $10-million office-commercial-residential complex in downtown Victoria.

Instead of proceeding with his original plans for the block bounded by Blanshard and Douglas, Cormorant and Pandora, H. R. Roth of Munich now wants to go ahead in three stages.

The first stage, to be started early next year, will be a three-storey 50,000-square-foot office building.

Depending on future economic conditions, Roth plans to build the project's commercial component in a few years followed by the residential part.

Meanwhile, Victoria city council is concerned about the "hole in the ground." Excavation on the site began more than two years ago, but the project never got off the drawing board.

Wilfred D. Buttjes, a Vancouver architect, was in Victoria Tuesday to submit Roth's latest plan to members of city council's planning committee.

He said his client was aware of the impact his development would have on the city core, considering its proximity to city hall.

He said Roth was willing to convert the part of the site not used for the initial phase into a parking lot with extensive landscaping.

Aldermen told Buttjes the city would insist on landscaping until the entire site was being developed. They also said a fence surrounding the building site would have to be improved.

One of the problems that has been plaguing developers in Victoria is a large surplus of office space which the city has blamed on the excessive activity in office building construction by the provincial government.

—Colonist photo by Alex Barta

A memorial for a Lady

Supporters of Girl Guide movement in Greater Victoria filled St. John's Church, Quadra Street, Tuesday night for a memorial service for Lady Baden-Powell, world chief Guide since 1918 and widow of the founder of the Boy Scout movement. Lady Baden-Powell died last week in England at the age of 88.

Failed to win own local's support

CUPE front man quits in face of joint-pact rift

By DON COLLINS
Colonist Reporter

Bob Cunningham has resigned as official spokesman of the Canadian Union of Public Employees' joint negotiating committee (JNC) as the result of a lingering dispute concerning his own outside school board employees' local.

Cunningham had failed to win the required support from his local's executive and bargainers for his contention that the local should consider dropping out of the six-local united front. He was upset that the other five locals signed new two-year agreements last week with the core municipalities without waiting for the outside school board workers to resolve its one remaining issue — a demand for a clause providing protection against the contracting out of work.

The other locals had voted acceptance of the agreement and said they were compelled by law to act on that acceptance.

Cunningham has been replaced as joint negotiating committee spokesman by Jim Walker, president of the local covering outside Victoria city employees.

For Cunningham, the route became clear when the executive and bargainers of his local voted in favor of sticking with the joint negotiating committee. Cunningham said some of the bargainers voted with the executive and that the motion was carried by about a 2-1 margin.

"As I have different thoughts on the matter I felt I could not stay on as official spokesman for the JNC," Cunningham said Tuesday.

"There is not a big rift within 382 (the number of his local) — we just have different opinions on how the JNC should operate."

He said the membership of the local would still have the final say on the matter, possibly not before September.

Cunningham was afraid that now that the other locals have signed, the employers' group would be in no hurry to agree with the one local on the matter of protection against the contracting out of work.

But the new JNC spokesman — Walker — said the local would have the full support of the others in its fight.

Despite some hints to the contrary, the single point of dispute was not expected to develop into a strike issue.

Meanwhile, Walker said there were many matters concerning the new contract to be "cleaned up" and that he hoped the JNC — new this year — would continue to meet on an ongoing basis, possibly twice a month.

Details of the dental plan and non-monetary items were still to be worked out by the two sides.

Walker is the third official spokesman for the committee in its short history.

Daryl Anderson had to relinquish the post when his own local — the Capital Region employees — broke away from the group to accept an anti-inflation increase already agreed to separately by the city inside workers.

"But this is all just a matter of growing pains," says Walker, who feels the committee has proved to be a viable body.

"I think it's working quite well. There may be a few bugs. But you don't build a racing car and expect to win a race the very next day."

Copter meets mountain five step out uninjured

A Campbell River pilot and his four passengers escaped without injury after their helicopter went down Monday morning on a mountainside near Toba Inlet about 120 miles up-coast from Vancouver, the Pacific Rescue Centre here reported Tuesday.

The centre was first made aware of the incident after a Port Hardy-to-Vancouver commercial airplane reported an electronic locater transmitter signal as it passed over the area at about 10:30 a.m.

The rescue centre had not received any report of a missing or overdue aircraft. A Comox air base Buffalo aircraft was sent out and soon pinpointed the transmitter but because of heavy fog a helicopter was needed.

The helicopter pinpointed the transmitter at the 3,000-foot level on the mountain and when a break came in the fog was able to lower two men by cable to the crash site.

Three of the passengers were found unhurt at the crash scene. The pilot and the fourth passenger had gone on foot to a Weldwood of Canada logging camp at Brem River, where the four passengers were employed as timber cruisers.

The helicopter had a damaged tail and will be lifted from the mountainside sometime this week.

The transport ministry is investigating the accident.

Names of those involved in the incident were not disclosed.

Bus shelter ads in sight for city

Bus shelters with advertising may soon become a familiar sight in Victoria.

The idea was proposed Tuesday to city council's planning committee by a Vancouver company.

Robert Sinclair, products manager for Neon Products Ltd., told the aldermen his firm would erect between 20 and 40 shelters in Victoria at no cost to the city.

He said the company would also maintain them and the lighting fixtures.

The firm would make its profit on the sale of advertising space on the bus shelter surfaces.

The committee referred the proposal to the city's administrative staff for suggestions on possible location of shelters for trial use.

The proposed bus shelters would be made of a plexiglass material.

Sign companies have been considering various schemes to recover the losses they incurred when the city banned billboards, roof signs and third-party advertising signs two years ago.

McKinnon fires volley at airport 'elephant'

Allan McKinnon (PC-Victoria) opened fire on the federal bureaucratic elephant Tuesday and said he intended to keep shooting until it lumbered out of the Patricia Bay Airport to make room for normal international charter flights.

In a telephone interview from Ottawa, McKinnon described as "incredible" a situation which he said stemmed from the bureaucratic attitude of two federal ministries — national revenue and transport.

He said it was a serious threat to the Victoria tourist industry and that neither of the ministries appeared concerned.

The problem at the moment, is this, he said:

Beginning last Saturday, the first of five Convair charter flights arrived from Denver with a seating capacity of 150, but restricted to 117 passengers. Another is due today.

Last December, the transport ministry said Patricia Bay was no longer considered an international airport and couldn't accept international flights with more than 50 passengers aboard. But the regular Seattle-Victoria PWA flights were not to be disturbed, which meant acceptance of planes with 117 passengers.

Where the Convairs are concerned, the 117 ceiling is being adhered to, but in a strange way, according to McKinnon. The 50-passenger limit comes into play in a manner that means only 50 of the 117 can be unloaded at one time. The second 50 wait aboard while the first 50 are cleared. And while the second 50 leave, the final 17 remain behind.

That's where national revenue comes into the picture. McKinnon says it seemed "unreal" to him, so he checked into it and found that the strange procedure was being followed because there isn't a big enough customs staff at the airport.

"It's incredible — they know what the problem is, but they don't seem to care, or to want to do anything about it," he said.

Saanich scuttles 'discriminatory' leisure zoning

Saanich council has defeated by a 4-3 vote a bylaw establishing more specific regulations for outdoor recreation zoning.

Mayor Ed Lum was supported by aldermen Sandy Noel, David Paterson and Fred Severson in condemning the bylaw amendments as discriminatory.

Although designed to cover about eight outdoor recreation areas in the municipality, the bylaw was initially requested to curb future development of outdoor attractions such as the Fun City amusement park at Vanalman and the Pat Bay Highway.

A majority of council argued that the bylaw would discriminate against the amusement park.

Ald. Ian Cass, who admitted the bylaw was a poor thing, "but it's all we've got," reminded other council members that they had expressed unanimous concern two months ago over the lack of control the municipality had under the existing bylaw.

"We attacked the bylaw because of its generalized wording," he said. "The amendments before us will give us a measure of control."

Conceding that "we may well have too much control under the proposed amendments," Cass, however, maintained the bylaw could be revised.

Ald. Joseph Bourque said he would not support a bylaw which was aimed directly at an individual.

"It's very discriminatory toward Fun City," he said, adding that council should be fair in its dealings with everyone in the municipality.

He expressed concern about possible litigation if the bylaw was adopted in its existing form because council was attempting to restrict land use of the amusement park.

Friendly tickets scrapped

There will be no flowery wording on the warning tickets to be issued tourists who ignore Victoria's parking regulations.

The only two differences between the warning tickets and the real thing will be the color and an additional sentence on the warning tickets.

The real tickets are blue and the warning tickets will be pink. The latter also will have a sentence stating that the motorist receiving one won't have to pay a fine.

Originally, the warning tickets were to bear phrases such as "Thank you for visiting our city and we hope you enjoy your stay."

Plans for the friendly ticket were scrapped in a hurry Tuesday when Mayor Michael Young told members of city council's traffic committee he wanted "none of this crap of welcome to Victoria."

Toronto trading

TORONTO (CP) — A flurry of activity in pipeline-related issues sent the Toronto stock market fractionally higher Tuesday in its heaviest trading in seven weeks.

Analysts attributed the heavy volume to the National Energy Board's approval of the Foothills pipeline route for northern gas over that proposed by the 15-company consortium sponsoring the Mackenzie Valley pipeline.

On the options market, a total of 511 contracts were traded, up from Monday's 275.

Norcen Energy Resources Ltd., the session's most active industrial issue, topped the 54 block trades with 100,000 shares at $12.00 a share.

Poppe Shoppes International Inc. was second with 43,000 shares at $8⅛ a share, followed by another 10,000-share block at $8¼ a share.

Laurasia, untraded Tuesday, fell one cent to 50 cents a share Monday. Systems Dimensions gained 25 cents to $3.25 a share, a high for the year, before the halt.

BOX SCORE

	Tues.	Mon.
Issues traded	670	577
Advances	222	204
Declines	202	176
Unchanged	246	197
New highs	74	52
New lows	8	4

ACTIVE STOCKS

Vol.		Close	Chge.
111884	Norcen	12⅛	Unch
93309	Pop Shoppes	8½	+ ⅜
84949	Imp Oil A	20¾	— ⅛
72487	Alta Gs Trnk A	15⅝	Unch
52960	Turbo Res	4.75	+ .25
50261	Husky Oil	30	+ 1
33741	IU Intl	14⅛	+ ½
28671	TransCan Pipe	15	— ⅛
26581	Westcoast Trans	31½	+ ¼
26414	Pac Pete	31¾	+ ½

TSE 300

COMPOSITE INDEX	1,031.76	+1.34
Metals, min.	1,047.80	— 2.77
Golds	985.36	—11.03
Oils, gas	1,181.53	+ 6.37
Paper, forest	902.07	— 5.26
Ind. prod.	931.14	— 2.78
Real est., const.	1,137.77	+ 4.26
Trans.	1,224.70	— 7.95
Pipelines	1,335.98	— 0.14
Utilities	1,128.98	+ 3.44
Comm. Media	986.95	+ 1.52
Merchandising	818.60	+ 0.25
Fin. svcs.	939.77	+ 6.24
Management	1,181.65	+14.81

Up 8, down 6. Volume 3.02 million (2.01 million). Value $31.12 million, ($18.53 million).

TORONTO CLOSING STOCKS
Distributed by CP
Toronto Stock Exchange—July 5

Complete tabulation of Tuesday's transactions. Quotations in cents unless marked $. z—Odd lot, xd—Ex-dividend, xr—Ex-rights, xw — Ex-warrants. Net change is from previous board-lot closing sale.

Stock	Sales	High	Low	Close	Net Ch'ge
		A and B			
Aby Gln w	1200	75	75	75	+10
Abitibi	4120	$9¾	9½	9¾	
Abitbi 7½p	200	$45¼	45¼	45¼	— ⅜
Abitbi 10	z40	$54¼	54¼	54¼	
Advocate	500	330	330	330	
Agnico E	2900	$5¾	5⅝	5⅝	— ⅛
Agra Ind A	200	$5⅝	5⅝	5⅝	— ⅛
Akaitcho	1000	65	65	65	— 3
Albany	6500	40	38½	40	
Alt Energy	11895	$14¼	13⅞	14	
Alta Gas A	72487	$15⅝	15⅜	15⅝	
Alta G D p	z3	$170	170	170	
Alta G E p	480	$25¾	25½	25½	— ⅛
Alta G F	345	$28⅞	28⅞	28⅞	+ ⅛
Alta G 9.76	1075	$28⅞	28¾	28⅞	+ ⅛
Alta Nat	2900	$40¾	40	40¾	+1¼
Alcan	7370	$29	28¾	28⅞	— ⅛
Algo Cent	400	$12⅝	12⅝	12⅝	— ⅛
Algoma St	2314	$17	16⅞	16⅞	— ⅛
AStel p	300	$27¾	27¾	27¾	
All-Can B	1200	320	320	320	+ 5
Allarco Dv	1015	$17⅛	17	17⅛	— ⅛
Alliance B	200	365	365	365	+ 5
Alminex	4950	$9	8¾	8¾	— ⅛
Alum 3rd p	500	$28¾	28¾	28¾	
Am Bonza	30736	$17⅛	16⅞	17⅛	+ ⅜
Am Eagle	1500	50	50	50	
Am Leduc	2750	7	7	7	
Andres W	700	$9½	9½	9½	+ ½
Ang CT 290	z20	$33¾	33¾	33¾	
Aquitaine	554	$16⅜	16⅛	16⅛	— ⅜
Argus	100	$28½	28½	28½	
Arg 250 p	z20	$30¾	30¾	30¾	
Argus B pr	z20	$33¾	33¾	33¾	
Asamera	2688	$13⅝	13½	13½	
Asbestos	1400	$21½	21½	21½	— ¼
Ashland C	1980	$12⅜	12¼	12¼	— ¼
Ashland pr	150	$24⅜	24⅜	24⅜	— ⅛
Atco A	8180	$17	16⅞	17	— ⅛
Atl C Cop	2000	31	31	31	
Atlas Yk	z200	3½	3½	3½	
Auric Res	2166	22½	22½	22½	
BC Sugar A	1175	$28½	28¼	28¼	— ¼
BC Sugar P	200	$13⅝	13⅝	13⅝	+ ⅛
BP Can	5450	$13⅛	12⅝	12⅞	— ⅛
Bad Boy	700	190	185	185	—15
Banister C	4110	$14⅜	14⅛	14⅛	+ ⅜
Bank BC	z90	$26	25¾	26	
Bank Mtl	22221	$16½	16⅛	16½	+ ⅜
Bank N S	12290	$20¾	20½	20⅝	— ⅛
Bankeno	10500	225	215	218	— 7
B Cdn Nat	465	$15	14⅞	14⅞	— ⅛
Barex	4000	10½	10½	10½	—1½
Barfaco	100	210	210	210	+10
Baton B	300	$9¼	9¼	9¼	— ¼
Becker B p	200	$5½	5½	5½	
Bell Canad	11786	$53½	53¼	53⅜	
Bell A pr	420	$53¼	53	53¼	+ 1
Bell C pr	1875	$28⅞	28⅝	28⅝	
Bell D pr	800	$54⅞	54⅝	54⅞	+ ⅜
Bell 2.28	10475	$28⅝	28½	28⅝	+ ¼
Bell 1.80	1000	$23¼	22¾	23	
Beth Cop A	6045	$18⅛	18	18	+ ⅛
Big Nama	2000	30	30	30	
Biltmore I	z78	260	260	260	
Biltmo A p	552	325	325	325	
Black P A	100	465	465	465	
Blakwod A	100	330	330	330	—10
Block Bros	750	$6	5⅞	6	
Bombdier	z20	$5⅞	5⅞	5⅞	
Border C	300	235	235	235	
Bovis Cor	500	71	71	71	— 2
Bow Valy	9415	$20⅞	20¼	20⅞	+ ⅛
Bow Vly pr	100	$12	12	12	— ½
Bowater	580	310	310	310	
Bralor Res	4495	450	440	440	—10
Bramalea	1000	$6⅜	6⅜	6⅜	
Brameda	8600	140	135	137	
Brascan A	5653	$13½	13⅜	13½	
Brscn 8½	550	$27½	27½	27½	+ ⅛
Bridger	68270	$9⅜	9⅛	9¼	+ ⅛
Brinco	2050	360	340	360	+35
BCFP	600	$22⅞	22⅞	22⅞	+ ⅛
BC Phone	2560	$14¾	14⅝	14¾	+ ⅛
BCPh 4½ p	z20	$54¾	54¾	54¾	
BCPh 4.84	100	$16¼	16¼	16¼	
BCPh 6.80	675	$22	22	22	
BCP 10.16 p	490	$29⅛	29	29	
BCP 2.32 p	320	$31	30¾	30¾	— ¼
Broul Reef	1000	20	20	20	
Brunswk	800	455	450	450	— 5
Budd Auto	100	$7⅛	7⅛	7⅛	— ⅛
Bushnell	100	$7	7	7	
		C			
CAE A	550	$9⅞	9⅞	9⅞	+ ⅛
CFCN	1000	$11¾	11½	11½	+ ½
Cad Frv	325	$9¼	9	9¼	+ ¼
Cal Pow A	2299	$35½	35⅛	35⅛	+ ⅛
Cal P 4 p	105	$51	51	51	
Cal P 7 p	z10	$88	88	88	
Cal P 10 p	20	$113	113	113	— ¼
Cal P 9.80	17	$110	110	110	— 2
Cal P 2.36	780	$30¼	30	30¼	+ ¼
Calmor IB	z300	60	60	60	
Calvrt Dle	1000	245	245	245	— 5
Cam Mine	19500	42	39	40	— 2
Camflo	4680	$11½	11⅜	11⅜	+ ⅛
Camp RL	570	$27¼	27¼	27¼	— ⅛
Campau A	185	420	420	420	— 5
Campau 7p	500	$8	7⅞	7⅞	— ⅛
Can Cem A	306	$8¾	8⅝	8⅝	
CDC pr B	1076	$105½	105¼	105⅜	+ ⅛
Can Malt A	200	$21⅞	21¾	21¾	— ⅛
C Nor West	7300	$7	6⅞	6⅞	
C Pakrs C	1550	$18⅛	18	18	
CPerm 6¾	400	$26⅜	26⅜	26⅜	
CS Pete	17250	280	274	275	— 4
Can Trust A	1569	$25¼	24¾	25⅛	+ ½
C Trust 7¼	500	$21½	21½	21½	
CTr w	z30	$8⅛	8⅛	8⅛	
C Tung	15500	$10¼	10	10	— ¼
Cdn Arrow	z200	11	11	11	
C Cablesy	3200	$11¾	11⅝	11¾	— ¼
Cdn Cel	635	$7⅞	7⅝	7⅝	— ¼
C Found pr	z31	$7¾	7¾	7¾	
CGE	1500	$23½	23½	23½	
CG Invest	440	$17⅞	17⅝	17⅝	— ¼
C Hidrogas	42200	284	269	280	+13
C Homestd	4025	$6⅞	6⅝	6⅞	+ ¼
C Hydro	11500	$9¾	9⅝	9¾	+ ¼
C Hydro pr	200	$13⅞	13¾	13¾	
Cl Bk Com	8361	$24⅝	24⅛	24⅝	+ ½
CIL	z145	$19½	19½	19½	
Cl Powr A	13022	$21⅝	21½	21⅝	+ ¼
CLI Pete	18181	64	60	64	+ 6
C Manoir A	1000	425	425	425	
C Marconi	100	360	360	360	
C Merrill	2270	$14	13⅞	14	
CNat R	1400	400	400	400	
C Ocdental	473	$14¾	14⅝	14¾	+ ⅜
C Ocdntl p	100	$28¼	28¼	28¼	
CP Inve	1835	$18¾	18⅝	18¾	
CP Inve pr	z60	$36⅞	27⅞	27⅞	
CP Ltd	15205	$18⅝	18⅜	18½	— ⅛
CPL A p	z50	$9⅞	9⅞	9⅞	
C Reserve	1650	$5⅞	5¾	5⅞	
Cdn Salt A	200	$18	16½	16½	—1½
Cdn Sup O	z25	$50½	50½	50½	
Cdn Tire A	1420	$34⅝	34⅜	34⅜	— ⅛
C Uitlies	3340	$14½	14⅜	14½	+ ¼
CU 10¼	2050	$29½	28½	28½	— ⅜
C Util 9.24	300	$28½	28½	28½	— ¼
C Util w	12600	$5½	5¼	5½	+ ⅜
Canron	825	$23¾	23½	23¾	— ¼
Capit Div	9000	73	65	65	—12
Cara	1000	$8⅝	8½	8½	— ⅜
Carl OK	3515	285	285	285	
Carl A p	100	$25¼	25¼	25¼	+ ⅝
Carl B p	175	$29½	29½	29½	+ ⅛
Carma A	1000	$8	7⅞	7⅞	— ⅜
Cassiar	6425	$9½	9¼	9½	+ ¼
Cassidy L	300	410	400	400	—10
Casidy A p	100	$6⅝	6⅝	6⅝	— ⅛
Celanese	2085	340	335	335	— 5
Celanes 1 p	150	$10½	10½	10½	+ ⅛
Ctl Est A	575	$13½	13½	13½	— ¼
Ctl Fund A	100	$5¾	5¾	5¾	
Cent Pat	100	116	116	116	
Chib Kay	2000	9	9	9	
Chieftan D	22044	$14⅜	14	14⅜	+ ½
Chieftain p	660	$61	60½	60¾	— ¼
Chimo	2000	94	90	94	
Chrysler	3635	$18⅛	17½	17⅞	+ ⅜
CHUM	z50	$6¾	6¾	6¾	
City Sav T	100	$17½	17½	17½	— ½
Coch Will	1300	32½	32½	32½	— ½
Cockfield	z20	370	370	370	
Coles Book	550	$12⅞	12⅝	12⅞	+ ¼
Cominco	1378	$33¾	33⅜	33⅜	— ⅜
Cominco A	1400	$28⅝	28½	28½	— ⅛
Com Cap	3437	410	405	410	+ 5
C Holiday I	6390	415	410	410	+ 5
CHins A p	z50	$21½	21½	21½	
Compr Ap	z50	$12½	12½	12½	
Computel	275	$8¼	7⅜	8¼	+ ⅝
Comtech	1396	300	285	300	+25
Con Chm A	100	$9¼	9¼	9¼	+ ⅛
Con Bath A	1740	$23⅞	23¾	23⅞	+ ⅛
Con Bath p	700	$18½	18¼	18¼	— ¼
Con Bldg	2100	285	285	285	
Con Fardy	13768	330	300	325	+25
C Durham	1300	79	79	79	— 1
C Marben	8000	60	58	58	— 2
C Morisn	100	149	149	149	+ 3
C Rambler	1800	154	140	140	—20
C Rexspar	1800	82	82	82	+ 1
Con Distrb	4800	345	330	340	— 5
Cons Gas	17594	$16½	16¼	16⅜	— ⅛
Con Glass	300	$13	13	13	
Conwest	3900	$5⅛	5	5⅛	
Cop Fields	1100	215	215	215	—10
Corby vt	100	$18½	18½	18½	
Cornat Ind	1800	$5⅞	5⅞	5⅞	
Cr Food A	z20	$30¼	30¼	30¼	
Coseka R	83110	$5⅞	5½	5⅝	+ ⅛
Costain R	1000	$12½	12¼	12¼	— ¼
Costin R w	200	$5¼	5¼	5¼	+ ¼
Craigmt	4500	$5⅝	5½	5½	
Crain R L	759	$8½	8½	8½	
Crwn Life	185	$47½	47½	47½	
Crow Nest	600	$37	37	37	
Crush Intl	3800	$8⅛	8⅛	8¼	
Cuvier M	4700	56	53	53	— 4
Cygnus A	200	$5	5	5	
Cygnus B	360	$5	5	5	
Cyprus	1700	$9⅜	9¼	9¼	— ⅛
		D to G			
DRG Ltd A	z50	470	470	470	
Dale-R	100	$10¼	10¼	10¼	
Dalmy A	1675	450	435	450	+10
Dalmy C	275	390	390	390	
Daon Dev	325	$15½	15½	15½	
Daon A	100	$6⅞	6⅞	6⅞	
D Aragon	13000	23	23	23	+ 2
Decca R	30101	$8⅜	7⅝	8⅜	+ ⅝
D Eldona	2000	51	51	51	— 1
Denison	385	$47½	47½	47½	
Dicknsn	1000	410	410	410	+10
Digtech	500	81	81	81	+ 1
Discovry	2500	41	40	40	
Doman I	2000	$5⅞	5¾	5⅞	
Dome	1675	$49½	49	49	— ¼
Dome Pete	23138	$41	39	40¾	+1⅜
D Bridge	3500	$22¼	22	22	— ½
D Citrs A	1400	$7¼	7	7¼	+ ¼
Dofasco A	2100	$26⅜	26	26	
Dofasco B	z40	$25¾	25¾	25¾	
Dofasco p	z25	$62	62	62	
D Textie A	1400	$8	8	8	
Domtar	7105	$14⅜	14¼	14¼	— ⅛
Domtar pr	450	$13¼	12⅞	12⅞	+ ⅜
Dunde Pal	4000	40	40	40	+ 3
Du Pont	1637	$14¾	14⅜	14⅜	+ ⅜
Dylex Ltd	730	$7⅛	7⅛	7⅛	+ ⅛
Dylex L A	1150	$7⅛	6⅞	7⅛	+ ⅛
E-L Fin	1150	$8	7⅞	7⅞	
E-L Fin w	z50	51	51	51	
East Mal	221	210	210	210	+ 2
East Sul A	1265	110	110	110	+ 2
Ego Mines	64522	90	80	88	+ 9
Electro A	z50	220	220	220	
Emco	375	$5¼	5¼	5¼	+ ⅛
Emco w	200	105	105	105	+ 5
Extndcar	352	$8¼	8⅛	8⅛	— ⅜
Falcon C	6134	$5⅝	5⅛	5⅛	— ¼
Fibrg Nik A	244	$34	34	34	— ¼
Fed Ind A	12375	$7⅞	7	7⅛	+ ⅛
Finning T	2975	$17¼	17	17¼	+ ⅝
Foodcrp Lt	3810	$10½	10⅜	10½	— ⅛
Foodex S	700	$6⅛	6	6	— ⅛
F Seasons	300	285	272	272	—13
F Sea A pr	300	$6½	6⅜	6½	
Francana	2550	$7⅝	7½	7½	— ¼
Fraser A	500	$24	24	24	
GEH Steel	600	275	275	275	+25
G M Res	375	340	340	340	
Gaz Metr	3456	$6⅜	6⅛	6¼	
Gaz 5.40 p	z50	$56	56	56	
G Distrb A	360	$7	6⅞	6⅞	— ⅛
GMC	474	$73⅜	72¾	73⅜	+1⅜
Genstar L	710	$25⅝	25⅜	25½	— ¼
Gnstar L w	1900	$8½	8½	8½	— ¼
Giant Yk	331	$6½	6⅜	6½	+ ⅛
Gibraltar	4550	$5⅝	5¼	5¼	— ¼
Glendale	200	110	110	110	+10
Graft G	500	$18½	18⅜	18⅜	— ⅜
Granduc	1400	97	95	97	+ 2
Gt Oil Sds	500	$8¼	8¼	8¼	
GL Paper	550	$27⅜	27½	27½	
Gt W Life	100	$53⅜	53⅜	53⅜	+ ⅜
Gt West S	400	245	245	245	— 3
G West wt	1000	73	69	73	+ 4
Greyhnd C	1000	55	55	55	— 5
Greyhnd	1500	$16¾	16¾	16¾	+ ⅛
Guard Cap	z30	330	330	330	
Gulf Can	4095	$26½	25⅞	26½	+ ¼
Gulfstrem	4000	32	31½	31½	— ½
		H to L			
Hambro C	3800	410	410	410	
H Group A	2000	320	310	310	—10
Ham Tr pr	100	$28	28	28	
Hnd C pr	316	$8⅛	8⅛	8⅛	+ ⅛
Hardee	z100	80	80	80	
Hard Crp A	8500	315	310	315	
Harlequin	100	$17⅝	17⅝	17⅝	+ ⅛
Hawker A	2660	$5⅜	5¼	5¼	— ⅛
Hayes D A	664	$5½	5½	5½	
Hedway A	1000	380	380	380	
Highmont	500	118	118	118	— 2
Hollinger A	1100	$32	31½	31¾	— ¼
Hollinger B	100	$31½	31½	31½	
Homco A	z100	20	20	20	
Home A	3853	$30	29½	30	+ ½
Home B	1100	$26⅛	26⅛	26⅛	+ ⅛
Howdn DH	300	$7¾	7½	7½	
Hud Bay A	175	$15¾	15¾	15¾	
H Bay Co	1466	$15¼	15	15	— ¼
HB Oil Gas	2420	$38	38	38	— ½
Huntr Dug	z32	$10½	10½	10½	
Husky Oil	50261	$30	29	30	+ 1
Husky A p	z60	$39⅛	39	39⅛	
Husky E w	15000	$10¾	10¼	10¾	+ ⅜
Hydra Ex	z10	16	16	16	
Hy's Ltd	500	195	195	195	— 5
IAC	1025	$17¾	17⅝	17¾	
ITL Ind	700	105	105	105	— 5
IU Intl	33741	$14⅛	13¾	14⅛	+ ½
IWC Com	1900	143	142	142	+ 5
Imasco A	1960	$27	26¾	27	+ ¼
Imp Oil A	84949	$20¾	20	20¾	— ⅛
INCO A	13963	$27¾	27⅝	27⅝	
Indal	1100	$9⅛	9	9⅛	+ ⅛
Inland Gas	976	$10⅞	10¾	10¾	
Inland G p	1000	$13	13	13	
Inlnd G 10p	250	$29⅛	29⅛	29⅛	
Inter-City	14370	$7¼	7	7¼	+ ¼
Inter C B p	200	$18	18	18	— ⅛
Inter C B w	5400	430	410	425	+15
Intrmetco	360	$6½	6¼	6½	+ ⅛
IBM	315	$277¾	276½	276½	—3½
Interpool	4850	$25	24¼	25	+ ½
Int Pipe A	10255	$15⅜	15⅛	15¼	+ ⅛
Ipsco	4231	$17	16⅜	16⅜	
Inv Group	300	$7	7	7	
Inv Grp A	2600	$7¼	7¼	7¼	
Inv Grp 5 p	900	$16½	16	16½	+ ⅜
Irwin T A	13400	360	335	345	—10
Island Tel	100	$13	13	13	
Jannock	875	$8⅝	8⅝	8⅝	
Jannock A	800	$14¾	14¼	14¾	+ ¼
Jannock B	412	$14	14	14	— ¼
Jannock D	1425	$8¾	8⅝	8⅝	— ¼
Janoc 6 p	150	$78	78	78	— ½
Joutel	17000	6	6	6	+1½
Kaiser Re	2950	$14⅞	14¾	14¾	— ⅛
Kaps Tran	17900	91	85	87	— 5
Keen Ind	1000	68	68	68	+ 2
Keeprite B	z62	$10½	10½	10½	
Kelly D A	100	$5⅜	5⅜	5⅜	
Kerr A A	4118	$14½	14⅛	14¼	— ½
Koffler A	700	$5⅞	5¾	5⅞	
Koffler A p	200	$8½	8½	8½	+ ¼
Labatt A	3212	$19⅛	18⅞	19⅛	+ ⅛
Labatt A p	1000	$19	19	19	+ ¼
Lab Min	z26	$34⅞	34⅞	34⅞	
Lacana	3200	435	430	435	
Laidlaw A	700	$7⅞	7¾	7¾	
Laidlaw B p	400	$6	6	6	+ ⅛
Ldl 9¾	200	$11⅛	11⅛	11⅛	— ⅛
LOnt Cem	350	330	330	330	— 5
Lasitr Km	3000	14½	14½	14½	
Lau Fin	835	$7⅝	7½	7½	
Lau F 1.25	100	$15½	15½	15½	+ ½
Leigh Inst	15650	345	340	345	
Leons Frn	200	$6¾	6¾	6¾	
Liberian	400	$13⅝	13½	13½	— ⅛
LL Lac	2000	140	140	140	
Living w	600	$11	11	11	+ ¼
Lob Co A	480	365	365	365	— 5
Lob Co B	1200	365	360	365	
Lob Co pr	z50	$26½	26½	26½	
Lob Ltd Ap	786	$17½	17½	17½	+ ⅛
Lob Ltd Bp	450	$18	18	18	
Lochiel	7200	155	150	155	
Loeb M	750	$5⅛	5⅛	5⅛	
Logistec A	438	240	240	240	
Logistec B	800	235	225	225	—10
Lost River	2550	113	110	110	
Lytton M	1500	25	25	25	+ 4
		M to O			
MDS Hlth	2000	260	260	260	
MEPC	6431	$11	10⅞	10⅞	— ⅛
MICC	z25	$8⅞	8⅞	8⅞	
MPG Inv p	100	$13¼	13¼	13¼	— ¼
MH Cable	501	$11½	11½	11½	
Mclan H A	740	$8⅝	8½	8⅝	+ ⅜
MB Ltd	13030	$19¾	19¼	19½	— ¼
Madeline	z5	77	77	77	
Madsen	4300	65	64	65	+ 2
Magna Int	1201	$18⅛	18¼	18¼	+ ⅛
Magna A	1200	$17	17	17	
Magnetcs	2000	53	53	53	— 1
Magnum	3085	$25⅛	25	25⅛	— ⅜
Majstc Wil	25200	360	330	340	—25
M Lf Mills	1115	$13⅜	13¼	13¼	
Maplex M	700	400	395	400	+15
Maritime	1225	$20¾	20¼	20¾	+ ¼
Martim A p	500	$9½	9⅜	9⅜	— ⅜
Mass Fer	7575	$21⅛	20⅞	20⅞	— ⅛
Mas F A	1600	$28½	28½	28½	+ ⅛
Mas F B	4715	$28¼	28⅛	28⅛	
Matchan	6000	10	10	10	
Matgmi A	300	$12⅜	12⅜	12⅜	— ⅛
McGraw H	900	$5¼	5	5	— ½
Mc Intyre	5150	$38½	37⅜	37⅜	—1⅛
Melcor	8770	$7⅜	7⅛	7⅛	+ ⅛
Mentor	1000	300	299	300	+ 5
Mercantil	4856	$13½	13⅛	13¼	— ⅛
Merland E	9000	$5⅝	5⅜	5⅝	+ ¼
Meta Uran	1000	6	6	6	
Met Trust	z33	$19⅜	19⅜	19⅜	
Mex LP	z33	225	225	225	
Mindamr	2000	11	11	11	—1½
Molson A	5800	$17¾	17¾	17¾	+ ⅛
Molson B	200	$15½	15½	15½	
Monenco A	200	$7¾	7¾	7¾	+ ¼
Mtl Trust	100	$11⅞	11⅞	11⅞	— ⅛
Moore	8646	$30⅞	30⅜	30⅞	
Multi Acc	1200	315	310	315	
MSL p	200	$10½	10½	10½	
Murphy	1110	$7⅞	7⅞	7⅞	
Mymar M	1500	75	75	75	
NBU Mine	200	115	115	115	
NaChrs I	1300	$6	5¾	6	+ ¼
Nat Drug	z40	$6¼	6¼	6¼	
Nat Pete	21236	46	41	46	+ 6
Nat Trust	530	$16¼	16¼	16¼	
Nemco	60300	189	180	188	+ 5
Neonex	1700	206	206	206	— 1
NB Tel	1770	$18⅞	18⅝	18⅞	+ ⅜
N Dimens	7017	95	93	94	+ 1
N Kelore	6000	15½	15	15½	— ½
N Que Ragl	2000	160	160	160	+ 6
N Senator	10000	8	8	8	
N York Oil	5400	140	134	140	+ 8
Nfld LP A	1000	$14	13⅞	13¾	+ ⅜
Nfld Tel	1100	$8⅛	8⅛	8⅛	+ ⅛
Nfld Te 975	175	$22¼	22¼	22¼	
Nfld Te 885	100	$21¾	21¾	21¾	+ ⅛
Newnor	2200	5	5	5	— 1
Nick Rim	12000	14	13	14	+ 1
Nor Acme	2000	4	4	4	— 1
Noranda A	7303	$29⅛	28⅞	29	+ ⅛
Norcn	111884	$12⅛	11⅞	12⅛	
Norcen B	640	$21¼	21¼	21¼	
Norcn 150	377	$21	20¾	21	+ ¼
Nordair A	4200	310	296	310	+20
Norlex	z30	2	2	2	
NC Oils	900	$10⅞	10¾	10⅞	
Nor Tel	2564	$34⅞	34¼	34⅞	+ ½
NTecm B w	11550	$14½	14¼	14½	+ ⅛
Northgat	16375	$5⅝	5½	5⅝	— ⅛
Northld	2500	10	10	10	+ ½
N Beauc	1000	23	23	23	+ ½
NS Sav 10¼	200	$24	24	24	+ 1
Nowsco W	200	$25½	25¼	25½	— ⅛
Nu-Wst A	1997	$13⅞	13¾	13¾	— ⅛
Nudlama	4000	15	14½	15	+ 2
Numac	11130	$11½	11	11⅛	— ½
OPI A	1000	$8	7⅞	7⅞	
Oakwood P	40599	197	188	190	— 6
Obrien	6500	117	116	116	— 2
Ocdentl Pt	101	$30⅛	30⅛	30⅛	+ ¼
Ocelot A	400	$10	9⅝	10	+ ½
Ocelot B	22635	$10⅛	9½	10	+ ½
Orchan A	2900	209	205	207	+ 1
Oshawa A	21000	495	475	490	+10
Osisko	1500	15½	15½	15½	—1½
Oxford A	1400	$13	12¾	13	
		P to S			
Pac Coper	3800	127	126	126	— 2
Pac Nth G	1650	330	315	320	
Pac Pete	26414	$32	31⅝	31¾	+ ½
Page Pet	2600	275	272	275	
Pamour A	3300	325	320	320	
Pan Centr	z16	43	43	43	
Pancana I	9400	114	108	114	+ 4
PanCan P	1500	$29⅛	29	29⅛	+ ¼
Patino N V	100	$18	18	18	+ ⅛
Pe Ben O	1800	385	370	370	—15
Pembina	100	440	440	440	+ 5
Penningtn	500	$9	9	9	+ ¼
P Dept S	1050	$6⅞	6⅞	6⅞	
P Jewl A	2600	$7	6⅞	6⅞	+ ⅛
Petrol	1100	230	225	225	— 5
Peyto Oils	4300	$7¾	7⅝	7⅝	— ⅛
Phillips Cb	100	$8¾	8¾	8¾	— ⅛
Pine Point	1215	$31⅞	31½	31¾	+ ¼
Pitts B	125	$6¾	6¾	6¾	
Pitts C	3700	$6⅞	6⅝	6⅞	+ ¼
Place G	29300	67	63	65	
Placer	1500	$18⅞	18½	18¾	— ⅛
Plysr 840	500	$26¾	26¾	26¾	
Pominex	500	65	65	65	+ 5
Ponder	z700	56	56	56	
Pop Shops	93309	$8½	8	8½	+ ⅜
Pow Corp A	5150	$8½	8⅜	8½	
Pow C 4¾	z10	$28¾	28¾	28¾	
Pow C 5	1140	$8½	8⅜	8½	
Precamb	3000	75	70	75	+ 5
Pre Cable	1000	$8¾	8½	8¾	+ ⅛
Preston	295	$14⅝	14⅝	14⅝	— ⅛
Price Co	185	$9½	9½	9½	
Prov B Can	z50	$13	13	13	
Qasar Pet	700	$7¾	7⅝	7¾	+ ⅛
Q Mattgmi	1025	15	15	15	
Que Sturg	2000	80	80	80	+ 5
Que Tel	700	$19⅜	19⅜	19⅜	+ ⅛
Que Tel B p	320	$11½	11½	11½	— ¼
Ram	4400	$10¼	9⅞	9⅞	— ⅜
Ranger	9925	$29¾	29	29⅜	— ⅛
Rank Org	800	335	330	330	—15
Rayrock	6800	93	92	92	— 1
Readers D	100	$12¼	12¼	12¼	+ ⅛
Realty A	900	320	315	315	—10
Realty C w	750	50	50	50	
Realty F w	8000	33	33	33	
Redpath A	100	$15	15	15	+ ½
Redstone	6000	45	44	45	
Reed Pap A	2875	$9¾	9⅝	9⅝	— ⅛
Reed Osir	A13724	$9	8¾	8⅞	+ ⅛
Reichhold	446	$22¾	22⅜	22⅜	— ⅜
Reich wt	200	$11⅛	11⅛	11⅛	
Reitman	800	$13½	13½	13½	
Res Servic	500	98	98	98	
Revelstk p	100	$14¾	14¾	14¾	+ ⅛
Revnu Prp	9597	72	70	72	+ 2
Rileys D	3500	85	82	85	+ 2
Rio Algom	402	$28	27¾	27¾	+ ⅛
R Little	8000	160	160	160	— 4
Rolland	300	400	400	400	
Roman	420	$18	17⅝	17⅝	— ⅜
Ronyx Cor	2750	158	156	156	— 2
Rothm 2p	1200	$16⅛	16	16	
Royal Bnk	11711	$26¾	26	26⅛	— ¼
Royal Tr A	6625	$16½	16⅛	16½	+ ⅜
Russel H	3583	$9	8¾	9	+ ¼
Russel 9¾	700	$21¼	21¼	21¼	
Ryanor	3000	4	4	4	
Schneid p B	2020	$8¼	8¼	8¼	
Scintrex	500	105	105	105	
Scot Lasal	500	170	170	170	— 5
Scot York	7900	290	285	286	— 4
Scotts A	600	$9½	9½	9½	
Scurry Rn	249	$17	17	17	— ⅛
Seagram	6250	$22¾	22⅝	22⅝	— ⅛
Selkirk A	500	$12	11¾	11¾	— ¼
Shaw LE A	100	$8½	8½	8½	
Shaw Pipe	2500	$7⅝	7⅜	7⅝	+ ⅛
Shell Can	3900	$14½	14¼	14⅜	— ⅛
Sheperd P	100	255	255	255	— 5
Sherritt A	2990	$5¼	5⅛	5¼	
Siebens	4200	$15½	15¼	15½	+ ¼
Silvmq	z125	24	24	24	
Silverwd A	700	$8	7⅞	7⅞	— ⅛
Simco Eri	1700	450	450	450	
Simpsons	4119	$5	495	495	
Simpson S	2549	$7	7	7	
Sklar M	1500	120	110	120	+14
Sklar W	3000	30	20	30	+10
Skye Res	3000	$8½	8½	8½	— ⅛
Skyline H	150	171	171	171	— 9
Slater Stl	850	$7¾	7½	7¾	+ ⅛
Sobey Stor	z80	$5¾	5¾	5¾	
Sogepet	1800	145	140	140	— 5
Southm A	800	$21	21	21	— ⅛
Spar Aero	2750	$5¾	5½	5¾	+ ¼
St Brodcst	900	$9	8¾	9	+ ⅛
Stelco A	11312	$27¼	26⅞	27¼	— ¼
Steep R	1064	215	210	210	— 6
Steinbg A	z80	$16⅛	16⅛	16⅛	
Ster Trust	100	$9	9	9	+ 1
Sulivan A	3550	112	108	112	+ 4
Superior A	2800	250	250	250	
Surpass C	500	225	225	225	
Systems D	5250	325	310	325	+25
		T to Z			
Teck Cor A	790	$6¾	6¾	6¾	
Teck Cor B	590	490	490	490	— 5
Tele Cap A	500	$6¼	6¼	6¼	+ ⅜
Tel Metr B	100	$6	6	6	
Teledyne	101	$5¾	5¾	5¾	— ⅛
Tex Can	5500	$30	29¾	30	
Texaco pr	100	$52	52	52	+ 2
Txsglf	1470	$26⅝	26⅜	26⅜	
Txglf p	100	$51⅜	51⅜	51⅜	— ⅛
Thd CGlp	100	$28½	28½	28½	+ ½
Thom Ind	8000	$19	18¼	19	+ ¾
Thom N A	5500	$12¾	12¾	12¾	+ ⅛
Thom N pr	200	$42½	42½	42½	+ ½
Tone Craft	400	$5	5	5	— ⅛
Tor Dm Bk	7066	$18½	18¼	18½	+ ⅛
Torstar B	9000	$14	13¾	14	+ ⅛
Totel Pet	2400	$9½	9⅜	9⅜	
Total P A p	100	$20⅜	20⅜	20⅜	+ ⅛
Totl Pet w	4700	325	320	325	+10
Traders A	2128	$16⅞	16¾	16¾	— ⅛
Traders B	100	$16⅜	16⅜	16⅜	+ ⅛
Trade 4½ p	z84	$55	53	55	
Traders 5 p	100	$23⅛	23⅛	23⅛	— ⅞
Trader A p	335	$25	25	25	+ ½
Tr 10¼	4000	$12⅛	12	12	— ⅛
Trader 69 w	900	$5½	5⅛	5⅛	— ⅛
Tr C Glass	100	$5⅜	5⅜	5⅜	+ ⅛
Tr Can Res	13500	62	60	62	— 1
Trns Mt A	11925	$11⅞	11⅝	11⅞	
TrCan PL	27871	$15½	15	15	— ⅛
TrCan A pr	z4	$81	81	81	
TrCan C pr	z50	$50½	50½	50½	
Trimac A	2200	$11⅛	11	11	— ⅛
Trimac wt	2400	$5	490	490	—10
Trizec Crp	3950	$10⅞	10½	10½	+ ¼
Trizec r	2300	15	15	15	
Trizec w	2600	16	14	16	+ 2
Turbo R	52960	$5	450	475	+25
Ulster Pet	9200	70	68	70	+ 1
Ultramar	100	300	300	300	—10
Unican S	4800	140	135	135	—10
Un Carbid	550	$16⅝	16½	16½	— ¼
UGas A	4170	$10¼	10⅛	10¼	+ ¼
UGas 8¾	200	$23⅜	23⅜	23⅜	+ ⅛
Union Oil	656	$9¾	9⅝	9¾	+ ⅛
U Canso	13800	$7¾	7¼	7¾	+ ⅝
U Corp B	1330	$10⅜	10¼	10⅜	+ ⅜
Un Fn Mgt	z40	280	280	280	
U Siscoe	3750	$7⅝	7½	7⅝	— ⅛
Un Wburn	200	$8	8	8	
UW OG	8643	40	38	40	+ 2
Univr Gas	2900	$6	5¾	6	+ ¼
Upp Can	73400	185	170	181	+11
Van Der	500	260	260	260	— 5
Venpower	9800	61	60	60	— 6
Versatile	600	$12	11⅞	12	
Versatil A	3400	$11⅝	11½	11½	
Vespar	1500	16	16	16	— 2
Vestgron	900	$13	13	13	— ½
Voyager P	20600	$9⅞	8¾	9	+ ⅛
Vulcan Ind	500	$8¾	8¾	8¾	
Wainoco O	720	$8¼	8¼	8¼	
Wajax A	1100	$16½	16	16⅜	+ ⅜
Walk GW	A20040	$26⅜	26⅛	26⅜	+ ⅛
Wardair	2600	355	350	355	+ 5
Warn Can	100	$7⅜	7⅜	7⅜	
Weco Dev	4100	$5½	5½	5½	— ⅛
Weldwod	615	$11¾	11¾	11¾	
Wstburne	1100	$10½	10¼	10⅜	
Wcoast Pt	16120	$9	8¾	9	+ ¼
W Pet A p	7350	$19⅞	17⅜	17⅞	+ ½
Wcoast T	26481	$31¾	31⅛	31½	+ ¼
Wcast w	113300	$6½	5¾	5⅞	+ ⅛
Westeel	200	$14⅝	14⅝	14⅝	
West Mine	1700	435	425	425	— 5
Westfield	2900	128	126	128	— 5
Weston	1400	$13	12⅞	13	
Wstn 6pr	100	$75	75	75	+1½
White P A	150	$20	20	20	
Whithorse	1000	190	190	190	— 5
Whonok A	775	$10½	10½	10½	
Willroy	704	126	125	126	
Win-Eld	8000	5	4½	5	+ 1
Woodreef	17600	82	77	79	— 5
Wr Harg	z200	75	75	75	
Yk Bear	2225	405	405	405	
Y Lambton	z200	53	53	53	
Yukon C	2400	183	180	183	+ 8
Zellers	16615	495	490	490	+ 5
		Trust Units			
BBC R un	2350	$14⅜	14½	14⅝	+ ⅛
BBC R wt	1600	234	227	230	— 1
BM-Rt un	6955	$14¾	14½	14⅝	— ⅛
BM-RT wt	1080	216	216	216	— 3
C Perm un	10000	$8¾	8⅝	8⅝	— ⅛
Heitman w	10000	2½	2½	2½	— 1
TD Realty	450	$24⅝	24½	24⅝	+ ⅛
TD Relt w	7570	9	6	9	— 2

MARKET REPORT

Closing quotations for Tuesday, July 5, 1977

Quotations supplied by The Canadian Press, Richardson Securities, Pitfield Mackay Ross and Co. Ltd., A. E. Ames and Co., Dominion Securities Co.p., Harris and Partners Ltd., The Royal Bank of Canada and the Bank of Nova Scotia.

New York

NEW YORK (AP) — The stock market, drifting through a sleepy post-holiday session, managed only spotty gains Tuesday in the slowest trading in more than five weeks.

Brokers drew few conclusions from the day's narrow fluctuations, particularly in view of the sluggish trading pace. However, they said there was an absence of any striking economic developments since last week to exert strong pressure on the market in either direction.

Looming in the immediate future was the U.S. government's report Friday on the wholesale price index for June. Speculation about what the figures will look like was generally optimistic, given the recent downtrend in many raw commodity prices and the decline in farm prices reported last week for the month ended June 15.

International Business Machines, up more than a point for most of the day, was off ⅛ at $261½ by the close. Late in the day news reached Wall Street that a Canadian court had ruled that IBM had infringed on five Xerox copier patents.

Xerox shares were unchanged at $48½.

Hilton Hotels led the active list, off ½ at $19⅞ in trading that included a 284,000-share block at $19⅝. The company said its June occupancy rate in Las Vegas hotel-casinos fell to 67 per cent from 86 per cent in the same month last year.

Book-of-the-Month Club rose 1 to $23¾ and Time Inc. slipped ⅜ to $36⅝. The two companies reported merger plans.

Among Canadian issues on the NYSE, Bell Canada was up ⅝ to $50⅝, Alcan ¼ to $27⅝ and Dome Mines ¼ to $46½.

McIntyre was down ⅞ to $35⅞, Seagram ¼ to $21⅝ and Hiram Walker ¼ to $24⅞.

CLOSING AVERAGES

30 Industrials	913.59	+0.94
20 Transportation	238.02	—0.19
15 Utilities	115.29	+0.23
65 Composite	311.84	+0.36

Volume 16.85 million.

QUOTATIONS

Alcan	37⅛	Homestake	39
Alcoa	53	Honeywell	53⅞
All Chm	49¾	In Steel	40¾
Al-Chim	30⅛	IBM	261½
Am Air	10¼	In Harv	33½
Am Brnds	47⅜	In Nick	26¼
Am Bcast	43¾	In Paper	49¾
Am Can	40½	In Tel T	35⅜
Am El P.	24⅜	Johns-Mann	37⅛
Am Metal	42⅛	Kaiser Al	36⅞
Am Motor	4	Kennecott	29⅛
Am Smelt	20½	Kraft	49
Am Tel T.	62¾	Ling-Temco	9¾
AMF Inc.	19½	Litton In	14¾
Ampex	10⅜	Lock Air	15
Ash Oil	34⅛	Matsushita	23⅜
Atl Rich	60⅛	McDon Doug	25
Avco	16⅝	Merck	55⅛
Avon	49⅛	Mer Ly	18¾
Bel How	20⅛	Minn MM	48⅞
Bendix	40	Mobile Oil	68½
Beth St	30⅝	Monsanto	69⅞
Boeing	58⅛	Motorola	40⅞
Boise Cas	27¼	NCR Corp	37
Borden	34¾	Natomas	41½
Bo-War	27⅞	Newmont	23⅞
Bri My	32	Nort Si	17¾
Brunswick	13⅝	Pac Gas	23⅞
Burl Ind	24¼	Owens-Ill	28¾
Burl Nor	50⅝	Pan Am	5½
Burrghs	62¼	Pepsi	22⅞
Caterpill	56⅞	Ph Mor	56¼
Col Bcast	59⅛	Ph Pete	30
Celanese	47⅝	Pit Bowes	20⅛
Chase Man	30⅝	Polaroid	30¾
Ches-Ohio	38⅜	Proc Gam	80⅞
Chrysler	16⅞	RCA	31⅜
Coca-Cola	37⅜	Repub Steel	27⅞
Col-Palm	24¾	Revlon	40⅞
Comsat	33½	Safeway	47⅝
Colt-Data	21¼	Schlumb	69½
Con Edsn	24⅝	Scott Paper	17⅝
Con Oil-G	11	Sears Roe	58⅛
Crown Cork	22⅝	Shell Oil	34⅝
Crown Zell	35¾	Singer	22⅞
Delta	37⅝	Sperry	36½
Disney	36⅜	Stand Cal	42
Dow Chem	33½	Sun Oil	46⅝
Du Pont	116¼	Sth Pac	37⅝
Ea Air	7⅛	Talley	11¼
East Kod	59½	Teledyne	72¾
El Paso	19¼	Telex	2¾
Exxon	52¾	Texaco	29¼
Fair Cam	27⅞	Tex Gulf	24⅞
Fed N Mt	16¾	TWA	9⅛
Firestone	19¼	Uni Carb	47⅜
Frd Mot	47	Uni Pac	56⅜
Ga Skog	33⅝	Uni Oil	54¼
Gen Dyn	59¾	Uniroyal	10⅞
Gel El	55⅞	Ual Inc	19⅞
Gen F	33½	Un Br	8⅜
Gen Mot	69⅝	U.S. Steel	39⅜
Gen T E	32½	West Air	8½
Gen Tire	28¾	Westse	21⅝
Geo Pac	30½	Wey	34⅝
Gillette	28⅝	Woolw	22⅞
Goodyear	20	Wometco	11⅜
Greyh	14⅞	Xerox	48
Gulf Oil	27⅞	Zenith	21⅝
Hilt	19⅝		

BOX SCORE

	Tues.	Fri.
Issues traded	1,856	1,830
Advances	731	668
Declines	642	679
Unchanged	483	483
New highs	109	86
New lows	13	16

ACTIVE STOCKS

Vol.		Close	Chge.
292600	Hilton Hot	19⅞	— ½
193100	Mesa Pete	40¼	+ 1⅜
156800	Coastal Sts Gs	21⅛	— ⅝
154000	Brit Pete	16¼	+ ⅛
127500	Union Carb	47⅜	— 1⅛
126800	Am Tel-Tel	62¾	— ½
120900	Chrysler	16⅞	+ ¼
115200	Exxon	52¾	— ¼
110600	Am Airl	10¼	— ¼
103600	Gen Mot	69⅝	+ ⅝
96800	Gen Tel-Tel	32½	— ⅛
95300	Sthrn Co	17½	+ ¼
91900	Occid Pete	28¾	— ¼
90500	Dow Chem	33½	— ¼
87200	TransAm	15⅞	Unch

TRANSPORT CANADA

Gordon M. Sinclair

Honourable Otto Lang, Minister of Transport Canada, is pleased to announce the appointment of Gordon M. Sinclair as Administrator of the Canadian Marine Transportation administration. He will be responsible for the overall management of Transport Canada's total marine program including the Canadian Coast Guard, National Harbours Board and the proposed Canadian Ports Commission, the St. Lawrence Seaway Authority and the Pilotage Authorities. Mr. Sinclair has been Deputy Administrator since October, 1976, and was previously Assistant Deputy Minister of Operations for Post Canada.

He replaces Roy Illing who has accepted a post with the British Columbia Government.

Alberta

By The Canadian Press
Alberta Stock Exchange—Tuesday

Complete tabulation of Tuesday transactions. Quotations in cents unless marked $. Net change is from previous board-lot closing sale.

Stock	Sales	High	Low	Close	Net Ch'ge
Abacus	1200	410	410	410	+5
Alta Engy	200	$14¼	14⅛	14¼	+ ½
Ashlu	100	125	125	125	—15
Bearcat	500	275	275	275	
Black Gld	4000	$9½	9½	9½	—5½
Cal West	10500	78	75	77	+1
Cinnabar	1000	85	85	85	—2
Concept	4100	270	250	270	+10
Conventurs	9400	380	360	380	+20
Czar	500	$8⅜	8¼	8⅜	+ ⅜
Dixie	1500	85	85	85	
Invictus	1000	23	23	23	+1
Nthlnd Bank	100	$12	12	12	+ ½
Omega	4000	125	125	125	
Northrim	400	405	400	400	—10
Petromns	4000	10	10	10	
Sackville	6500	58	55	55	—1
Savanna	1000	30	30	30	
Sparrow	800	95	95	95	+10
Troy	7199	215	200	215	+15

Vancouver

VANCOUVER — Prices were mixed in light trading Tuesday on the Vancouver Stock Exchange. Volume was 1.3 million shares.

In the industrials, MacMillan Bloedel was off ¼ at $19⅝ on 5,000 shares. Whonnock class A was unchanged at $10½ on 2,500. Proflex was unchanged at .13 on 2,000. International Centura was up a penny at .31 on 2,000.

SNA Resources led the resource and development board, up 7 cents at .57 on 67,640 shares. Tricor Resources was up a penny at .89 on 48,000. Hallmark Resources dropped a penny at .83 on 38,000.

In the curbs, Lemans Resources was up 11 cents at .93 on 28,000 shares. Santa Sarita Mining rose 3 cents at .43 on 25,000. Hitech Development was unchanged at .40 on 23,500.

Stock	Sales	High	Low	Close	Net Ch'ge
		Resource and Development			
Aalen	5550	15	12	15	+1½
And Mns	5000	10	10	10	
Anglo Bo	21600	235	210	225	+15
Arex Rs	5000	18	18	18	—1
Avino	9500	21½	21	21	—1
Balfour	1000	31	31	31	
Barier R	800	41	41	41	—1
Bath N	1000	43	43	43	+1
Beth C A	550	$18	18	18	
Bow Rvr	6500	25	23	25	+1
Cdr	500	13	13	13	—1
C T Exp	700	160	160	160	
BX Dev	15782	435	415	415	—25
Cmero	9500	46	44	45	
C Barr	9000	50	48	50	
Cantla	12700	24	23	24	+2
Carolin	6200	272	270	270	—2
Casino	z600	17	17	17	
Celico R	2000	30	30	30	
Chanda	1000	100	100	100	
Chnl Gld	500	8	8	8	
Charltn	4500	40	40	40	
Cheyen	1000	171	171	171	
Chrmx	5000	17	17	17	
Cima	1200	35	35	35	
Clayme	3000	70	70	70	+5
Colby	14100	123	120	122	
Clonial	615	90	90	90	
Colt Ltd	1000	26	26	26	+1
Comet *	1000	106	106	106	—1
Con Res	5100	245	239	245	+5
C Bound	9900	23	23	23	
C Silver	3000	68	68	68	—1
Copr Lk	2500	33	33	33	+1
Coralta	17600	40	39	39	—2
Coseka	18000	$5⅞	5½	5⅝	+ ¼
Coynex	3000	70	70	70	
Cree Lk	500	275	275	275	
Davnpt	1500	36	35	36	
Dual res	2000	80	80	80	
Dus Mac	1000	40	40	40	
Five Str	500	4½	4½	4½	
Futurty	5619	41	39	39	—4
Gbritar	600	$5½	5⅜	5⅜	
Global	2400	43	40	43	+3
Gdn Gnt	10500	12	12	12	+1
Gldn Std	13000	16	15	16	
G Hercul	1100	50	45	45	
Gsa Res	1600	81	79	79	
Hallark	38000	85	79	83	—1
Henriet	4500	53	50	50	—3
Hihawk	13000	24	21	21	—2
Hmont	1000	120	120	120	+5
Holofi	4000	129	129	129	—1
Host	300	130	130	130	+5
Ice Stat	4000	24	24	24	—1
Initial	5700	41	40	41	+1
Itl Bmc	5000	67	65	67	
Intl py	1000	42	42	42	
Iskut	500	5	5	5	
Kamad	4000	10	10	10	
Klndx	2000	15	15	15	
Knobby	10500	36	36	36	+1
Laguna	5000	12	12	12	+4
Laura	13000	10	8	10	+1¼
Lmc Res	6600	22	21½	22	—1
Logtng	3800	112	105	105	—10
Lori E	10000	12	12	12	+2
Lornex	1900	$10	10	10	— ¼
LP Ind	4000	14½	14	14½	
M M Prc	4000	51	51	51	—1
Major	2500	54	51	54	
Mark V	500	106	100	106	
Mvrck	500	19	19	19	
Mt Sick	1000	7	7	7	
Mt Wash	1800	7½	6½	6½	—1
Mtn Stat	3200	140	137	140	
Mndee	23900	160	150	150	—3
Nadina	z300	4	4	4	
Nevex	10000	13	12	12	—1½
Nwcst	3000	14	14	14	
Nw Min	2200	60	55	55	—5
Nicola	31000	52	50	50	
Nrex res	7000	65	65	65	
Nthair	3400	232	225	225	—5
Nu Enry	500	190	190	190	+4
Oxbow	2300	360	345	350	—10
Pa Cassi	z200	22	22	22	
Pcifc Rs	12000	30	29	29	
P Acher	z250	20	20	20	
Pegsus	4642	72	70	70	+2
Perry R	3500	58	55	58	—1
Pondry	2500	11	11	11	
Prism	20000	49½	46	47	
Qtsino	1000	12	12	12	
Rainier	2000	100	100	100	
Rac Ind	6000	32	31	32	—1
Reako	2000	12	12	12	
Rimrck	8900	80	78	78	
R Agsiz	z200	7	7	7	
Sabina	3300	54	52	52	—3
Sna Res	67640	58	51	57	+7
Saxton	5000	15	15	15	
Seaforh	1000	21	21	21	
Secrtrt	12500	50	46	50	
Seneca	6000	115	110	110	—2
Sheba	2000	18	18	18	—2
S Christl	19500	23½	21	23½	+5½
S Spring	1000	18	18	18	
S Stndrd	1100	55	53	53	—2
SkathRes	1000	65	65	65	
Sproat	8750	24	23	24	—1
Stall Lak	1000	30	30	30	+2
Stampd	2700	390	375	385	
Sunlite	100	360	360	360	
Tx Resc	1000	15	15	15	
Tcoma	6100	49	49	49	+2
Terra	2000	465	450	465	
Thor Ex	2200	140	140	140	
Thundr	2166	12	11	11	
Torngn	5000	28	28	28	+6
Tricor	48000	91	82	89	+1
Trinity	767	150	149	149	—1
Trsmo	22500	13½	12	13½	+ ½
Tyee	16500	70	65	68	+3
UCbrge	3500	69	65	69	
U Hrne	15210	250	245	250	+10
U Gold	2667	10	10	10	
Westld	4500	50	47	50	+5
Vally Cu	1501	$9	8½	9	+ ¼
Van Silv	31900	96	90	96	+6
Vntrl	5000	12	12	12	
Wlcom	5500	114	110	110	—2
W Mines	800	435	430	430	—10
Wndmil	9000	45	44	45	+1
Ykn Rev	5500	30	27	30	+3
Zenore	2500	45	40	40	
		Warrants and Rights			
Con Wt	3200	155	155	155	+5
In Pyr wt	6000	8	8	8	
munde w	z5500	36	30	30	
Perry wt	16000	6½	5	6½	+ ½
Sna Wts	16500	17	13	13	—2
Thor Wt	4500	33	30½	31	+ ½
Tricor A	23200	35	31	35	—1
Windl wt	2000	14	13	14	
		INDUSTRIALS			
BBC Un	100	$14⅝	14⅝	14⅝	
Bm Rt U	100	$14¾	14¾	14¾	
Balco	300	$5⅜	5¼	5⅜	
Banco B	z100	70	70	70	
B Cdn E	400	$28½	28½	28½	
Daon Dv	100	$15½	15½	15½	
Finning	200	$17	17	17	
GN Land	500	66	66	66	
Greg Ind	700	120	120	120	
Intl Cent	2000	31	31	31	+1
Lau 2.00	1000	$26½	26½	26½	
M B	5100	$19⅝	19½	19⅝	— ¼
Mhwk pr	100	160	160	160	
Pace	1140	225	220	225	
PN Gas	700	330	325	325	+5
Potter	218	370	370	370	
Profiex	2000	13	13	13	
Seabrd	520	$7⅛	7⅛	7⅛	
Wscorp	100	$15	15	15	
Whon A	2500	$10½	10½	10½	
Zellers	200	490	490	490	
		VANCOUVER CURB EXCHANGE			
Aaron	1000	66	66	66	
aries res	500	55	55	55	
Arizako	z400	30	30	30	
Aurus	1500	55	55	55	+1
Betina	500	30	30	30	
Br Res	3300	7	7	7	
Brent	4700	126	115	115	—10
Brn Mns	13000	57	55	57	
Cannon	1000	14	14	14	
Canzna	16000	18	18	18	
Casc Re	500	30	30	30	
Clytron	100	100	100	100	
Cleaver	1000	20	20	20	+2
Cst Int	2500	43	42	43	+3
Con Min	8000	25	25	25	+7
Cusac	500	49	49	49	—2
Darva R	500	60	60	60	
Data Sys	1000	11	11	11	
Decade	1000	25	25	25	+1
Dungan	3000	55	54	55	
Envoy	10000	24	22	22	—2
Espina	6000	14	14	14	
Focus R	12700	310	300	300	—10
Gall Pet	z100	28	28	28	
Gentry	6000	76	75	75	
Gillia Mi	1000	12½	12½	12½	
Gold An	1000	30	30	30	
Grt Ctrl	5000	65	65	65	
gren bluf	1000	5	5	5	
Grn Ex	500	90	90	90	
Hesca	8500	20	19	20	+1
Hitec	23500	42	40	40	
IShasta	5500	59	58	58	—1
Juniper	1000	11	11	11	
Kndahr	10000	56	53	56	+5
Keith	9000	25	25	25	
Kendal	2000	10	10	10	
Lakewo	1500	40	40	40	
Lanter	1500	15	15	15	
Lmans	28000	93	80	93	+11
Lion Mn	3000	23	23	23	+2½
Lustre G	10500	121	117	120	+6
Mabee	11500	20	20	20	—2
Mace Te	3800	85	85	85	
Meridn	6000	31	30	31	—3
Mns Dor	3000	85	85	85	+5
Mt Grnd	1500	41	38	38	—3
Mtneer	5500	22	22	22	
Nca Min	z8	15	15	15	
Nahat R	11000	22	20½	20½	
N Frontr	2125	24	24	24	—1
Nwtch	5000	36½	36	36½	— ½
Nomad	9000	22	20	21	
Norco	1100	140	135	135	—5
Olymp	4500	27	26	27	
Petrox P	2000	15	15	15	
Regenc	6500	174	140	140	—35
Ruskin	4000	59	59	59	
Santa	25000	43	40½	43	+3
Satrn Rs	19000	40	38	40	+1
Shelter	1000	55	55	55	
Simnac	3000	15	15	15	
Sov	1000	21	21	21	
S S Ice	11500	73	71	71	
Syn trc	1000	115	115	115	
Tamp	1000	76	76	76	—1
Tandm	7000	23	23	23	
Thdr Ck	7500	41	38	40	
Vanita	500	14	14	14	
Westnd	6500	35	34½	35	

London

LONDON (CP)—Closing stock quotations in new pence unless pounds are indicated, x—indicates that quotation includes dollar premium based on latest conversion rate, 0.7087: Associated Brit Foods 59, Babcock and Wilcox 104, Bass Charrington 120, BICC 118½, x-Blyvoors 357½, Boots 279, Bowater 173½, Brit Am Tob 257½, Brit Assets Trust 59, BCC International 85, Brit Petroleum 934, x-Broken Hill Prop 400⅜, Buffels 845, x-Canadian Pac stgx 14¼, x-Charter Cons 114½, Cons Gold 138½, Courtaulds 129, De Beers 610, Distillers 145⅜, Dunlop 108, EMI 216½, x-F.S. Geduld 10⅜, Gen Elec 200, Glaxo 532½, Grand Metropolitan Hotels 79⅜, Gr Unv Stores 223½, Guest Keen 344½, Hawker Siddeley 679, Hoover 330½, ICI 401½, Imp Tob 72¼, Kloof 410, Marks and Spencer 117, Metal Box 324, Minoroco 140, x-Phillips 980, Plessey 89, Rank A 186, Rio Tinto Zinc 202, Roan Consol 102½, Sel Trust 432, Second Scott Inv 80½, Shell T and T 567½, Tanganyika 135½, Thomson 599½, Thorn 320, Tube Investments 418, Ultramar 162½, Unilever 484, Union Corp 229, Vaals 12⅜, Vickers 189, Western Driefontein 18½, Western Deep Level 787½, x-West Mines 98⅞, W Holding 14⅜, Woolworth 52½, Zambian Copper 17.

BONDS: Brit Transport 56⅞, Brit Cons 19⅛, Treasury 8½ 95⅛, War Loan 22 11-16.

The Financial Times industrial index 451.0, up 1.4.

Metals

LONDON (AP) — Tuesday's closing metals bid-ask in pounds sterling per metric ton; silver in pence per troy ounce.

Copper—Spot 717-717.5; futures 735-736.

Tin—Spot 5,900-5,910; futures 5,925-5,935.

Lead—Spot 315.5-316; futures 318-319.

Zinc—Spot 305-306; futures 314-314.5.

Silver—Spot 256.5 256.7; three months 260.7-261.0.

Grain

WINNIPEG	High	Low	Close
Flax—			
July	247.30	246.00	247.30
Oct.	253.30	251.00	253.30
Nov.	253.50	251.00	253.50
Dec.	249.30	247.00	249.30
Rapeseed Thunder Bay—			
Jly	—	—	308.00
Oct.	—	—	287.00
Nov.	—	—	283.00
Dec.	—	—	247.00
Rapeseed Vancouver—			
Spt.	295.00	293.50	293.50
Nov.	283.00	282.50	282.50
Jan.	—	—	279.50
Rye—			
Jly	88.20	87.40	88.20
Oct.	90.80	88.80	90.60
Nov.	—	—	81.50
Dec.	—	—	92.10
Barley—			
Jly	87.50	85.80	87.00
Oct.	84.50	82.90	84.10
Dec.	83.90	83.00	83.70
May	—	—	84.40
Oats—			
Jly	76.00	75.30	75.30
Oct.	73.20	72.70	73.10
Dec.	73.50	72.40	73.50
May	—	—	75.00

CHICAGO	High	Low	Close
Wheat—			
Jly	243½	235	235½
Sept	249½	241	241
Dec	261	255	255½
Corn—			
Jly	235	218	223½
Sept	230¾	223	229¾
Dec	237¼	230	236
Oats—			
Jly	126	123¼	124½
Sept	131¾	128	130½
Dec	137	133¼	136¼
Soybeans—			
Jly	710	701	701
Sept	663	653½	653½
Aug	710	798½	698½

Commodities

Silver—Chicago (per oz.)			
Aug	4.42.00	4.37.00	4.40.30
Oct	4.47.50	4.42.00	4.45.50
Dec	4.53.00	4.48.00	4.50.50
Copper—New York (per 100 lbs.)			
Jly	56.90	56.10	56.20
Sept	57.80	56.80	56.90
Dec	59.00	58.20	58.30
Lumber—Chicago (per 1,000 b.f.)			
Jly	200.50	196.10	196.80
Sept	202.60	199.00	199.30
Nov	204.20	200.30	200.80
Pork Bellies—Chicago (per 100 lbs.)			
Jly	57.50	56.05	56.20
Aug	56.00	55.00	55.20
Feb	52.95	52.05	52.30
Plywood—Chicago (per 1,000 b.f.)			
Jly	185.50	184.10	184.10
Sept	195.30	194.10	194.50
Nov	193.80	192.20	192.80
Gold—Winnipeg (per oz.)			
Jly	141.10	140.40	140.60
Oct	143.30	141.90	142.00
Jan	145.40	143.90	143.90

Earnings

Cassidy's Ltd., three months ended March 31: 1977, $5,000, loss, no share figures available; 1976 $57,000, six cents.

Money

At Montreal

U.S. dollar	1.0581	+ 1/20
Pound sterling	1.8204	+11/100

At New York

Canadian dollar	0.9451	— 1/25
Pound sterling	1.7204	+ 1/50

U.S. FUNDS

Purchase price of U.S. funds in Victoria area 1.0505 with 1.0525 for travellers' cheques and 1.0405 for coins. Selling rates 1.0665 for cash and 1.0635 for cheques.

Nominal selling price of other monies in Canadian funds: Australia dollar 1.1980; Austria schilling .0650; Belgium convertible franc .0298; Bermuda dollar 1.0715; Brazil cruzeiro .0758; Bulgaria lev 1.1130; China renminbi .5710; Colombia peso .0292; Czechoslovakia crown .1885; Denmark krone .1775; France franc .2185; Germany mark .4605; Greece drachma .0291; Hong Kong .2265; Hungary forint .0514; India rupee .1220; Italy lira .001210; Japan yen .004035; Mexico peso .0466; Netherlands guilder .4340; New Zealand dollar 1.0370; Norway krone .2010; Poland zloty .0560; Portugal escudo .0279; Romania leu .2146; South Africa rand 1.2330; Spain 'A' peseta .0154; Sweden krona .2435; Switzerland franc .4350; U.S.S.R. ruble 1.4085; Venezuela bolivar free .2473.

Montreal

CLOSING AVERAGES

65 Industrials	175.36	—0.74
13 Utilities	161.86	—0.41
7 Banks	237.44	+0.91
8 Papers	97.12	—0.53
85 Composite	180.22	—0.51

Volume 567,286.

Livestock

CALGARY (CP) — Receipts Tuesday at the Calgary public stockyards totalled 1,608 cattle and five calves. There were heavy receipts, mostly slaughter steers and heifers with a light run of cows. Trade was moderately active with an average demand from local buyers on slaughter heifers which sold a full $1 lower and steers staying barely steady. Slaughter cows were fully steady to 25 cents higher on D1 kinds and $1 higher on D4 kinds. A few good bologna bulls sold steady. A1-2 steers over one thousand pounds 41-43; under one thousand pounds 40-42; A3-4 37-40; B and C 35.50-39. A1-2 heifers over 850 pounds 37-37.80; under 850 pounds 34-36. A3-4 32-34.50; B and C 31-33. D1-2 cows 25.50-27.25; D3 24-25; D4 20-24. Good bulls 30-32. A few feeder steers and heifers sold steady considering condition and quality. Good feeder steers over 800 pounds 37-39. Good feeder heifers over 700 pounds 34-37. Feeder cows 25-28.75.

Gold

LONDON (AP) — Tuesday's closing gold prices in U.S. dollars per ounce. London—141.50; Paris—146.23; Frankfurt—142.55; Zurich—141.37; Hong Kong—139.45.

Silver

Closing basic price of 1,000 ounce certificates in the Victoria area $4.38 U.S. bid per troy ounce and $4.41 asked. Previous day $4.41 and $4.44.

Mutual funds

TORONTO (CP)—Recent prices of investment funds supplied by The Investment Funds Institute of Canada Tuesday. They are the net asset value per share or unit (NAVPS) last circulated by the fund in accordance with its prospectus as contained in the prospectus of the fund. n—no sales charge, x — U.S. Fund, y — delayed NAVPS, xd—ex-dividend.

Institute Members	
AGF Group	
Amer Grwth	4.83
Cdn Gs Egy	15.17
Cdn Sec Gth	5.06
Cdn Trusteed	4.67
Corp Invest	5.67
Corp Inv Stk	5.00
Gwth Equity	6.63
Japan	9.85
nMoney Mkt	10.00
Special	3.62
All Canadian Gr	
Compound	6.07
Dividend	6.40
Northrn Egy	3.76
Revenue Gth	3.88
Venture	3.65
4000	3.91
Bolton Tremblay	
nEquity	5.65
nyIncome	10.46
nInternatnl	7.07
Cambridge Gr	
yIntl Energy	2.62
yIntl Growth	4.41
yIntl Income	3.60
yNat Rs Gth	3.75
yUnivest	5.14
yGrowth	6.41
Calvin Bullock Gr	
Acrofund	1.26
CIF	4.22
Ciag Inv Grp	
nyCo-opera	10.21
nyLdmk GF	10.21
Eaton Group	
Commwth	16.50
Growth	9.98
Income	4.63
Internatnl	9.33
Leverage	4.76
Venture	4.29
Viking	4.98
Guardian Gr	
Enterprise	.83
GIS Comp	10.09
GIS Income	2.91
yGrowth Fnd	9.63
North Amer	3.77
Mutual Acu	5.44
Mutual Inc	4.43
Sec Income	9.61
World Equity	5.94
Investors Group	
yGrowth	10.98
yInternatnl	6.09
yJapan	10.81
yMortgage	5.00
yMutual	5.28
yRetiremnt	5.51
yProvidt Mu	6.78
yProvidt Stk	5.05
Planned Invest Gr	
Canada Cum	6.39
Pld Resources	4.60
yTaurus	6.11
Pret et Revenu Gr	
yAmerican	9.93
yCanadien	6.25
yFonds H	5.04
yRetraite	6.61
Prudential Gr	
Growth	5.60
Income	5.29
Savings Invest Gr	
yAmerican	9.93
yCanadian	6.25
yH Fund	5.04
yRetiremnt	6.61
Scotiafund Gr	
Scotiafund	.85
Scotiafd Mtg	1.02
United Bond Shr	
xdyRoyFd	6.01
xdyRoyFd In	5.13
United Group	
yAccumula	3.97
yAccumul R	4.11
yAmerican	1.54
yCont Mortg	5.21
yHorizon	2.31
ySecurity	4.76
yVenture	2.67
yVenture Ret	3.95
Universal Gr	
Save Equity	8.66
Save Income	5.31
Non Members	
Assoc Inv	5.69
yBeaubran	4.07
CSA Mgmt Gr	
Goldfund	3.22
Goldtrust	2.74
Canagex Gr	
yBond	9.60
Fund	9.76
Internatnl	8.05
yMortgage	10.37
Capital Grth	10.22
xChase	6.35
Desjardins Gr	
yCanadian	7.43
yHypotheq	4.40
yInternatnl	8.07
yObligatns	5.41
yQuebec	3.54
yPEP	2.11
nySpec	4.95
Dixon, Krog	5.92
Dreyfus Group	
yInc	12.13
yInternatnl	14.25
yDomin Comp	6.82
nExecutv Can	6.19
nExecutv Intl	1.65
xFid Trend	21.77
Fiscon Fund	5.41
nHarvard	6.59
Heritage	1.95
Industrial Gr	
Indust Amer	2.69
Indust Div	6.78
Indust Eq	6.25
Indust Gth	18.93
Indust Inc	10.94
Indust Pens	24.32
ITCO	5.13
Keystone Gr	
Cus K-2	5.26
Cus S-1	17.70
Cus S-4	3.91
Polaris	3.40
xLex Rsrch	14.83
xManhatn	2.48
yMaritime Eq	2.62
Marlborough	5.55
Natrusco	12.90
NW Group	
yCanadian	4.50
yEquity	7.01
yGrowth	5.14
xOne Wm St	14.03
xOppenhmr	6.17
Pemberton Gr	
xdnPacif Dv	5.53
xdnPacif Inc	2.73
nPacific Res	2.79
nPacific Ret	5.22
nPacific US	4.59
PHN Group	
yBond	11.16
yCanadian	7.55
Fund	15.31
yPooled	28.99
nyRRSP	11.68
PMF Managmnt	
nPension Mu	6.63
nXanadu Fd	3.90
Principal Gr	
Collective	6.30
Growth	4.43
Venture	3.46
nPutnam	10.54
Sterling Group	
Equity	5.59
yMortgage	5.16
xTech	7.50
Temple Gth	13.13
Trans Canada Gr	
A	5.20
C	11.43
Special	4.25
Vanguard	6.39
Western Gth	5.15

More finance on page 11

Bonds

TORONTO (CP) — Prices were fractionally lower in quiet trading on the Candian bond market Tuesday. The short end of the market was down five cents while the mid- and long-term issues fell one-eighth to one-quarter of a point. Provincial issues declined one quarter of a point and corporates dropped one-eighth. Day-to-day money was available at 7¼ per cent.

INVESTORS
FIRST TIME ON THE MARKET

Prime Victoria — Major Thoroughfare. Sparkling commercial and apartment complex — A sure investment — Offers invited. For details

J. B. YOUNG 598-1818 or 383-4124
6-10 PARK PACIFIC

REQUIRED
MEAT PACKING PLANT MANAGER

Commencing approximately end of July
Salary and benefits negotiable
Reply in confidence to
Victoria Press Box 499
7-2

SEASPRAY PROPERTIES LTD.

ROGER LUCAS

With thanks and gratitude to our existing clients, SEASPRAY PROPERTIES LTD. is proud to announce the expansion of its Real estate Services into the Residential Market. We are also pleased to announce the appointment of Mr. Roger L. Lucas as Residential Sales Manager.

We hope that we may meet with you and help solve your Real Estate problems, whether they involve Residential, Commercial, Leasing or Rental problems.

You can find us conveniently located at 1911 QUADRA STREET.

SEASPRAY PROPERTIES LTD.
386-3124
7-5

Stock exchanges

Rates go up

VANCOUVER (CP) — The Vancouver Stock Exchange will almost certainly follow the Toronto and Quebec exchanges' lead in adopting new fixed rates for trading stocks, VSE President Robert Scott said Monday.

"I am ninety-nine-per-cent sure these rates will be adopted here," Scott said. "It would be impossible for us to have a different rate structure from the rest of the country."

The Toronto Stock Exchange said it will implement the new rate schedule Sept. 1, following approval from the Ontario Securities Commission. The commission approved the schedule in principle last week and on Monday, the Quebec Securities Commission said it has accepted it as well.

The new rates result from a study by a joint committee of the Toronto, Montreal and Vancouver stock exchanges and the Investment Dealers Association of Canada.

Basically, they mean commissions on trades on lower-priced shares will go up but the percentage charged on higher-priced ones will be lower.

The rates are determined on a base rate charge of three per cent on the first $500 of an order's value, two per cent on the next $1,000 and one per cent for the remainder.

Scott said he expects the VSE will approve fixed rates within a month, in time for the Sept. 1 effective date set by the other exchanges.

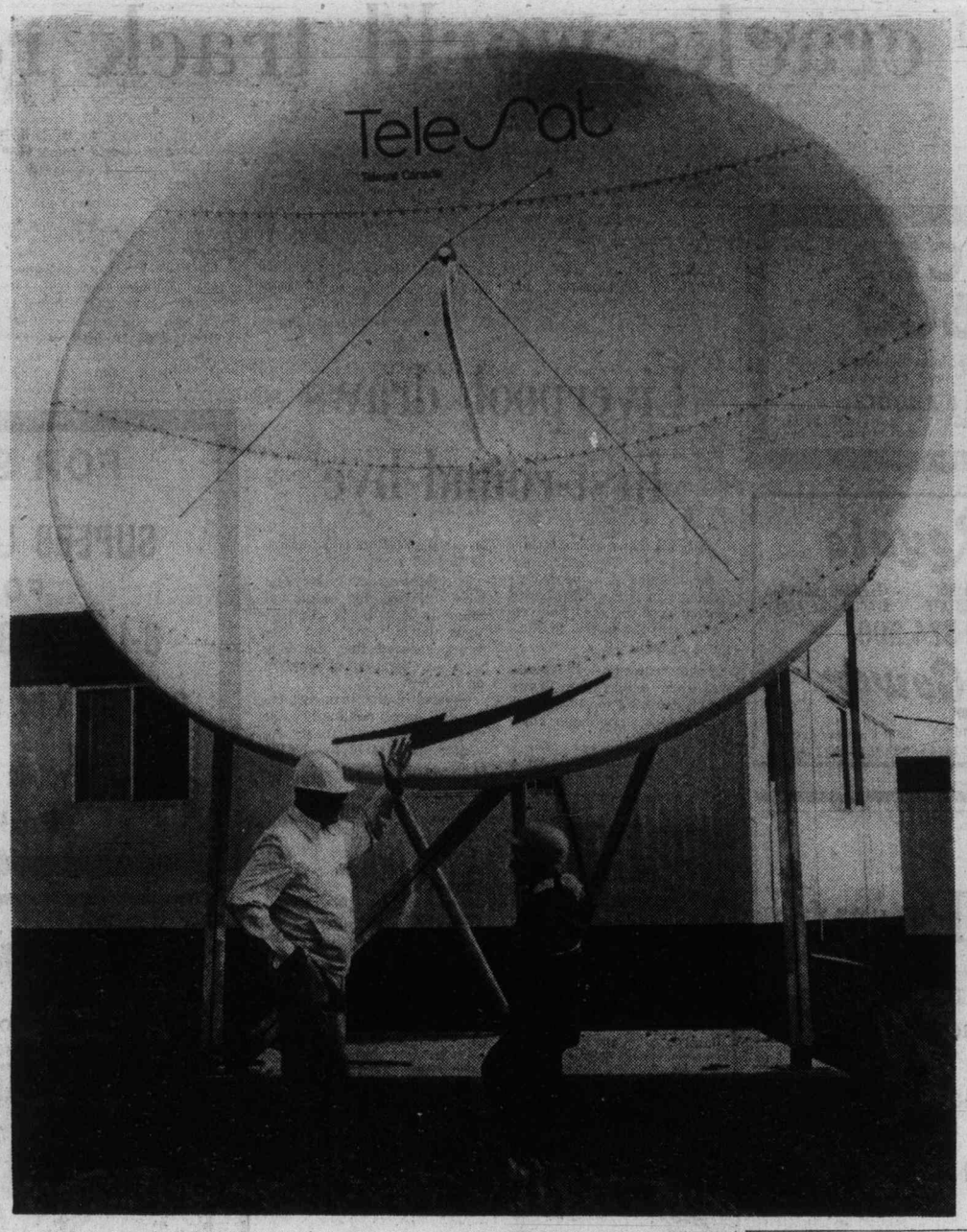

Toyota prices rise

TORONTO (CP) — Canadian Motor Industries Ltd., Toronto, which imports Toyotas, announced it has increased the price of its vehicles by an average of 4.7 per cent because of the rising value of the yen on foreign exchange markets.

An increase of $80 will be charged on the lowest-priced car and a rise of $260 for the top-line vehicle.

The price of the Carolla Canadian has been increased to $3,228 from $3,148.

TRUST COMPANIES ASSOCIATION OF CANADA

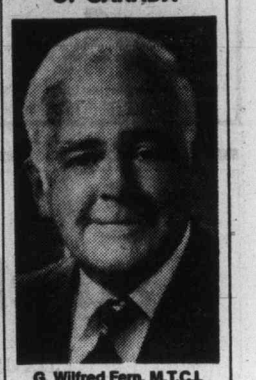

G. Wilfred Fern, M.T.C.I.

At the 21st annual meeting of the British Columbia Section, Trust Companies Association of Canada, G. Wilfred Fern, Vice-President of Crown Trust Company, Vancouver, was elected Chairman for the next year.

Mr. Fern is a member of the Trust Companies Institute. ...

Business briefs

Iraq oil price to remain level

NICOSIA (AP) — Iraq formally announced Tuesday it has cancelled the five-per-cent price increase for its crude oil that was scheduled to go into effect July 1.

But in making the announcement, an Iraqi oil ministry spokesman said his country believes the current price is "unfair and largely below the real value of oil."

The spokesman, quoted by the Iraq news agency, said Iraq is giving up the increase to maintain pricing solidarity within the ranks of the Organization of Petroleum Exporting Countries.

□

TORONTO (CP) — Xerox of Canada Ltd. will be seeking a court injunction removing certain IBM copiers from the Canadian market after the Supreme Court of Canada ruled Tuesday that seven patents in a suit brought against IBM Canada Ltd. by Xerox are valid.

The court decided five of the patents are infringed by the IBM Copier I.

□

VANCOUVER (CP) — Pace Industries Ltd., of Vancouver, has sold its only remaining operating asset, AAA Coffee Services, to a United States-controlled company.

AAA Coffee's takeover by V.S. Services, of Toronto, was one of nine takeovers approved by the Foreign Investment Review Agency in Ottawa on Monday.

□

WINNIPEG (CP) — United Grain Growers Ltd. predicts prairie wheat yields will be slightly higher than normal this year, with total production reaching 650 million bushels.

In its first crop report of the season, the prairie co-operative says yields for red spring wheats are expected to average 24.8 bushels an acre, up slightly from the ten-year average of 24.1 bushels, but well below last year's record of 31.1.

An estimated 26.6 million acres was sown to what this year, a bit higher than the June estimates of Statistics Canada.

□

DETROIT (UPI) — A federal judge Tuesday refused to delay further a grand jury investigation into alleged tax improprieties by General Motors Corp.

The ruling by Judge James Churchill came in a U.S. District Court hearing prompted by a challenge of grand jury subpoenas by the giant auto company.

GM attorneys tried to appeal an earlier Churchill decison allowing the grand jury investigation to continue.

18%
FIRST MORTGAGE FUNDS REQUIRED
NORTHERN PACIFIC REALTY
ROBERT ELLIS
479-1687
6-28

$2.00 FERRY SUBSIDY
INQUIRE
COLONY
INN ON DOUGLAS

Options

Distributed by CP
Closing prices of all traded options. Sales unit is 100 shares. (Trans-Canada options combine Montreal and Toronto exchange option trading):
Tuesday July 5.

Options			Open Int	Vol	Last	Stock Close
Options	Vol	Op Int				
Alcan	Feb $30	1	52	52	$2½	$28⅞
Alcan	Feb $32½	5	80	80	$28⅞	
Alcan	Aug $30	3	45	75	$28⅞	
Alcan	Aug $27½	3	108	108	$2¼	$28⅞
Alcan	Oct $27½	4	106	106	$2⅞	$28⅞
Alcan	Nov $27½	4	61	61	$2⅞	$28⅞
Alcan	Nov $32½	18	38	50	$28⅞	
Bell Can	Feb $55	11	122	175	$53¼	
Bell Can	Aug $50	1	49	49	$3¾	$53¼
Bell Can	Aug $55	15	20	25	$53¼	
Brscn A	Nov $12½	15	345	510	$13⅜	
Bk Mtl	Feb $15	10	80	165	$16½	
Bk Mtl	Feb $12½	2	3	3	$3¾	$16½
Bk Mtl	Aug $15	41	267	125	$16½	
Bk Mtl	Nov $15	8	197	145	$16½	
CP Ltd	Nov $17½	1	65	175	$18½	
D Pete	Jan $45	6	70	54	$40¾	
D Pete	Jul $40	46	302	160	$40¾	
D Pete	Jul $45	5	111	20	$40¾	
D Pete	Oct $40	92	638	$4⅞	$40¾	
D Pete	Oct $45	176	1081	$2¾	$40¾	
Husky Oil	Jan $30	2	57	185	$30	
Husky Oil	Jan $27½	6	49	$3½	$30	
Husky	Oct $25	10	38	55	$30	
Husky	Oct $30	58	139	145	$30	
Husky	Oct $27½	6	66	$2¾	$30	
IOil A	Feb $22½	4	90	130	$20	
IOil A	Jul $20	32	126	40	$20	
IOil A	Jul $22½	1	335	10	$20	
IOil A	Aug $20	2	57	125	$20	
IOil A	Aug $22½	11	174	30	$20	
IOil A	Oct $20	17	157	175	$20	
IOil A	Oct $22½	16	391	70	$20	
MB Ltd	Feb $22½	3	14	115	$19½	
MB Ltd	Nov $20	10	44	130	$19½	
MB Ltd	Nov $25	5	53	30	$19½	
MB Ltd	Nov $22½	19	120	75	$19½	
Moore	Feb $35	5	23	75	$30⅞	
INCO A	Feb $27½	4	12	$2½	$27⅝	
INCO A	Jul $30	1	95	10	$27⅝	
INCO A	Oct $30	4	117	75	$27⅝	
INCO A	Nov $35	2	16	20	$27⅝	
Noran A	Feb $27½	3	19	$3¼	$29	
Noran A	Jul $30	1	14	15	$29	
Noran A	Oct $27½	2	6	$2¾	$29	
Noran A	Oct $32½	12	18	45	$29	
Pac P	Aug $27½	1	76	$4	$31¾	
Pac P	Nov $30	3	64	$2⅞	$31¾	
Stico A	Feb $27½	5	211	25	$27	
Stico A	Aug $25	6	49	$2	$27	
Stico A	Nov $27½	11	48	95	$27	

Anti-monopoly laid to rest?

MANKATO, Minn, (UPI) — Parker brothers, which markets the game of Monopoly, supervised the dumping of at least 7,000 Anti-Monopoly games and materials for more at a land-fill Tuesday as a result of court order.

Anspach Inc. of San Francisco developed Anti-Monopoly and arranged for Mankato Industries, Mankato, to manufacture the games. More than 400,000 were sold.

Parker Brothers, an affiliate of General Mills which markets the game of Monopoly, sued Anspach, claiming Anti-Monopoly infringed on its trademark. U.S. District Court agreed and Judge Spencer Williams ordered that the Anti-Monopoly games on hand be turned over to Parker Brothers.

The Anti-Monopoly games were stored in a Mankato building pending the outcome of the court case and Tuesday Parker Brothers supervised their disposal. The firm hired local companies to throw the game material on garbage trucks, flatten it and dump it in a landfill about eight miles north of Mankato.

Anspach has appealed the case to the 9th U.S. Circuit Court of Appeals at San Francisco and said that if necessary it will appeal to the U.S. Supreme Court. If Anspach wins the appeal, Parker would have to repay the firm for the destroyed games and material, valued at about $50,000.

Rabbit ears

Workers at Gulf Minerals' Rabbit Lake uranium mine in northeastern Saskatchewan have gone all out to get TV reception. They and company contribute to TeleSat receiver and CBC signal comes from Anik satellite. Other residents in 30-mile radius can benefit, too, and shows are taped for later viewing by shift workers.

LIABILITY
"Insurance is our business . . . not a sideline"
HARBORD INSURANCE LTD.
VICTORIA 1220 Broad St. 388-5533
VANCOUVER 626 W. Pender St. 687-8887
EDMONTON 1508 Royal Bank Bldg. 424-0347
CALGARY 2980 Bow Valley Square Two 269-1966

Deadline for Enrolment in Diploma Courses in Urban Land Economics is July 31, 1977

These four-year courses are presented by the University of British Columbia in cooperation with the Real Estate Council of B.C. Courses commence in September.

Details and registration forms may be obtained from:

V. J. Ferguson, Supervisor,
Real Estate Division,
Faculty of Commerce
& Business Administration,
University of British Columbia,
Vancouver, B.C. V5T 1W6
Telephone: 228-2195 or 228-5937

In Victoria call...
Bob Briggs
386-1441

When it comes to Insurance...
it's Dominion for Life
Dominion Life
THE DOMINION LIFE ASSURANCE COMPANY

Time, BOMC merge

NEW YORK (Reuter) — Agreement has been reached in principle to merge the Book-of-the-Month Club (BOMC) with Time Inc., the two companies announced Tuesday.

Under the proposed merger, BOMC shareholders will have a choice of receiving $30 cash or one share in Time Inc. preferred convertible stock for each common share of BOMC.

Time said the proposed merger is subject to a definitive agreement and approval by the boards and shareholders of both companies.

After the transaction is completed, BOMC would become a wholly-owned Time unit, the company said. About 37 per cent of the 2.1 million outstanding BOMC common shares are owned by the Scherman Foundation Inc.

Dividends

District Trust Co., class A, 3 cents; classs B, 5 cents; both payable July 29: record July 15 and July 13.

Schneider Corp., 7 cents; class B, 7 cents; both payable Oct. 15; record Sept. 16; xd Sept. 14; class C, 5.95 cents payable Oct. 15; record Sept. 16; xd Sept. 14.

Offer
by
SAUDER INDUSTRIES LIMITED
to holders of Class A & B
Common Shares of
WHONNOCK INDUSTRIES LIMITED

Sauder Industries Limited has made a cash offer dated June 24, 1977 to purchase all Class B Common Shares of Whonnock Industries Limited at $16.00 per share and 600,000 Class A Common Shares of Whonnock Industries Limited at $12.00 per share. This Offer is made only by the formal Offer which has been mailed to all shareholders and which should be read prior to depositing shares. Acceptance of the Offer may only be made by completing the Letter of Acceptance and Transmittal.

This Offer expires at 4:00 p.m. local time on July 22, 1977 and may be withdrawn by Sauder Industries Limited unless acceptances are received with respect to at least 110,000 Class B Common Shares.

The undersigned is acting as Manager of the Soliciting Dealer Group in connection with this Offer. Reference is made to the Offer for particulars of compensation payable to the undersigned and members of such Group.

We recommend that shareholders take advantage of this Offer and would be pleased to assist any shareholders wishing to tender their shares.

AE AMES
A.E. AMES & CO. LIMITED
Founded 1889

Offices or Affiliates in Toronto, Montreal, Vancouver, Victoria, Winnipeg, Calgary, Edmonton, Saskatoon, Quebec, Halifax, London, Hamilton, Ottawa, Kitchener, St. Catharines, Owen Sound, Peterborough, Saint John, St. John's, New York, Paris, London, Eng., Lausanne, Tokyo.

FIAT

X19 $5995

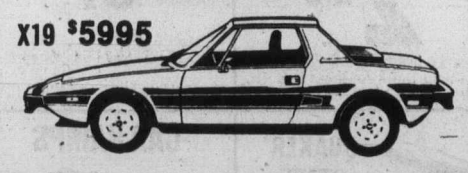

SPIDER $6995

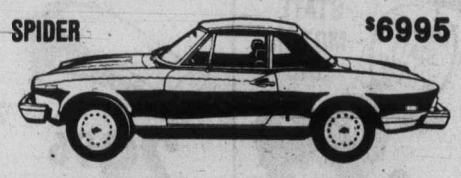

Buy your Fiat Sports car or sedan in Vancouver and we will pay your ferry transportation both ways.

Clarke Simpkins
Canada's original and now largest Fiat dealer
Sales 736-3771 Parts 736-3574 or Telex 04-51411
Burrard at Broadway, Vancouver

Make more of tomorrow.

The future doesn't come with a written guarantee. Not even if you're more intelligent than average. And have the will to succeed.

But we can give you an edge. The professional edge.

With the only study program designed specifically to prepare you for the profession of Management Accounting.

You will gain more than a thorough grasp of accounting, information systems and cost analysis. We also provide a broad range of management skills and insights.

So you learn to work with figures from the management viewpoint. To help plan future developments. Compare alternatives. Monitor progress. And measure results.

That's why so many men and women who earn accreditation as RIA Management Accountants also earn a central role on the management team.

As you'd expect, it's a demanding study program.

Professional scope and opportunity never come easy. It typically requires five or six years of evening lectures or home study combined with on-the-job experience. But many students who have completed equivalent post-secondary studies have finished the RIA program in less than two years. And you benefit long before graduation because you apply during the day, what you learn during the evening.

For information on Fall enrollment, contact the Society today.

Society of Industrial Accountants
Suite 401 - 750 West Pender Street
Vancouver, B.C. V6C 2T7
Telephone 687-5891
cia

Quax cracks world track record

STOCKHOLM (AP) — Dick Quax of New Zealand broke the world record for 5000 metres Tuesday with a time of 13 minutes, 12.86 seconds.

That electrical clocking will go into the record books as 13:12.9, one-tenth of a second faster than the world record of 13:13.0, set five years ago by Emil Puttemans of Belgium.

It was a sweet victory for Quax, a 29-year-old New Zealander who missed Putteman's mark by only one-tenth of a second at Stockholm's Olympic Stadium last year.

Quax, Olympic silver medallist at 5,000 metres, last week ran the distance in 13:19.4 at the World Games in Helsinki.

"I'm glad I got it this year," Quax said of his record-shattering effort, which came at an international meet. "I really wanted to go for the record again here."

Quax's record was the third track and field world standard to be set in five days.

Last Thursday, Kenya's Samson Kimombwa beat the 10,000-metre world mark in Helskinki, also by one-tenth of a second. On Sunday, 18-year-old Russian Vladimir Yashenko broke the high jump record by clearing 7 feet 7¾ inches.

Earlier in the Tuesday meet, Debbie Brill of Aldergrove won the women's high jump with a leap of 1.84 metres. Joni Huntley of the United States wound up second with a jump of 1.80 metres and Anette Taannander of Sweden was third at the same height but more misses.

Greg Joy of Vancouver was third in the men's high jump with a height of 2.21 metres. Dwight Stones of the U.S. was first with a leap of 2.28 metres followed by countryman Rory Kotinek at 2.24.

Penny Werthner of Ottawa was third in the women's 1500 metres in 4:18.2. Francie Larrieu-Lutz of the U.S. was first in 4:10.4 followed by Bronislawa Ludwichowska of Poland in 4:14.5.

Liverpool draws first-round bye

ZURICH, Switzerland (Reuter) — Borussia Moenchengladbach, beaten finalists in the European Soccer Cup, resumed their effort to win the trophy in Hungary on Sept. 14.

Their conqueror, Liverpool, was given a bye when draws for all Europe's top three club competitors were made Tuesday.

The West Germans face the new Hungarian champions, Vasas Budapest, in one of the few first round matches which looks wide open.

The seeding of clubs who have reached the semi-final stage in any of the competitions during the last five years ensured that the "big guns" are kept out of range of each other.

Several of the strongest entrants face nominally the weakest opponents. Italy's Juventus, holders of the UEFA Cup, go to Cyprus to meet Omonia Nicosia and Scotland's Glasgow Celtic play Jeunesse Each of Luxembourg.

Belgian champion Bruges, which fell to Berussia in the quarter-final last season, resume its quest in Finland where Kuopio may reflect the new confidence with which Finnish soccer has been infected despite a recent World Cup defeat by Italy.

In the Cup-Winners Cup, West German holders Hamburg also opens its campaign in Finland against Reipes Lahti. The beaten finalists, Belgium's Anderlecht, go to Bulgaria to face Lokomotive Sofia.

The unlucky clubs are the Scottish Cup holders, Glasgow Rangers, and their Swiss counterparts, Young Boys. They alone face a preliminary round match from which the reward is a match with Twente Enscheda of Holland.

The key match of this competition looks to be the pairing of England's Manchester United with St. Etienne of France, which reached the last eight of the European Cup a few months ago. The first leg will be in France.

Second leg matches will be played on Sept. 28.

REDUCED
$24,500
Just a few selected lots available at this price. All are underground serviced on a "new" cul de sac.
J. A. BRITTON & ASSOC.
388-6275 Pager 956 479-8301
6-28

Villa Royale
OPEN TO VIEW WED.-SAT., 1:30-4:30
964 HEYWOOD AVE. LEASEHOLD ESTATE (TERRIFIC LOCATION BEACON HILL PARK)
PRICED FROM $24,500
Whyte & Gower
Oak Bay Properties Ltd. 592-2407 2227 Oak Bay Avenue
6-3 CALL LORETTA HOGARTH, 382-1414 or 592-3537 ANYTIME

Laurel Point
Luxury townhouses and condominiums right on Victoria's Inner Harbour
$60,000 to $160,000
Viewing daily—7 days
10 am to 8 pm
225 Belleville Street
(3 blocks west of Parliament Buildings)
Telephone 386-7752
Or Call Cedric Steele Realty Ltd.
388-6258

Western HOMES LTD.
1037 Cloverdale Ave. 384-3494
OPEN HOUSE
2:00-4:00 p.m.
Wed., Thurs., & Fri.
101 ST. LAWRENCE
(Off Dallas)
Three bedroom split level suite with 4-piece ensuite, all appliances, carpeting throughout. Basement and sundrapes. $45,900. MLS.
TERRY SMOLLETT
386-3494 (24 hrs.)
7-6

CONDOMINIUMS
FOR EASY LIVING
OPEN DAILY
2:00 to 4:00
(Except Sunday)
THE
SAM McCLURE
1019 McCLURE
Fireplaces in spacious living rooms. 2 bedrooms, 1½ baths, 5 appliance kitchens, large balconies. All corner suites with laundries. Close to town centre and parks.
$44,900-$52,600
HOWIE BLAKE
RES: 383-4372
5-YEAR WARRANTY
TRADES ACCEPTED
JACK MEARS
OAK BAY REALTY LTD.
2194 Oak Bay Ave. 7-5 598-3321

Chateau Jubilee
The OAK BAY area's finest adult condominium homes.
The difference between mere accommodation and enjoying your lifestyle is Chateau Jubilee.
Carefully situated on a quiet side street, these condominium homes offer you the type of finishing and quality construction that you have come to expect in the OAK BAY area.
Visit us today and view a lifestyle at prices you can afford.
OAK BAY AREA'S FINEST Condominium Home
$32,000 to $68,000

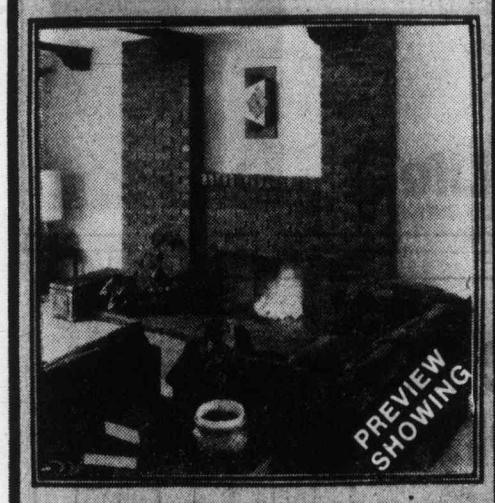

• Natural fireplaces
• Tudor Style interiors
• Hand tiled bathrooms
• Expansive storage rooms
• Fully secured garage parking
• Hobby room
• Recreation lounge
• French Provincial doors opening onto private patios
• Walking distance to Oak Bay Rec Centre, shopping malls, Jubilee Hospital and major bus routes
• Financing to suit your needs

1610 Jubilee Avenue
(off Oak Bay Avenue)
OPEN: 10 a.m.-8 p.m. Weekdays. 10 a.m.-7 p.m. Weekends
Phone 595-4011
Another Quality Development of Vista Homes

KNOWLES REALTY LTD. announces
ONLY THREE LEFT at the "HILLSHIRE" Condominium
1525 Hillside Ave.
1 BEDROOM
WAS $35,450
NOW $31,950
1 BR PLUS DEN
Was $37,000
NOW $33,500
2 BEDROOM
Was $39,500
NOW $36,000
OPEN TO VIEW
Mon. to Fri. 10-5
Sat. & Sun. 1-4
CALL TODAY
384-8101

The Best Value in Victoria
four acres of hilltop land offering fantastic views
• Underground Parking
• Guest rooms
• Hobby room
• Hot pool and sauna
• Ensuite Washer and Dryer Facilities
• All two-bedroom units
• Close to major recreation facilities
• Library, shopping and bus service, adjacent to site
• Spacious suites, large balconies
• Circulating fireplaces
• Quality construction
• Thermopane windows
Priced from $49,900

OPEN HOUSE DAILY
MONDAY to FRIDAY 1:30-8 p.m.
SATURDAY and SUNDAY 1:00-5 p.m.
LANDMARK PROPERTIES LTD.
Oakdale Estate
3960 Cedar Hill Road
At McKenzie
386-6762

5-ACRE RANCHETTES
IN SAANICH
• WITHIN 5-MILE CIRCLE
• READY TO BUILD ON
• 7 LOTS TO CHOOSE FROM
• $56,000-$73,000
COASTLAND ESTATES
479-2150 479-9486
6-24

FOR SALE
SUPERB LOCATION
FOR
8-LOT SUBDIVISION
Cedar Hill X Rd. and McKenzie
J. B. YOUNG 383-4124
Park Pacific
7-2

HIGH TATTERSAL

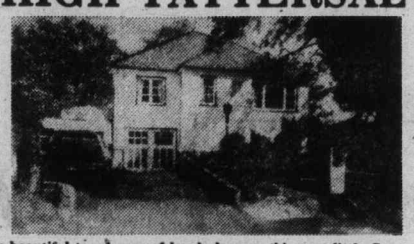

In beautiful treed area of lovely homes, this neat little Gem offers 2 BRS on the main, plus 1 BR down. Laundry room is conveniently located off kitchen. Has fireplace in LR and hardwood floors. Delightful patio at rear of house. Close to all amenities, here's a great Starter or Retirement home in prestigious area. $52,900. MLS No. 25719.
385-7721 Olive Webber 479-9661
GARDNER REALTY LTD.
7-5

Village Oaks
CONDOMINIUM HOMES — 2125 OAK BAY AVE.
OPEN TO VIEW MON.-SAT. 1:30-4:30
(EXCEPT HOLIDAYS)
1 ONLY
Luxury 2-bedroom, bright suite facing south-west with lots of sun and view of lawn and gardens. This ground floor unit is priced to sell now at
$69,000
Whyte & Gower
Oak Bay Properties Ltd.
2227 Oak Bay Avenue
5-28 CALL ART BEDFORD — 592-2407

OPEN HOUSE
Duplex 604-606 Mary Street
Wed. thru Fri. — 2:00-5:00 p.m.

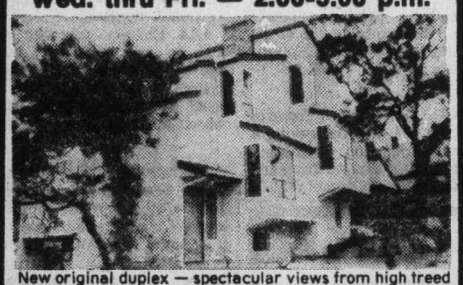

New original duplex — spectacular views from high treed lot close to City. Each side offers living room with F.P., kitchen with stove and fridge, dining area, utility room, 2 bedrooms, 1½ bathrooms plus full basement with rumpus room and/or extra bedroom. Carport and sundeck. Price reduced to $118,00. Trades considered.
S. Fioritti Constr. Ltd. 658-5356
7-6

Woolco™ TIRE AND AUTOMOTIVE CENTRE
OFFER EXPIRES JULY 9, 1977.
"STRIKE THREE"
ON HIGH TIRE PRICES!!
THIS WEEK SAVE MORE ON 4-PLY WHITEWALL NYLON TIRES.
Hallmark DELUXE 4-PLY WHITEWALL TIRES
+ TREAD DESIGN NOT SHOWN
2 FOR $36
*600 X 12 +*560 X 15
+*600 X 13 * 2 PLY/4 PLY RATING
2 FOR $48
B78 X 13 E78 X 14 G78 X 14
D78 X 14 F78 X 14 F78 X 15
G78 X 15

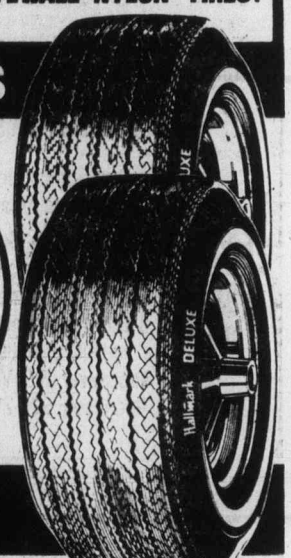

TREAD LIFE EXPECTANCY 20,000 MILES OR 20 MONTHS
• INCLUDES INSTALLATION. • INCLUDES ROTATION EVERY 5,000 MILES

AMPCO TUNE-UP KITS

2.97 Kit
Includes points, rotor and condensor For most North American cars.
UNI-SET FOR G.M. CARS 3.97 Kit

PREMIUM BATTERY

Series 22F Installed. 39.88 Each
Series 24 & 24F 44.88 Each
Series 27, 27F & 74 side terminal 49.88 Each
50 MONTH WARRANTY POLICY

SERVICE SPECIALS
FRONT END SPECIAL

12.88 Complete
MOST NORTH AMERICAN CARS
• ALIGN FRONT END. Adjust caster, camber and toe.
• BALANCE FRONT WHEELS.
• REPACK OUTER FRONT WHEEL BEARINGS.
• ROTATE TIRES.
EXTRA HEAVY-DUTY SHOCK ABSORBERS

7.97 Each
This 1-3/16" bore shock will give maximum control and ride. No charge for replacement if this shock fails to last as long as you own your car. Most Cars
INSTALLATION EXTRA.

TURTLE LIQUID WAX

1.77 Each
This self-polishing car wax cleans and shines your car as it waxes. Leaves a high-gloss finish. 18-Oz. size. No. T123.

HI-PERFORMANCE SUPER-SABRE WHEEL

49.97 Each
13" X 5½"
Four and five spoke design for drum and disc brakes.
14"/15" X 6" 54.97 Each
14"/15" X 7" 59.97 Each
Chrome plated cap included.

QUAKER STATE MOTOR OIL

Qt. .99
10W30 or 5W30 super blend motor oil. Limit 5 quarts per customer.

CAR RAMPS

29.96 Pair
Welded steel ramps. Total capacity 5,000 lbs. Safety stops prevents car from rolling.

MINDBLOWER SPEAKERS

$77 Pair
6" X 9" speakers with power amplifiers and mode selector switch with loudness control. Delivers up to 60 watts of stereo power. All wiring, hardware and instructions included.

COOL CUSHION

2.66 Each
Exclusive "Circle Top" construction gives full ventilation. Bucket styled, orlon acrylic pile on one side, plastic coated fibre on the other. Comes in assorted colours. No. 1632.

Woolco DEPARTMENT STORES
A DIVISION OF F.W. WOOLWORTH CO. LTD.
Town and Country Shopping Centre
Douglas Street and Saanich
Personal Shopping only, please!
Store Hours: Monday to Saturday
10 a.m. to 10 p.m.
ENJOY THE RED GRILLE FROM LIGHT SNACKS TO MEALS...

Protesters holding up settlement of NFL case

MINNEAPOLIS (AP) — A proposed court settlement of more than $15 million between the National Football League Players' Association and NFL clubs is being held up by objections from 17 players who are not happy with the agreement.

The agreement, given preliminary approval earlier this year by U.S. District Judge Earl Larson, would provide cash settlements for players adversely affected by the NFL's so-called Rozelle Rule, which was found to be in violation of anti-trust laws by Larson following several years of litigation.

Some 3000 past and present NFL players will receive money through the settlement, with amounts ranging from $150 to more than $20,000. Of the estimated 3000 players involved, 17 have come forward to protest the agreement.

Among them is Rod Walters, an offensive guard for Kansas City Chiefs, who testified Tuesday that although he has played only one year in the NFL, he was affected "just as much by the Rozelle Rule as guys who were drafted in 1972."

According to the settlement, money will be awarded according to points assigned each player based on length of service since 1972.

Walters, drafted in 1976 by the Chiefs on the first round, said he should be awarded as many points as a player chosen in 1972 because the NFL's "restrictive practices" kept him from negotiating with more than one team.

Other players are scheduled to testify before Larson later this week. Larson, retiring this year after nearly 16 years on the federal bench, is winding up his active cases and said Tuesday he wants to get the complicated NFL matter settled as soon as possible.

Edward Garvey, executive director of the NFLPA, said the players association hopes for Larsons' quick approval of the settlement.

And Paul Tagliabue, a lawyer for the NFL club, called the agreement "entirely fair and entirely reasonable."

The 17 players contesting the settlement, said NFLPA lawyer Edward Glennon, "are unhappy with the collective bargaining agreement, not the amount of the settlement."

The collective bargaining agreement Glennon referred to is not at issue before Larson, who is deciding the amount of damages due players affected by the Rozelle Rule.

The bargaining agreement modified the Rozelle Rule by setting compensation due clubs who lose players to other teams. The Rozelle Rule, struck down by Larson, empowered NFL commissioner Pete Rozelle alone to decide such compensation.

Koeppel back with 'Caps

VANCOUVER (CP — Midfielder Horst Koeppel from West Germany's champion club Borussia Moenchengladbach will rejoin Vancouver Whitecaps of the North America Soccer League this week.

His first start is expected to be Monday against Team Hawaii.

The signing of Koeppel brings to five the number of loan players on the Whitecaps' roster, the maximum allowed under league rules.

Entertainment Guide

BUTCHART GARDENS OPEN EVERY DAY OF THE YEAR. NOW 9 a.m. to 11 p.m. Many pleasing features combine to add to your pleasure. Your regular admission covers them all: Smashing stage shows . . . Puppet and Minstrel shows . . . Ross Fountains in their majestic "Ballet To The Stars" . . . Romantic after-dark illumination . . . 6 different gardens: Fabulous Sunken, English Rose, Stately Italian, Quaint Japanese, Lake Garden and the Great Stage Show Garden . . . plus the Begonia Bower, Show Greenhouse, fascinating Seed and Gift Shop, and the Dolphin Fountains. Come early! See it all! It's the thrifty way to see the Gardens.

BUTCHART GARDENS RESTAURANT. Open every day, 11 a.m. to 7:30 p.m. (Sorry, no reservations.) Coffee Bar service always available.

BUTCHART GARDENS SMASHING STAGE ENTERTAINMENT. Presented in the midst of incredible beauty, it's the highlight of Victoria's summer entertainment season.

MON. THRU FRI. — 8:45, "JUST FOR FUN '77". Live! On Stage! Musical variety show; laughter, company of 20, lavish costumes, featuring Maureen Fraser, Thea McAdam, James MacFarlane, Madeline Paul, Wayne Peters, Kathy Roberts, Christopher Ross, Woody Woodland, Kevin Woodward, and full stage orchestra. Also the "Butchart Gardeners" 6 to 8 p.m.

SATURDAYS. Magic Shows, 3:30 and 4:30 p.m. — "Zingari" Puppets 5:30 and 6:30 p.m. — The "Butchart Gardeners" 7 to 9 p.m., and Walt Disney Cartoons 9 p.m. Approx.

SUNDAYS. 9 p.m. "SCOTTISH TATTOO". Thrill to the Pipes and Drums of the Canadian Scottish Regiment (Princess Mary's) as they march on our stage and parade in the Great Stage Show Garden. Bring lots of colour film. Also "Grace Tuckey" Puppets 3:30 and 4:30 p.m. — "Zingari" Puppets 5 and 6 p.m., and The "Butchart Gardeners" 6:30 to 8:30 p.m.

BUTCHART GARDENS. KNOWN THROUGHOUT THE WORLD FOR THEIR INCREDIBLE BEAUTY . . . EVER CHANGING, ALWAYS LOVELY! Skilled planning, constant replanting, dedicated gardeners pooling their knowledge and ideas, keep the that way week after week, season after season.

BUTCHART GARDENS — MOST GRACIOUS WAY TO ENTERTAIN YOUR FRIENDS. PLAN NOW!

STRATHCONA HOTEL — British Columbia's largest night-life centre. 919 Douglas St. 383-7137, PRESENTS . .

THE OLD FORGE CABARET — For your dancing pleasure, 6 nights a week — Live music featuring "THE BROTHERS FORBES & FRIENDS." Reservations until 9:30 p.m. 383-7137.

THE CUCKOO'S NEST LOUNGE — Full kitchen facilities serving outstanding lunches and dinners. Featuring a unique 1952 MG-TD Roadster salad and soup car. Dinner reservations 383-7137. Discotheque every night 10 p.m. to 2 a.m. except Sunday. Enjoy the funky antique atmosphere.

THE STING LOUNGE — Buffet luncheon and salad bar weekdays. Prohibition Days atmosphere featuring Victoria's busiest discotheque 6 nights a week.

BIG BAD JOHN'S — Victoria's most famous lounge — Crazy Hillbilly atmosphere and Country and Western Music.

The Big Eye
Now Open Thurs. night as well as Fri. and Saturday
THURSDAY dance to SOUR GRAPES 9 p.m.-2 a.m.
THE BIG EYE CABARET at INGRAHAM HOTEL
FRIDAY and SATURDAY WOODSHED 9 p.m.-2 a.m.
2915 DOUGLAS ST. 385-6731
7-6

JERRY GOSLEY'S SUMMER SMILE SHOW
25th EDITION
FEATURING BILL HOSIE
NOW PLAYING THROUGH SEPTEMBER 3
$6.50, $5.50, $4.50 WITH SPECIAL SENIOR CITIZEN AND STUDENT DISCOUNTS
McPHERSON PLAYHOUSE, 8:00 P.M.
386-6121
ROYAL LONDON WAX MUSEUM
470 BELLEVILLE ST., VICTORIA, BRITISH COLUMBIA, CANADA
congratulates Jerry on his Jubilee Smile Show
SMILE, IT'S JERRY'S JUBILEE
FAMILY FUN, MUSIC, LAUGHTER

C'MON DOWN TONIGHT
Fun City
HWY. 17 AT VANALMAN
OPEN 'TIL 9:00 P.M.
6-6

HARPO'S DISCO
Mon.-Tues.
LADIES' NIGHT
9 P.M.-2 A.M.
6 NIGHTS A WEEK
15 BASTION SQ. 7-2

OPENS THURSDAY!
PUTTIN' ON THE RITZ
A sparkling musical revue based on the music & lyrics of Irving Berlin.
at THE BELFRY
Victoria's intimate professional theatre
1291 Gladstone
JULY 7-31, 8 P.M.
Saturday 7 & 10 p.m.
No Show Monday
Tickets: $4.50 & $5 at McPherson Box Office & Hillside Ticket Centre
Reservations 385-6815
RETURNS BY POPULAR DEMAND!

ESQUIMALT SPORTS CENTRE
ROLLER SKATING
7:30 to 10:00 p.m.
Every WED., FRI., SAT. and SUN.
ROCK DANCE EVERY THURSDAY 8:30-11:30 p.m.
7-6

Q-TEL SERVICES
131 SKINNER — 388-9333
"WE SERVICE THE BEST AND REPAIR THE REST"
STEREO & TV SERVICING
6-24

$2.00 FERRY SUBSIDY
INQUIRE
COLONY INN ON DOUGLAS

CABARET
1208 WHARF STREET
Reservations Recommended
388-6021 OR 382-2034
APPEARING NIGHTLY UNTIL THURSDAY, JULY 7 "SOJOURN"
FRIDAY, JULY 8 and SATURDAY, JULY 9 "CARNIVAL"
FRI. and SAT. $1.50 Per Person (Dress Restriction—NO JEANS)
Mon.-Thurs. NO COVER CHARGE
7-4

ALLEN HOUGHTON PRESENTS
HIT MUSICAL
JACQUES BREL
IS ALIVE AND WELL AND LIVING IN PARIS
EMPRESS HOTEL — JULY & AUGUST
Tues., Wed., Thurs., Sun. 8:30 — Fri., Sat. 6:00 & 9:30
$7.00, $5.50 (Stu. & Sr. Cits.)
BOX OFFICE — EMPRESS LOBBY or 383-6226
In co-operation with Kaleidoscope Theatre
7-1

after "Emmanuelle"...
TOKYO EMMANUELLE
"EXOTIC PLEASURES THAT COME TO THE ULTIMATE CLIMAX!"
starring KUMI TAGUCHI
PLUS
DESIRE
a film by JEAN FRANCOIS DAVY
Warning for both: completely concerned with sex. (B.C. Dir.)
STARTS TOMORROW
ENDS TONITE: "PARTY SWAPPERS" & "MODELS ARE FOR PLEASURE" completely concerned with sex. (B.C. Dir.)
fox cinema

"THE YEAR'S BEST MOVIE"
'Star Wars' has brought fun back to the movies and glowingly demonstrated they still can make 'em like they used to. A grand and glorious film." Time Magazine
STAR WARS
odeon 2 — 700 YATES STREET 383-0513
ODEON 2 — DOORS 1:15
SHOWS 1:30, 4:00, 6:35, 9:00
TOWNE — DOORS 1:30
SHOWS 2:00, 4:15, 6:45, 9:05, 11:15

Is anything worth the terror of THE DEEP
MATURE
MATINEES FRI., SAT., SUN. 1:30, 4:00
odeon 1 — 700 YATES STREET 383-0513
NIGHTLY 6:35, 9:00

ROLLERCOASTER
YOU ARE IN A RACE AGAINST TIME AND TERROR...
haida — 806 YATES STREET 385-4378
MATURE: Parents — may be frightening to some children. — (B.C. Director)
ENDS THURSDAY
NIGHTLY 7:00, 9:20

MATURE: some brutality and violence. — (B.C. Director)
COUNTING HOUSE 1 — BROAD AT BROUGHTON 383-3434
NITELY 7:00 9:15
ENDS THURS.
in a FRANKLIN J. SCHAFFNER film "PAPILLON"

MATINEES SAT., SUN.
COUNTING HOUSE 1 — 2:00
COUNTING HOUSE 2 — 2:30
NIGHTLY DOORS 6:30
COUNTING HOUSE 2 — BROAD AT BROUGHTON 383-3434
JOE CAMP'S GENERAL FOR THE LOVE OF BENJI
SHOWS 7:00, 9:00

CINEMA SHOWCASE
THE INCREDIBLE SPECTACLE OF MEN AND WAR!
Free List & Golden Age Suspended
Joseph E. Levine presents A BRIDGE TOO FAR
MATURE: Warning: frequent gory battle scenes. —R. W. McDonald, B.C. Director
CORONET — 836 Yates 383-9404
PLEASE NOTE: WEEKDAYS ONCE ONLY AT 8:00 P.M.

STARRING ROY SCHEIDER
MATURE Warning: some violence and gory scenes. —R.W. McDonald, B.C. Director
Four outlaws... risk the only thing they have left to lose.
SORCERER
A Paramount-Universal Release
CAPITOL — 805 Yates 384-6814
NIGHTLY AT 6:55 & 9:05

"A GIGANTIC THRILLER" —Newsweek
"BLACK SUNDAY"
STARRING ROBERT SHAW BRUCE DERN
MATURE — Warning: some violence and coarse language. —R.W. McDonald, B.C. Director
OAK BAY — 2194 Oak Bay Avenue 595 2213
NIGHTLY AT—6:45 & 9:05

"IT'S FOUR YEARS LATER... WHAT DOES SHE REMEMBER?"
Warning: many frightening scenes. —R.W. McDonald, B.C. Director
WEEKDAYS AT — 7:00 & 9:05 ONLY
ROYAL — 805 Broughton 383 9711
EXORCIST II: THE HERETIC
FEATURE AT — 3:05 & 5:05, 7:00 & 9:05

NATURE GONE WILD!
"TENTACLES"
ENDS THURSDAY!
GATES—9:00 SHOW—9:30
TILLICUM DRIVE-IN — Burnside at Tillicum 382 7539
—PLUS—
"SQUIRM"
MATURE—Warning: frequent frightening scenes.
R. W. McDonald, B.C. Director

Up front in everything but the price.
49 MPG Highway*
The Front Wheel Drive Car
Subaru standard Front Wheel Drive is a perfect solution to Canadian weather conditions.
And our low price—that's a problem solver, too.
On or off the beaten track, Subaru is a pleasure to drive even when the driving's not such a pleasure. Like when there are more holes than highway. Or on wet or icy pavements. The Front Wheel Drive gives you better handling and stability and better traction.
At Subaru we think an economy car with an estimated 49.2 highway and 33.6 city miles per gallon of regular, without standard Front Wheel Drive, is a little behind the times.*
So catch up and catch on to Subaru. Up front at your Subaru dealer.
SUBARU
*Conversion to Imperial gallon from E.P.A. test estimate—over 40 M.P.G. based on 1976 test estimate, manual transmission Subaru sedans delivered 49.2 highway and 33.6 city miles per gallon.

Brian Holley Motors Ltd.
3319 Douglas Street, Victoria.
384-1161
dealer licence number D-00903A
Over 600 Dealers in Canada and the U.S.
see the Subaru at the Mayfair Shopping Centre thru saturday, July 9.

Start Outdoor Fun Indoors

Prices Effective: Wed. to Sat., July 6th to 9th. In All Your Friendly & Courteous Safeway Stores in Greater Victoria. Some of the items in this advertisement may not be available in our Discs Stores.

Fruit Bars Lucerne Assorted Flg. of 12-70 ml. $1.25

Snow Star Ice Cream Assorted Popular Flavours 2 Litre Carton $1.49

Sliced Peaches Gardenside Standard California Cling 28-fl. oz. tin 57¢

Cheese Spread Lucerne Processed 32-oz. jar $2.79

Plain Yogurt Lucerne 1 kg. Tub..... 89¢

Green Peas Town House Fancy Assorted Size 14-fl.-oz. tin 3 for $1

Diced Beets Taste Tells 14-fl.-oz. tin 4 for 89¢

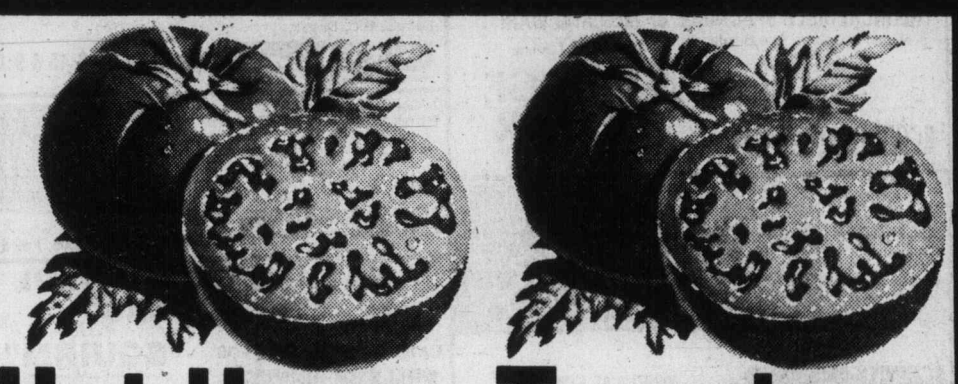

Hot House Tomatoes

HOME GROWN B.C. QUALITY

B.C. Grown. For great salads and sandwiches *Large & *Medium size.

Canada No. 1 Grade ..... lb. 59¢

Lemonade Golden Grove Brand. Packed in B.C. from Concentrate 48-fl.-oz. Bottle..... 59¢

Orange Juice Golden Grove Packed in B.C. from Concentrate. 64-fl.-oz..... 99¢

New Potatoes B.C. Grown. For a delicious Potato Salad. No. 1 Grade.. 5 lbs. 49¢

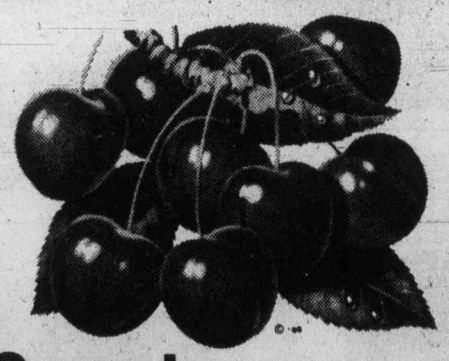

Sweet Cherries Grown in B.C. Canada No. 1 Grade ..... lb. 59¢

Fresh Cut Roses Imported From Holland. Bunch of... 5 for $1.59

Cohoe Salmon Target Brand For Salads or Sandwiches. 7¾-oz. tin ..... 99¢

Casino Tea Bags Serve Tea Often. Pkg. of 100 bags $1.37

Corned Beef Hereford Brand, For sandwiches. 12-oz. tin $1.15

Liquid Dressing Kraft Brand Assorted Varieties. 16-fl.-oz. Bottle ..... 99¢

White Vinegar Town House Brand. 80-fl.-oz. Jug ..... 98¢

Whole Bean Coffee Nob Hill Brand 1-lb. Bag $3.75

Fruit Loops Kellogg's Brand Cereal 425 g Package $1.09

Cooking Oil Crisco Brand For Cooking or Baking 24-fl.-oz. Bottle $1.15

Bathroom Tissue Delsey Brand. Boutique. 2 ply. Package of..... 4 rolls $1.25

Paper Towels Kleenex Boutique 2-ply. Package of..... 2 rolls 99¢

Tide Detergent For the Laundry..... 5 lb. Box $2.67

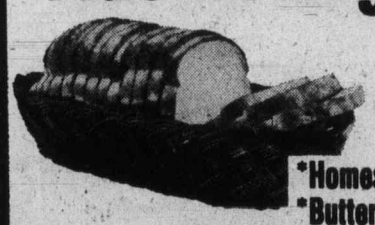

Skylark Bread *Homestyle *Butter and Egg 63¢

*Cracked Wheat. 24-oz. Sliced Loaf .....

8 Grain Plus Bread Skylark Brand 24-oz. Sliced Loaf ..... 77¢

Bar-B-Q Loaf Skylark Brand 16-oz. Unsliced Loaf ..... 2 for 89¢

Skylark Tulip Rolls Skylark Brand Package of ..... 12 for 65¢

KICK TO WIN Play Kick to Win. Listen to CJVI and enter with these products:

- Facial Tissue — Kleenex Boutique. 2 ply. Package of 120's ..... 59¢
- Cat Food — Puss'n Boots Special Menu. Assorted Varieties. 1 kg. Package ..... 99¢
- Iced Tea — Nestea Mix. Serve Ice Cold. 369 g tin $129

Fabric Softener Fleecy Liquid 128-fl.-oz. Jug $2.05	**Snackin Cakes** Betty Crocker Assorted 14-oz. Package ... 87¢	**Flavour Crystals** Fleecy Assorted Pkg. of 4-4¾ oz. ... 99¢	**Miracle Whip** Kraft Brand 32-fl.-oz. Jar $1.29
Dog Meal Gaines 4 Kg Bag $2.98	**Seven-Up** 25-fl. oz. Btle. (plus Dep.) 2 for 77¢	**Coffee Tone** Lucerne 16-oz. Jar $1.47	**Frosted Rice** Kellogg's Brand Cereal 300 g Box ..... 75¢

at Safeway!

Beef Chuck
Cross Rib Roast
Bone In.
Federally Inspected
Delicious Barbecued.
Canada Grade ..... A ... lb. 99¢

Safeway and Fletchers
Luncheon Meats
*Macaroni and Cheese *Pickle and Pimento *Mock Chicken *Bologna. 6-oz. Packages ... 49¢

Corned Beef Pieces Fletchers and Safeway Cry-O-Vac Pieces ..... lb. $1.39
Fletchers Piece Bologna Slice and Serve. Cry-O-Vac lb. 69¢
Mini Sizzlers Schneiders. *Regular or *Country Maple. Frozen. 1-lb. Package $1.29
Sausage Sticks Burns. Assorted Varieties. 24-oz. Package, each $1.69

Good Breakfast
Sliced Side Bacon
Serve With Lucerne Farm Fresh Eggs. 1-lb. Package $1.48

Serving Suggestions
Ground Beef
Delicious Broiled or Barbecued. Regular Quality ..... lb. 59¢
Lean Quality ..... lb. 99¢

New Zealand Frozen
Leg of Lamb
Roast Whole or Butt Portion ... lb. $1.39
Shoulder of Lamb Roast. New Zealand. Frozen. Whole or Half .... lb. 79¢
Lamb Chops New Zealand. Frozen. Rib or Tenderloin Cut lb. $1.39

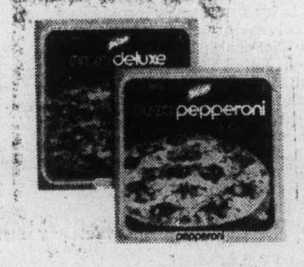

Bel-air Brand
Frozen Pizza
Frozen. Pepperoni. Keep Some on Hand 21-oz. Package $1.99
Deluxe Pizza Bel-air Frozen 23-oz. Package .. $2.99
Snackery Mini Pizzas
Frozen. Cheese. Pkg. of 4—12-oz. Package .....each 89¢
Pepperoni or Sausage and Cheese. Pkg. of 4—12-oz. Pkg. .each 99¢

Serving Suggestion
Frozen
Turbot Fillets
From B.C. Waters. Serve Economical Fish and Chips .... lb. 89¢
Cooked Shrimpmeat Fresh or Frozen. From B.C. Waters ..... lb. $2.99

Shampoo and Conditioner Gee Your Hair Smells Terrific. 350 ml. Bottle $1.29

Razor Blades Gillette Trac II 9 blades per pkg. $1.79

Colgate Toothpaste Regular or Winterfresh 2—50 ml. Tubes. Box .... each 88¢

Creme Rinse Tame Asst'd. 16-fl.-oz. $1.79

A.S.A. Tablets Safeway Brand. Bottle of 250's ..... 85¢
Denture Cleaner Polident Brand Box of 48's Tablets ..... 98¢
Deodorant Tampons Playtex Brand. Regular or Super. Box of 30's $1.99
Mouthwash Listermint. 511-ml. Size $1.29
Hair Spray Flex. Non-Aerosol. 350-ml. Size $1.98
Deodorant Spray Right Guard Brand 7 oz. Aerosol ... $1.29

Do-It-Yourself Encyclopedia
Start your set today! This week — Volume No. 5 ..... each $1.49

Sunburst
*Mirrors
Wooden
*Combo Hangers
Stainless Steel
*8¼" Skillet

Metal
*Slack Racks
Your Choice
$1.47

Laminated Wood
*Salad Bowl
Wooden
*Suit Hangers 3s
Plastic
*Pour Spouts 3s

FROZEN FOODS

Captain's Choice
Fish and Chips 98¢
Frozen Cod. 20-oz. Package

Mix 'Em or Match 'Em
*Green Peas *Peas and Carrots
*Mixed Vegetables
Bel-air Frozen. Fancy Quality. Your Choice ..... 2-lb. Bag 88¢
Sales In Retail Quantities Only

SAFEWAY

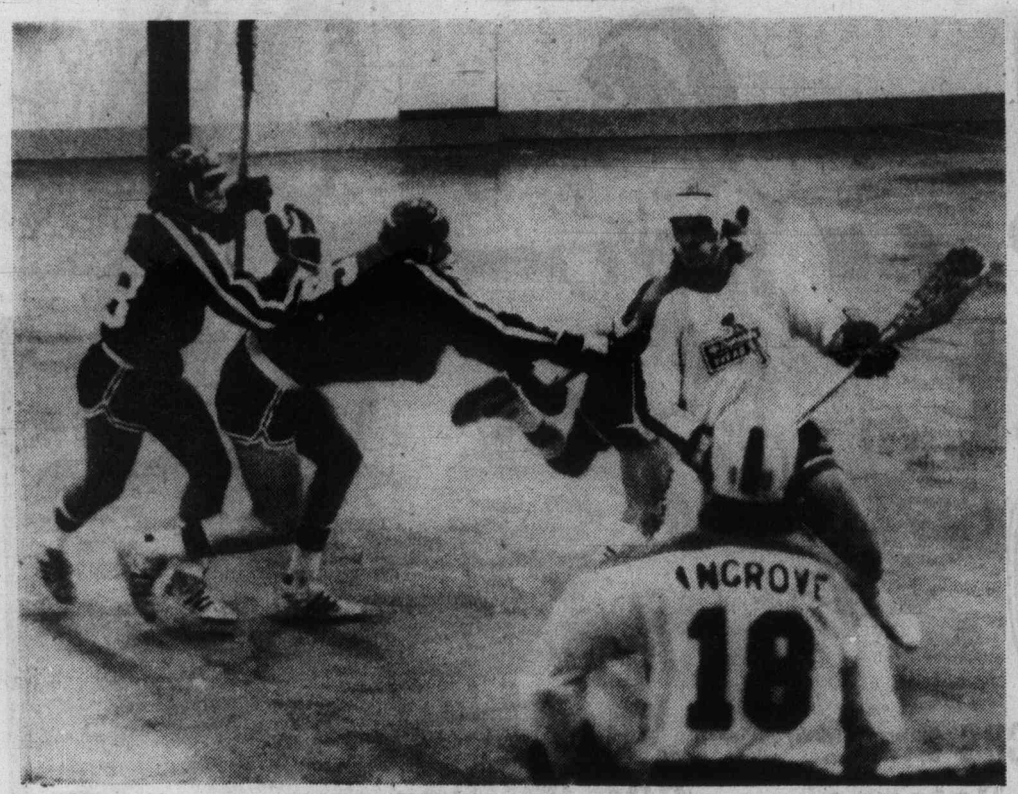

—Colonist photos by Alex Barta

USING A SCREEN in an effort to mount an attack is Lorry Gloeckner of Victoria McDonalds, who has teammate Doug Angrove ready to help during Tuesday night action at Esquimalt Sports Centre. Doug Hazelwood (16) of New Westminster attempts to push the screen aside while Bruce Turris (18) gets ready to sidestep Hazelwood to get at Gloeckner. Salmonbellies won 13-9.

Salmonbellies trim Bakers

Victoria McDonalds will need help from other teams if they hope to finish higher than third place in the Western Canada Major Junior Lacrosse League this season.

That was decided Tuesday night at Esquimalt Sports Centre, where New Westminster Salmonbellies posted a 13-9 victory over McDonalds in a rough affair before about 800 fans.

The victory moved New Westminster 10 points up on McDonalds and the teams meet only three more times in league play. The third-place team will likely have the unenviable task of meeting first-place Burnaby Cablevision in the opening round of playoffs next month.

Salmonbelies held period leads of 4-2 and 9-7 in winning their 13th game in 18 starts.

Ivan Tuura led the way with five goals and two assists, Al Hughes, Ken Brown and Gary Lindsay scored two goals each and Jack Fulton and Rod Sepka contributed a goal apiece.

Kevin Kennedy and John Entzminger, in his first game of the season, each scored twice for the McDonalds and Steve Buckley, Jeff Whitney-Griffith, Paul Michael, Shane Sanderson and Terry Jay each scored one.

The game erupted into a brawl in the second period and Jamie Robertson of Victoria, and Bob Zanusso and Dan Richardson of the Salmonbellies were ejected with game misconducts. Zanusso and Robertson were involved in a scuffle near the Victoria crease and Richardson left the penalty box to join in the fight.

Rookie Mike Duch played well in the Victoria net, stopping 38 shots, seven more than Jim Greenwell of New Westminster.

The Salmonbellies were assessed 62 minutes in penalties compared to 56 for Victoria.

	P	W	L	F	A	Pts
Burnaby	18	18	0	361	207	36
New West.	18	13	5	279	193	26
VICTORIA	18	8	10	266	280	16
Coquitlam	18	3	15	184	311	6
Richmond	18	3	15	157	251	6

Next game: Thursday — VICTORIA at Coquitlam.

Gail captures medal, tops B.C. team trials

By JIM TANG

Gail Harvey Moore did the expected Tuesday as qualifying play in the B.C. women's championship ended at the Uplands Golf Club.

The Vancouver City champion didn't come close to matching the record 73 she shot Monday in the first of the two qualifying rounds, but she handily won medal honors with her 79 and she handily finished first in the team trials.

Scores on Tuesday were generally higher than they were on Monday as Uplands beat back all 128 entrants instead of 127, and Mrs. Moore topped the qualifying 36 holes by six strokes, two more than her first-day lead.

Runner-up was defending-champion Marilyn Palmer, who had a 78 for 158 and moved in ahead of Dorothy DeGirolamo. The four-time champion from Gorge Vale couldn't get it going Tuesday and finished with a disastrous 82.

While the difference in the medal competition was third instead of second, it was disastrous because it cost her a place on the team which will represent B.C. in the inter-provincial team match during the Canadian championship in Quebec in mid-August.

Unable to compete in any of the four non-tournament trial runs because of illness, the Victoria City champion had two rounds in the Mid-Island Open, held in Nanaimo, and had to count both qualifying rounds in the amateur in the team trials.

She had a plus 11 starting Tuesday's round, and her 82, eight more than the Uplands' rating, left her with one point more than Val White of Vancouver, who had six rounds from which to pick her four best scores and was able to start the last round with a plus 18.

That made Mrs. DeGirolamo the alternate on an all-Vancouver team which includes Paula Phillips, Mrs. Moore and Miss Palmer in addition to Miss White. Mrs. Moore was well out front with a plus three for the best four of her six rounds. Miss Phillips was plus 10 and Miss Palmer was plus 12.

Miss Palmer and Miss Phillips are holdover members, and Mrs. Moore and Miss White replace Victoria's Dale Shaw, who is now a professional playing on the LPGA tour, and Lynn Cooke of Vancouver, who had a plus 31 in the trials.

Joan Lawson of Victoria, now solidly in the running for another selection to the provincial senior women's team, finished fourth in the qualifying test with 160.

Also among the 16 qualifiers are Pat Derry of Royal Colwood, Jean Hopps of Uplands and Jean Kerrone of Duncan. The other 11 qualifiers are all from Vancouver-area clubs.

Fifteen golfers managed 168 or better for the 36 qualifying holes, and the 16th place was won in a three-hole playoff by Lorraine Mackenzie, who tied with Mary Stimpson of Vancouver at 170 and eliminated her with a 15-foot par putt on the last hole of a playoff which started on the 10th hole.

The winning putt earned the right to meet Mrs. Moore this morning in match play. Miss Kerrone meets Miss Palmer, Mrs. Lawson is in against Miss Phillips and the Vancouver Island contingent is certain to lose one of its number with Mrs. DeGirolamo drawn against Miss Hopps. Play in the championship flight starts at 9:30. Two rounds are scheduled Thursday, and the final is on Friday over 36 holes.

★ ★ ★

Gail Moore, Van.	73-79—152
Marilyn Palmer, Van.	80-78—158
Dorothy DeGirolamo, Vic.	77-82—159
Joan Lawson, Vic.	79-81—160
Flo McFall, Van.	80-81—161
Lynn Cooke, Van.	81-81—162
Pat Derry, Vic.	80-83—163
Valerie White, Van.	81-82—163
Sheila Bentley, Van.	81-82—163
Billie Bartley, Van.	82-81—163
Dorothy Leighton, Van.	79-86—165
Jean Stewart, Van.	83-83—166
Paula Phillips, Van.	87-80—167
Jean Kerrone, Duncan	83-85—168
Jean Hopps, Vic.	85-83—168
Lorraine Mackenzie, Van.	83-87—170

(Mary Stimpson of Vancouver lost to Mackenzie in three-hole playoff to decide 16th qualifier). Mrs. Stimpson was 85-85—170).

Additional sport P. 8, 12, 13, 20

Pulford, Orr figure in Chicago shuffle

Chicago Black Hawks have called a news conference today to announce a major shuffle in the front office of the National Hockey League club.

A Tuesday report from Toronto said Bob Pulford, former coach of Los Angeles Kings, will be named general-manager-coach; injured superstar Bobby Orr will step into the administrative end of the operation and Tommy Ivan, general manager of the club since 1954, will become a vice-president.

Pulford, a former star with Toronto Maple Leafs, has been rumored headed for Chicago.

Orr's future as the game's outstanding player has been in jeopardy since the all-star defenceman has had a series of operations to correct injured knees.

Ivan's future as general-manager has been in doubt for several seasons as the once-powerful Hawks continued to spiral out of contention and attendance dropped off alarmingly.

The only remaining question concerns the future of Bill White, who took over as coach when Billy Reay was fired midway through last season. White apparently will be offered the coaching job with the Dallas Black Hawks of the Central Hockey League, a position vacated when Roger Neilson became coach of the Leafs.

Black Hawk spokesmen refused to comment on the Toronto report other than to confirm that a press conference was scheduled today.

In other hockey happenings Tuesday:

● Vancouver Canucks have signed veteran defenceman Dennis Kearns, who set a team record with 55 assists last season, to a two-year contract. Kearns, 31, played for Canada in the 1977 world hockey championship in Vienna:

● Atlanta Flames have named Bob Kent, president and chief executive officer of the Omni, as team president and chief operating officer. Cliff Fletcher remains general manager and was given the additional title of vice-president. Fletcher will devote full time to player and team development;

● Phil Esposito says he expects Jean-Guy Talbot to take over as coach of New York Rangers this fall, a function previously held by general manager John Ferguson. Talbot served as assistant coach last season and took over behind the bench on several occasions when Ferguson watched from the Madison Square Garden press box;

● Ralston Purina Co., a major producer of animal feed and pet food, is studying purchase of the financially-troubled St. Louis Blues. The club faces a $5 million mortgage on the St. Louis Arena and unpaid city amusement taxes. A spokesman for Ralston-Purina said the team is a "positive civic asset for the St. Louis area and there is a responsibility to preserve and enhance our community assets."

Sport today

CRICKET

1:15 p.m. — Continuation of Canadian under-17 national tournament: Ontario vs. Alberta, Beacon Hill Park; Western Provinces vs. British Columbia, St. Michael's University School.

BASEBALL

6:00 p.m. — Victoria district Babe Ruth championship, final game, Lambrick Park.

6:30 p.m. — Greater Victoria Little League city tournament, semi-final, Lampson Street Park.

6:30 p.m. — Victoria Senior Amateur League: Gorge Hotel vs. Farmer Construction, Lambrick Park.

SOFTBALL

6:30 p.m. — Victoria Senior Women's League: Ingraham Hotel vs. MacDonald Furniture, CJVI Vicettes vs. Colony Inn, Hyacinth Park.

6:30 p.m. — Sidney Men's League: Seaboard Properties vs. Tsawout, Sanscha Park.

6:30 p.m. — Heywood Men's League: Remco Office Systems vs. Taylor House Movers, Heywood Avenue Park.

6:45 p.m. — Stuffy McGinnis Men's League: Seaboard Construction vs. Juan de Fuca Builders, Central Park.

LACROSSE

8:00 p.m. — Western Association: Victoria Shamrocks vs. New Westminster Salmonbellies, Memorial Arena.

Rocks at home tonight

Burrards extend leading margin

Vancouver Burrards moved seven points up on second-place Victoria Shamrocks in the Western Lacrosse Association Tuesday by edging the Coquitlam Adanacs 13-12 at Kerrisdale Arena.

The victory ended a winless run at three games for the Burrards, who have played two more games than the Shamrocks.

Doug Hayes scored five goals and assisted on two others for Vancouver and rookie Rico Bellusci scored twice and drew four assists. Kevin Parsons was tops for the Adanacs with four goals and three assists.

Shamrocks have a chance to get back to within five points of the leaders when they play host to New Westminster Salmonbellies for a game tonight at Memorial Arena. Game time is 8 p.m.

Shamrocks will have high-scoring Ron MacNeil back in the lineup tonight and the big forward will likely play all the remaining games.

Shamrock-coach Nirmal Dillon said Tuesday the team has signed Joe McCrea to a 1977 card but the flashy forward, who scored 25 goals and drew 27 assists in 23 games last season, will not see action until Saturday, when the Shamrocks visit Nanaimo Timbermen.

McCrea was married last week in Ontario and has a job in Vancouver. He will commute to Victoria for games and practices.

	P	W	L	T	F	A	Pts
Vancouver	17	13	3	1	226	200	27
VICTORIA	15	10	5	0	195	170	20
New West.	15	8	7	0	192	183	16
Coquitlam	17	7	10	0	206	209	14
Nanaimo	18	2	15	1	214	271	5

Next game: Tonight — New West. at VICTORIA.

Expos extend winning streak

Montreal Expos are doing their best to thwart the National League pennant hopes of Chicago Cubs.

The Eastern Division also-rans won their seventh consecutive game, a 9-8 decision over the Cubs Tuesday at Wrigley Field, to move within one of the Expos' record. They won eight in a row in 1971 and repeated in 1974. Their best win streak last year was four games.

Three of the wins have come against the Cubs, who have won only once in their last eight starts and now lead Philadelphia's surging Phillies by only three games.

Rookie Andre Dawson and veteran Tony Perez led the Expos, Dawson driving in four runs with two homers and a single and Perez driving in three with three singles. Perez reached base six straight times — once on an error, twice on bases on balls and on the three hits.

Phillies, who have picked up five-and-a-half games on the Cubs in six games, won their sixth straight, a 12-1 romp over the visiting New York Mets.

Jay Johnstone knocked in four runs with two homers and a single, Mike Schmidt stroked his 24th homer of the season and Tim McCarver contributed the sixth grand-slam homer of his career.

Steve Carlton hurled seven innings of one-hit, shutout ball before leaving for a pinch-hitter and letting reliever Warren Brusstar complete the lefthander's 11th victory of the season. The only hit off Carlton, who won 27 games in 1972, was a game-opening double by Lenny Randle.

In other National League action, Mike Tyson, a .223 hitter going into the game, slammed a grand-slam homer to lift St. Louis Cardinals to a 7-3 win over Pittsburgh Pirates and Cincinnati Reds bombed the Braves 9-3 in Atlanta. Cardinals are five games behind the Cubs while the Reds are 10 behind the Los Angeles Dodgers, not scheduled Tuesday, in the Western Division.

In the American League, New York Yankees edged Cleveland Indians 5-4; Baltimore Orioles swept a doubleheader from Detroit Tigers by scores of 2-1 and 6-5; Minnesota Twins nipped Milwaukee Brewers 3-2; Kansas City Royals ended a successful road trip with a 6-4 victory over Texas Rangers; California Angels blanked Oakland Athletics 6-0; and Chicago White Sox posted a 4-1 win over Seattle Mariners.

Two-out doubles by Reggis Jackson and Chris Chambliss in the seventh inning scored the winning run for the Yankees, who have beaten the Indians 12 straight times, a streak going back to last season.

The doubleheader sweep enabled the Orioles to move past Boston Red Sox in the Eastern Division race and into second place, one game behind New York.

★ ★ ★

AMERICAN LEAGUE

Eastern Division

	W	L	Pct.	GBL
New York	46	35	.568	—
Baltimore	45	36	.556	1
Boston	42	34	.553	1½
Cleveland	37	39	.487	6½
Milwaukee	38	41	.481	7
Detroit	36	43	.456	9
Toronto	30	48	.385	14½

Western Division

	W	L	Pct.	GBL
Chicago	46	32	.590	—
Minnesota	44	36	.550	3
Kansas City	42	36	.538	4
California	39	37	.513	6
Texas	37	41	.474	9
Oakland	34	44	.436	12
Seattle	35	48	.422	13½

Kansas City 001 230 000- 6 8 2
Texas 000 010 100- 4 10 1
Bird, Gura 5-3 (5), Littell (8) and Wathan, Porter (9); Blyleven 6-9, Briles (6), Lindblad (8) and Sundberg. Home Runs: Kansas City — White (2nd), Cowen (12th), McRae (10th).

Cleveland 102 010 000— 4 11 0
New York 120 001 10x— 5 10 1
Bibby 8-5 and Fosse Torrez, Tidrow (3), Lyle 7-2 (5) and Munson, Johnson (5).

Minnesota 100 100 010— 3 9 3
Milwaukee 200 000 00— 2 4 0
Goltz 9-5 and Wynegar; Caldwell 1-1, Castro (9) and Moore.

Detroit 000 010 000- 1 7 2
Baltimore 000 001 10x- 2 10 1
Rozema 7-4 and May; Palmer 10-8 and Dempsey.

Second Game

Detroit 020 020 010 000- 5 12 1
Baltimore 000 004 001 001- 6 8 0
Wilcox, Crawford 2-2 (6), Foucault (12) and Wockenfuss; Grimsley, McGregor (7), Drago, 2-1 (11) and Skaggs, Dempsey (10). Home Runs: Detroit — LeFlore (8th); Baltimore — May (13th).

Oakland 000 000 000- 0 3 1
California 040 010 01x- 6 10 0
Blue 6-10, Coleman (2), Torrealba (7), Giusti (8) and Sanguillen; Simpson 4-5, Miller (6) and Etcheberren.

Chicago 003 000 100- 4 7 0
Seattle 000 000 100- 1 7 0
Stone 9-6, Lagrow (8) and Essian; House 2-2, Romo (7) and Stinson. Home Runs: Chicago — L. Johnson (10th).

Under-17 cricket

Ontario, Alberta meet for title

Alberta and Ontario meet today at Beacon Hill Park for the Canadian under-17 cricket championship after impressive victories Tuesday left them with unbeaten records.

Alberta dismissed Western Provinces with 32 runs in a match at St. Michael's University School then scored 34 runs without loss of a wicket. At Beacon Hill Park, Ontario declared with 112 for nine wickets and then dismissed B.C. with 78 runs.

Duncan Mills and Martin Fielder led Alberta bowlers claiming four wickets for 10 runs and three wickets for 10 runs, respectively. Opening batsmen Sam Naicken and Farid Remtulla were 20 not out and 14 not out, respectively.

Deo Nanakdewa scored 49 runs for Ontario and Mamhood Amarsi contributed 19 while B.C.'s Dave Proctor claimed four wickets for 21 runs. Zahir Karim with 19 and Stephen Steam with 15 led B.C. batsmen. Pat Clarke of Ontario claimed three wickets for 15 runs while John Bailey had two for 16 runs.

The championship match starts at 1:30 p.m. with winless B.C. and Western Provinces meeting at the same time at SMU.

★ ★ ★

NATIONAL LEAGUE

Eastern Division

	W	L	Pct.	GBL
Chicago	48	29	.623	—
Philadelphia	45	32	.584	3
St. Louis	44	36	.550	5½
Pittsburgh	41	38	.519	8
Montreal	37	42	.468	12½
New York	31	48	.392	18

Western Division

	W	L	Pct.	GBL
Los Angeles	54	26	.675	—
Cincinnati	43	35	.551	10
Houston	36	45	.444	18½
San Francisco	34	47	.420	20½
San Diego	34	49	.410	21½
Atlanta	30	50	.375	24

Montreal 221 001 021—9 14 1
Chicago 010 012 103—8 16 1
Bahnsen 3-2, Walker (7), McEnaney (7) and Carter; Krukow 7-6, Hernandez (3), P. Reuschel (5), Todd (9) and Swisher. Home runs: Montreal: Dawson (9th to 10th).

Cincinnati 010 310 400— 9 14 1
Atlanta 000 110 010— 3 12 3
Fryman 5-5, Berbon (7) and Bench, Plummer (8); Collins 1-8, Capra (5), Easterley (5), Leon (7), Kline (7), Ruthven (9) and Pocoroba. Home runs: Cincinnati: Driessen (12th), Armbrister (1st), Foster (23d), Concepcion (5th).

New York 000 000 001— 1 5 0
Philadelphia 204 015 00x—12 12 1
Zachry 3-9, Todd (3), Baldwin (6) and Stearns; Hodges (9); Carlton 11-4, Brusstar (8) and McCarver. Home runs: Philadelphia-Johnstone (3rd and 4th), Schmidt (24th), McCarver (2nd).

St. Louis 001 400 020— 7 9 3
Pittsburgh 000 030 000— 3 9 0
Forsch 10-4 and Simmons; Candelaria 8-3, Jones (6), Jackson (8) and Ott. Home runs: St. Louis-Tyson (3rd), Simmons (10th); Pittsburgh Oliver (10th).

Houston 011 300 010 100- 7 9 2
San Diego 200 000 011 101- 8 13 2
Larson, McLaughlin (8), Niekro 3-3 (10) and Ferguson; D'Acquisto, Freisleben (4), Wehrmeister (5), Spillner (7), Tomlin (8), Fingers 5-4, (10) and Tenace, Johnson. Home Runs: San Diego — Winfield (18th), Ashford (1st).

Gordon Head club forces final game

Gordon Head overcame a 5-2 lead with three runs in the fourth inning and five in the fifth frame en route to a 10-8 victory over Saanich, setting up the final game tonight in the Victoria District Babe Ruth tournament for 13-year-olds at Lambrick Park.

Gordon Head advanced through the losers' bracket into the final with a 25-2 rout over Esquimalt Monday night while Saanich earned a final berth by trouncing Esquimalt 12-2 on the weekend.

The final gets underway at 6:30 p.m. with the winner advancing to the B.C. finals later this month in Vancouver.

Saanich 302 100 2— 8 6 4
Gordon Head 002 350 x—10 7 2
Scott Smith and John Turcotte; Dave Postle, Scott Longore (1), Peter Eckard (2) and Al Chorley.

Whitecaps nip Seattle

VANCOUVER (CP) — Derek Possee scored with less than 14 minutes remaining to give Vancouver Whitecaps a 1-0 North American Soccer League victory over division rival Seattle Sounders before 14,559 fans Tuesday night.

Midfielder Tommy Ord slipped the ball through to Possee, who eluded the tackle of Dave Gillett at 15 yards and fired it low past sprawling goalkeeper Tony Chursky.

It was the sixth goal for Possee since he joined the Whitecaps eight games ago. Ord was the most dangerous player for the Whitecaps as he had six of Vancouver's 16 shots on goal.

The Original Knight
SOLUNAR TABLES
When To Fish Or Hunt

According to the Solunar Tables calculated for this area, the best times for hunting and fishing for the next 48 hours will be as follows (Times shown are Pacific Daylight times):

Minor	Major	Minor	Major
A.M.		P.M.	
TODAY			
10:15	4:30	10:40	4:45
TOMORROW			
11:00	5:20	11:30	5:45

Major periods, lasting 1½ to 2 hours are shown in bold.
Minor periods, shorter duration, light type.

Docherty fired

MANCHESTER, England (Reuter) — Tommy Docherty, manager of the Manchester United soccer team, has been fired, two weeks after he announced he planned to set up housekeeping with Mary Brown, wife of the club's physiotherapist.

In a brief statement after a special meeting of the English Soccer League First Division club's board of directors, Manchester United secretary Les Olive said:

"The directors have decided that Tommy Docherty had been in breach of his contract which has been terminated forthwith."

Docherty, 49-year-old father of four, announced last month that his 27-year marriage had broken up following his involvement with the wife of staff colleague Laurie Brown.

Sooke gains ground

Sooke Merchants vaulted into a second-place tie with Victoria Athletics Tuesday night with their 13th win of the season in play in the Stuffy McGinnis Men's League at Central Park.

Bill Sinclair belted a two run homer in the third-inning and added a two-run single in the sixth inning to pace a 12-hit attack and propel the Merchants to a 9-5 win over Seaboard Construction, ending a Seaboard win streak at seven games.

Bob Wilson was three for three and Alden Govenlock two for three at the plate for the winners while Tom Robertson and Brian Grexton hit homers in a losing cause.

In Heywood Men's League action, winning-pitcher Bill Clifford's sacrifice fly in the first-inning drove in leadoff batter Brian Bushby to give Century Inn a 1-0 victory over Capital Builders at Heywood Park.

Century picked up the win despite being outhit by 7-3 and moved into a second-place tie with the builders and to within four points of league-leading Castle Properties.

At Hyacinth Park in the Senior Women's League, Gale Prince cracked a triple and a double, driving in four runs to power CRESC Angels to a 12-6 decision over Butler Brothers.

In another game, Hygrade Radio scored three runs in the fourth-inning to break up a close contest and defeat Victoria Athletics 5-1.

Sooke 105 002 1— 9 12 1
Seaboard 000 320 0— 5 6 2
Bullen, Fedosenko (5) and Govenlock; Devana, Wilken (3) and Robertson. Home Runs: Sooke — Sinclair; Seaboard — Robertson, Grexton.

Lakehill gains final

Lakehill scored two runs on two walks and two throwing errors in the bottom of the sixth inning to score a 15-14 win over National and move into the final play in the greater Victoria Little League City championships Tuesday night, at Lampson Street Park.

Bill Haddon cracked a two-run homer in the fourth inning as Gary Leibel tossed a six-hitter to pace the winners.

Play resumes tonight at 6:30 p.m. at Lampson Park with Gordon Head meeting Hampton in the other semi-final with the winner facing Lakehill in the final at 6:30 Thursday night.

EXCITING
LACROSSE
ACTION
SHAMROCKS
host
NEW
WESTMINSTER
Wed., July 6, 8 p.m.
MEMORIAL ARENA
7-5 Tickets at Arena and Hillside Mall

Nicklaus in top shape for British Open

Nicklaus
. . . favorite

TURNBERRY, Scotland (AP) — There have been hints and whispers that Jack Nicklaus's iron-fisted domination of pro golf may be diminishing.

At age 37, he faces a relentless tide of newly matured stars — Tom Watson, Hubert Green, Johnny Miller, Hale Irwin, Ben Crenshaw — who are surging into a positon of control in the game the Golden Bear has ruled so long.

He hasn't won one of the majors — the Big Four events of the Masters, U.S. and British Open, the U.S. PGA — in almost two years.

Some critics have gone so far as to suggest he'll never again win in those tournaments around which he has built his unmatched career.

Nicklaus disagrees.

"At this age, I am in the middle of the prime of my career," he said after a practice round over Turnberry's 6875-yard, par-70 Ailsa course, site of the British Open championship that gets under way today.

Britain's legal bookies also disagree.

They've installed Nicklaus as a 6-to-1 favorite in the 156-man international field. Other top choices, all tough, tested veterans of the North American tour, are: Masters champ and leading money-winner Watson at 8 to 1; Tom Weiskopf at 12 to 1; defending title holder Miller and U.S. Open king Green at 14 to 1; Crenshaw and Irwin at 16 to 1.

Although he has been overshadowed by Watson's heroics this season, Nicklaus's spectacular history in the British Open makes him the man to beat.

He has won more often in the other majors, five times in the Masters, four in the PGA, three in the U.S. Open. But his best record, over-all, is in this ancient event. In addition to his victories in 1966 and 1970, he has been second five times and third in three others, along with single placings at fourth, fifth and sixth a total of 10 finishes in the top three, 13 in the top six.

And he's definitely ready for this one.

"I've played very well this year," he said. "Actually, it's one of my best years. I've won three tournaments and had a good Masters. Tom just played better, that's all.

"The week prior to the U.S. Open, I was playing about as well as I've played in my life. Then I stepped in a hole and hurt my ankle.

"It didn't bother me during the Open, but it didn't allow me to practice the way I wanted. The result was a 74 in the first round and I wasn't really able to get anything going after that . . .

"The ankle is fine now. No problem."

Nicklaus followed his usual program and came here almost a week early to practice on the links course on Scotland's western course overlooking the Irish Sea.

His desire is undiminished. If anything, it's heightened:

"I'm playing better than I've ever played," he said, "probably because I'm enjoying the game of golf more than I ever have. I used to never play when I was home. The last couple of years, I've been playing a lot at home, just because I want to, because I enjoy it.

"I've won more majors (14 in the Big Four) than anyone else. I want to win a lot more majors, build a record that will be very hard to beat. It will be beaten sometime by somebody. All records are beaten. But the more I win, the more difficult it will be."

His chief challengers are all familiar foes from the American tour with Weiskoph and Watson leading the pack.

"I feel I'm playing well enough to win at any time," said Weiskopf, who snapped a two-year drought with a victory at Charlotte, N.C., last month and has challenged strongly in every start since then.

Watson easily ranks as the outstanding player of the year. He won the Masters and three other PGA titles, added a Spanish championsip last week and comes into this one as a winner in his last two starts.

"I'm a great believer in keeping a good thing going," he said. "I like what Nicklaus has said: 'Winning breeds winning.' If you're winning, it's easy to keep on winning, keep on playing well."

He's played well enough to finish fifth or better 13 times this season and compile a staggering $269,000 in winnings.

"Tom's just playing fantastic," said Miller. "He's strong. He's smart and he's one of the best putters ever. It's not a bad combination."

Miller, in a slump since winning this title a year ago, had a strong, second-place finish in his last start and said he's faced with "a challenge."

Island Saw Co.
617 Chatham Street 385-5500
5-3

Esquimalt Minor Hockey
IMPORTANT NOTICE
FUTURE REGISTRATION DATES
July 20, '77 7-9 p.m.
August 24, '77 7-9 p.m.
Esquimalt Rec. Centre
527 Fraser Street
FOR MINI-TYKES (3-5 yrs.), PRE-PUPS, and PUPS THROUGH JR. 'B'
If a September Registration is necessary, dates and times will be announced
7-6

B.C. junior golf

Castlegar youth leads, two Islanders close

WEST VANCOUVER — Two Vancouver Island golfers are one stroke behind the leader heading into the second round of the B.C. junior golf championship today at Capilano Golf and Country Club.

Heavy rains early Tuesday morning left the par-72, 6644-yard course with many soft spots and only Ron Sherstibitoff of Castlegar was able to beat par, carding a 71. Sherstibitoff was one under 36 on the tough opening nine and par on the back nine.

Stu Winchester of Comox and Scott Holroyd of Gorge Vale were the ony players to shoot par, Winchester recording nines of 35 and 37 and Holroyd managing a pair of 36s.

Brian Rands of Uplands and Brian DeGirolamo of Gorge Vale were in a six-way tie for eighth place at 75 while Lanny Sawchuck of Uplands shot 76 and Victoria city champion and junior champion Jim Rutledge of Uplands could manage only 78. Rutledge, one of the pre-tournament favorites, had nines of 39 and 38.

The top 100 and ties following today's round will advance to the third round Thursday and the top 50 and ties will compete in the final 18 holes on Friday.

The top 20 finishers and ties will be invited to participate in the B.C. Golf Association Invitational, at Shaughnessy on July 16 and Marine Drive, July 17. The four rounds of the junior tournament and two rounds of the Invitational will be used in selecting the B.C. team for the junior interprovincial matches, Aug. 24-27, at Prince Arlbert, Sask.

In the Avery Cup team matches, held over the first 36 holes of the junior tournament, Vancouver Fraserview leads at 307, followed by Uplands at 312 and Vancouver Golf Club at 314. Marine Drive won the trophy in 1976. Rands (75), Sawchuck (76), Rutledge (77) and Bill Chapman (84) are the Uplands team members.

★ ★ ★

TOP TEN

Ron Sherstibitoff, Castlegar	71
Stu Winchester, Comox	72
Scott Holroyd, Gorge Vale	72
Len Filek, Kamloops	73
Paul Guille, McClerry	73
Dan Proctor, Vancouver	73
Bill King, Vancouver	74
Jerry Shaw, Vancouver	75
Brian Rands, Uplands	75
Rob Lizer, Vancouver	75
Gary Clarkson, Vancouver	75
Peter Birks, Vancouver	75
Brian DeGirolamo, Gorge Vale	75

Other Island Scores

Bruce Lewis, Comox	76
Lanny Sawchuck, Uplands	76
Jim Rutledge, Uplands	77
Rick Gibson, Cedar Hill	77
Jeff Wylie, Nanaimo	78
Mark Spees, Nanaimo	78
Randy Gallop, Nanaimo	78
Don Singlehurst, Colwood	79
Bill Couper, Cedar Hill	79
Bruce Harper, Nanaimo	80
Ian Harper, Nanaimo	80
Bill Germain, Gorge Vale	82
Bruce Cog, Cowichan	82
Russ Reynolds, Uplands	82
Glen Martin, Cowichan	83
Jon Mahovlic, Colwood	83
Murray Bamford, Nanaimo	83
Mark Callan, Uplands	83
Jamie Harper, Nanaimo	83
Bill Harrison, Gorge Vale	83
Bill Chapman, Uplands	84
Jim Elder, Uplands	84
Don Kerr, Colwood	84
Chris Dowds, Cedar Hill	85
Rick Stephanson, Comox	86
Peter Venning, Victoria	86
Mike MacKay, Nanaimo	87
Brian Curlie, Comox	88
Art MacLeod, Uplands	88
Don Oliver, Uplands	88
Dave Howe, Gorge Vale	92
Jim Norris, Cowichan	WD
Kevin Orieux, Comox	WD

Walks help hotelmen gain win

	W	L	Pct.	GBL
Gorge Hotel	15	6	.714	—
Greaves	12	8	.600	2½
Farmers	12	8	.600	2½
Kubiceks	12	8	.600	2½

Includes interlocking games with Senior Babe Ruth and North Island leagues.

Next game: Tonight — Gorge vs. Farmers.

Gorge Hotel took advantage of first-inning wildness to post a 5-4 win over Firefighters Senior Babe Ruth All-Stars Tuesday in a Victoria Senior Baseball League game at Lambrick Park.

Following three consecutive bases on balls, Russ Holmes cracked a three-run double to get the league leaders off to a fast start. However, the All-Stars battled back to 4-2 by the fourth inning.

Gorge scored what proved to be the winning run in the fifth inning when Mark Lawless drew a base on balls, advanced to third on two throwing errors and scored on a double steal, Mike Squire going from first to second on the play.

Rick Cook allowed six hits and struck out nine in earning his fifth win of the season and starter George Fritz took the loss for the All-Stars.

Sr. Babe Ruth 000 200 2— 4 6 4
Gorge Hotel 400 010 x— 5 4 1
George Fritz, Larry Wedgewood (1), Rob Stenseth (6) and Gary Hite; Rick Cook 5-2 and [illegible] Holmes.

Improved
ATHLETIC PERFORMANCE
Resulting from
TRANSCENDENTAL MEDITATION®
Research on TM shows that improved co-ordination of mind and body results in improved athletic performance. Join such athletes as Denis Potvin, Arthur Ashe, and Joe Namath and enjoy the benefits of the TM Program.
FREE LECTURE 8 P.M.
Wed. & Friday 1270 Pandora Ave.
383-9822
International Meditation Society

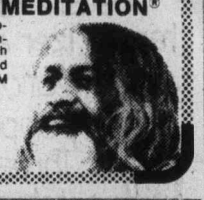

VICTORIA TIRE
Dependable quality - low prices!
18.20 each, installed
B78-13 (650-13) Blackwall
FULL 4-PLY NYLON TIRES

GOODYEAR ALL WEATHER			
F78-14	G78-14	G78-15	H78-15
20.90 each	23.60 each	26.30 each	28.95 each

Don't be fooled by the low price! These are Goodyear quality, 4-ply nylon tires, built to give you long, dependable service. And they are backed by a tire warranty that's honoured throughout North America.
• Deep molded, road-holding tread design just like many more expensive tires
• Four full plies of super strong nylon cord (not 2 plies with a 4-ply rating) give you a strong, safe tire
• Goodyear's special tread rubber compound provides long tire mileage

Brake Service
54.95 MOST CARS
4 WHEELS including drum resurfacing parts and labour
Here's what we do:
• Install new premium quality brake linings on all 4 wheels
• Resurface drums on all 4 wheels
• Repack front wheel bearings
• Lubricate and clean brake backing plates plus 6 other safety tests and checks.
Cars with front disc brakes including rotor resurfacing .... 74.95 MOST CARS
• ALIGNMENT • TUNE-UPS • SHOCKS
CHARGEX
PHONE NOW FOR AN APPOINTMENT
master charge
VICTORIA TIRE
610 HERALD AT GOVERNMENT
382-6184
GOODYEAR
6-17

GORGE SHOPPING CENTRE — 272 GORGE WEST
FAIRWAY DISCOUNT HOUSE
7 days a week
Weekdays 9-9
Sundays 9-6
JULY SUPER DISCOUNT SALE
Prices Effective Wed., Thurs., Fri., Sat. July 6, 7, 8, 9
We Reserve the Right to Limit Quantities While Stocks Last

FRESH ROASTING CHICKEN lb. UTILITY 79¢
WHILE STOCK LASTS WED., THURS., FRI. ONLY
FRESH GRADE A CORNISH GAME HENS each 1.49
Canada Grade A Beef PRIME RIB ROAST lb. 1.39
Canada Grade A Beef CROSS RIB ROAST lb. 89¢
Canada Grade A Beef CHUCK STEAK BONELESS lb. 99¢
Gov't. Inspected PORK HOCK lb. 49¢
Canada Grade A Beef ROUND BONE STEAK lb. 59¢
Schneiders Assorted LUNCHEON MEAT lb. 1.09
Breakfast Delight BACON lb. 1.19
Frozen CHICKEN LIVER lb. 39¢

FLEISCHMANNS CORN OIL MARGARINE 2 lbs. 1.59
LIBBY'S FANCY TOMATO JUICE 48-fl.-oz. tin 59¢
KRAFT MIRACLE WHIP SALAD DRESSING 48-oz. 1.69
CHASE & SANBORN COFFEE lb. 3.29
BABIES ONLY PLEASE BATHROOM TISSUE 4 ROLLS 85¢
PACIFIC EVAPORATED MILK With $15 Order or Over. Limit Six 3 TALL TINS 89¢
WEST'S SOFT MARGARINE 1-lb. TUB 49¢
SNO CAP FROZEN GREEN PEAS 2 lbs. 59¢
VALLEY FARM FRENCH FRIES 2-lb. pkg. 39¢
SCHNEIDERS FROZEN MEAT PIES Assorted pkg. 69¢
CALIFORNIA PINK OR WHITE GRAPEFRUIT 10 for 99¢
LOCAL FRESH LETTUCE 2 heads 49¢
LOCAL NO. 1 SMALL POTATOES 10 lbs. 89¢
THOMPSON SEEDLESS GRAPES lb. 79¢
BLUE BONNET MARGARINE 3 lbs 1.39
MAGIC SKIM MILK POWDER 5 lbs. 2.99

LIBBY'S FRUIT COCKTAIL 2 14-oz. tins 89¢
LIBBY'S DEEP BROWNED BEANS 2 19-oz. tins 99¢
LIBBY'S RED KIDNEY BEANS 3 14-oz. tins 1.00
DR. BALLARD DOG FOOD 2 25-oz. Tins 79¢
McCORMICK'S McBIG BISCUITS 24-oz. pkg. 1.19
BLACK DIAMOND PROCESSED CHEESE SLICES 2 lbs. 2.69
SMEDLEY'S BEEF STEAK & KIDNEY OR VEGETABLE PIE 15-oz. 79¢
DUNCAN HINES ANGEL FOOD CAKE MIX 14-oz. 89¢
ROYALE FACIAL TISSUE 3 SMALL BOXES 89¢
ROYALE PAPER TOWELS JUMBO ROLL 69¢
7-6

July Menu Memo: from Woodward's

Penny-Wise Marinated "Kabobs"

In saucepan, combine ½ envelope dehydrated onion soup mix, 1 cup catsup, 1 cup water, ½ cup vinegar, ½ cup salad oil, ¼ cup sugar, 2 tbsp. prepared mustard, 1 tbsp. lemon juice, 1 tsp. salt, (to taste) and dash tabasco.

Bring mixture to boil, then reduce heat and simmer for about 20 minutes. Allow sauce to cool completely.

Add 1 lb. round steak (or chuck with all fat removed), cut in 1 inche cubes to sauce. Add 4 medium potatoes, partly cooked then quartered (peeled)

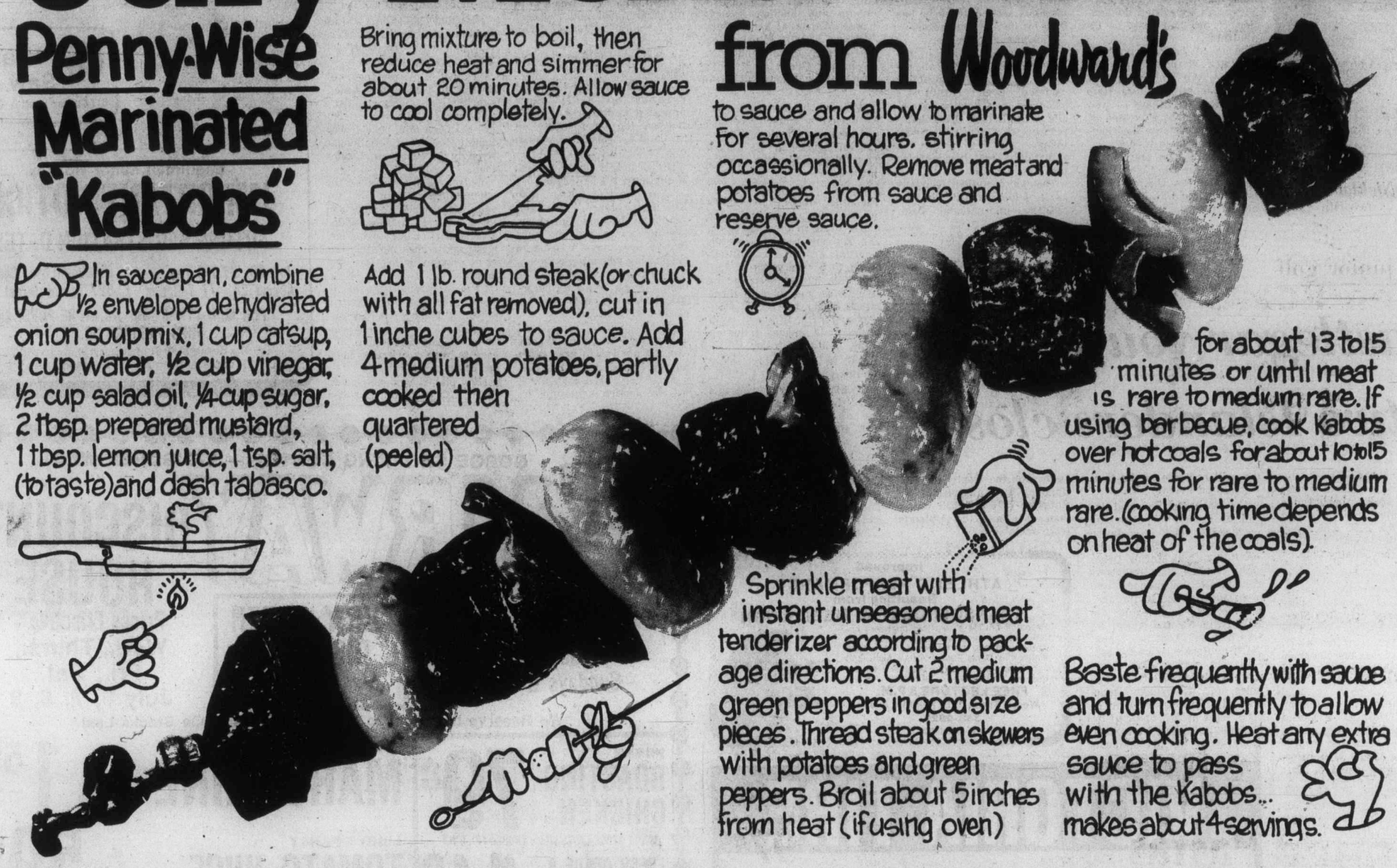

to sauce and allow to marinate for several hours, stirring occassionally. Remove meat and potatoes from sauce and reserve sauce.

Sprinkle meat with instant unseasoned meat tenderizer according to package directions. Cut 2 medium green peppers in good size pieces. Thread steak on skewers with potatoes and green peppers. Broil about 5 inches from heat (if using oven) for about 13 to 15 minutes or until meat is rare to medium rare. If using barbecue, cook Kabobs over hot coals for about 10 to 15 minutes for rare to medium rare. (cooking time depends on heat of the coals).

Baste frequently with sauce and turn frequently to allow even cooking. Heat any extra sauce to pass with the Kabobs... makes about 4 servings.

Frozen and Dairy Foods

MRS. SMITH'S
Apple Pie ..... 26-oz. carton **99¢**

WOODWARD'S FROZEN
Kernel Corn fancy ....2-pound bag **89¢**

WOODWARD'S FROZEN
Peas
5-pound bag
1.65

WOODWARD'S MATURE
Ontario Cheddar cheese random cuts cryovac ..... per pound **2.09**

BLACK DIAMOND PROCESS
Cheese Slices 60's ..2-pound packet **3.09**

WOODWARD'S
Cottage Cheese 2% or regular 500-gram carton **69¢**

Heinz Quality Products . . . Special Prices

TOMATO
Heinz Ketchup ..... 32-fl.-oz. keg **1.09**

QUICK and EASY
Minute Rice ..... 24-oz. carton **1.25**

CHASE & SANBORN
Coffee all-purpose grind, ... 1-pound bag **3.59**

PLANTERS
Peanut Oil ..... 48-fl.-oz. bottle **2.99**

PREPARED
Kraft Mustard ..... 25-oz. jar **49¢**

ORANGE FLAVOURED
Tang Crystals ..... 2—7-oz. poly pak **99¢**

TULIP
Breakfast Meat ..... 12-oz. tin **99¢**

REALEMON
Lemon Juice ..... 24-fl.-oz. bottle **85¢**

RASPBERRY OR STRAWBERRY
Chivers Jam ..... 9-fl.-oz. bottle **59¢**

CLUB HOUSE
Meat Marinade ... 1⅛-oz. packet **25¢**

L'OVEN FRESH HEARTHSTYLE
Crusty Rolls ..... bakers dozen **79¢**

TANG
Salad Dressing
32-fl.-oz. jar
1.09

PINE MOUNTAIN INSTANT
Charcoal Briquets
6¾-lb. bag
3.19

WOODWARD'S
Whole Tomatoes choice 28-fl.-oz. tin **65¢**

WOODWARD'S
Apple Sauce choice ..... 14-fl.-oz. tin **2 for 65¢**

WOODWARD'S
Tea Bags family blend ..... pkt. of 200 **3.29**

ALL TEMPERATURE
Cheer Detergent 5-pound carton **2.49**

SUN RAY
Asparagus Cuttings
choice, 12-fl.-oz. tin
2 for 49¢

SUCCESS
Peaches
sliced standard, 28-fl.-oz. tin
49¢

& good food buys!

LEAN SQUARES OF CHOICE MEAT
Beef Kabobs Canada "A" ..... lb. **1.99**

BONELESS
Beef Oven Roasts
Sirloin Tip, Bottom Round, Boneless Rump, or Rotisserie Roasts Canada "A"
lb. **1.69**

BONELESS
Baron of Beef
Canada "A"
lb. **1.89**

MAPLE LEAF FULLY COOKED
Cottage Rolls
cryovac halves
lb. **1.79**

FLETCHERS PURE
Pork Sausage 16-oz. package ..... each **1.19**

MAPLE LEAF OR HINT OF MAPLE SLICED
Side Bacon 16-oz. vac. pack ..... each **1.69**

OLYMPIC
Chunk Bologna cryovac piece only . lb. **79¢**

DANOLA
Sliced Meats 3-oz. pouch pak ..... each **49¢**

WOODWARD'S ALL BEEF OR REGULAR
Wieners 1-lb. vac. pak ..... each **89¢**

WOODWARD'S FAMILY PAK
Mock Chicken Loaf 16-oz. vac. pak ..... each **1.19**

SCHNEIDER'S
Bar-B-Q Franks 16-oz. vac. pak .. each **99¢**

SCHNEIDER'S, 5 DELICIOUS VARIETIES
¼ Pounders 4-oz. servings ..... each **1.09**

Fish variety Food Value!

Previously Frozen — Stock Up Your Freezer
Whole Cooked Crabs
lb. **89¢**

HIGHLINER
Boston Bluefish fillets, 16-oz. carton **85¢**

BYE THE SEA
Flaked Tuna light ..... 6-oz. tin **67¢**

BRUNSWICK
Herring centre cuts in oil ..... 3¼-oz. tin **4 for 85¢**

WOODWARD'S
Pineapple Juice ..... 48-fl.-oz. tin **59¢**

CHEF BOY-AR-DEE
Canned Pastas 4 varieties ..... 7½-oz. tin **3 for 97¢**

IMPERIAL
Soft Margarine ..... 1-pound tub **75¢**

BOSTON
Corned Beef loaf ..... 12-oz. tin **99¢**

Fresh fruit & produce you can count on

B.C. GROWN GRADE CANADA No. 1
Cherries ..... lb. **49¢**

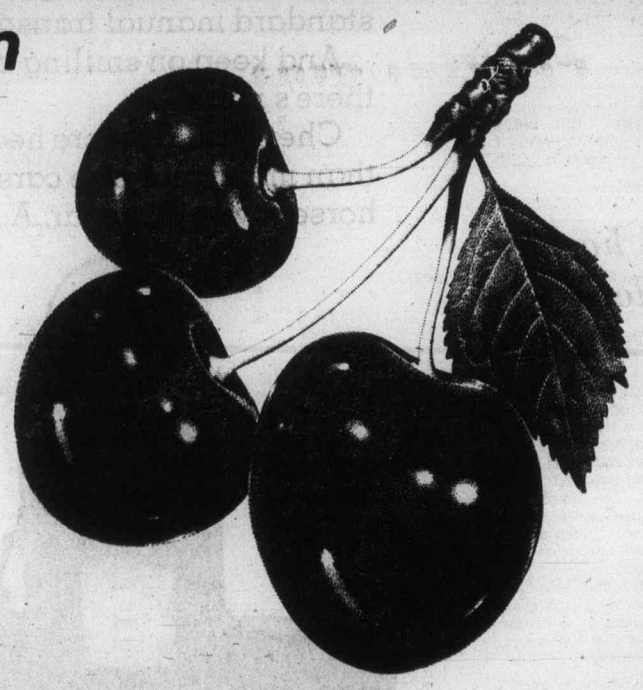

GRADE CANADA FANCY
Pears
from Australia, Packham Triumph,
lb. **49¢**

B.C. GROWN GRADE CANADA No. 1
Small New Potatoes (nuggets)
10-pound bag **1.09**

B.C. GROWN FRESH
Fancy Lettuces
Red, Butter, Romaine
4 for 89¢

B.C. GROWN GRADE CANADA No. 1
Head Lettuce ..... **4 for 89¢**

B.C. GROWN FRESH
Radishes, Green Onions, Parsley ..... **2 for 25¢**

LAWRY'S
Salad Dressing mix, all flavors ..... packet **2 for 39¢**

WOODWARD'S
Mayonnaise ..... 24-fl.-oz. jar **99¢**

SHOP 'TIL 9
Thursday and Friday at Woodward's.
Monday to Saturday 9:30 to 5:30.

Look for these good values

RISE 'N' SHINE
Lemonade Crystals regular or pink ..... 3—3¼-oz. poly pack **59¢**

FAVOURITES OR OREO
Christie Biscuits ..... packet **99¢**

WITH CHEESE AND TOMATO SAUCE
Libby's Spaghetti ..... 14-fl.-oz. tin **2 for 69¢**

GOOD HOST
Iced Tea ..... mix, 24-oz. tin **1.99**

GAINES
Dog Meal ..... 2-kilogram bag **1.29**

Make a note to shop at....

Woodward's

for Quality, Selection and GOOD VALUES!

Personal shopping only.
Prices effective July 6th to 9th.
We reserve the right to limit quantities.

Wildlife branch sets big-game hunting limits

outdoors
alec merriman

The 1977-78 limited hunting areas for certain species of big game animals have been announced and application forms and information are now available from government agents or fish and wildlife branch offices.

Deadline dates for receipt of applications at the Victoria fish and wildlife branch office are July 22 for mountain sheep, grizzly bear, caribou, mountain goat, elk and mule deer. The draw will be made July 25.

Deadline for moose applications is Oct. 14 and public draw will be made Oct. 17.

There will be limited area hunting for elk in the northern areas of Vancouver Island in game management units 1-9, 1-10, 1-12 and 1-13, Oct. 8 to Oct. 30, with 75 licences for bulls only, which must have conformation of four points or better on each antler.

There will be an antlerless season from Dec. 3 to Dec. 18, with 20 licences available.

Other areas included in the limited entry program:

● California bighorn, Ashnola River drainage, southwest of Keremeos, management unit 3-3, Aug. 25 to Sept. 21, nine single licences, three doubles, rams only, any age;

● California bighorn, Riske Creek, Williams Lake area junction band, management unit 5-14, Aug. 30 to Sept. 1, three licences, Sept. 6 to Sept. 8, two licences;

● Stone sheep, Spatzizi Park, 6-20, Aug. 1 to Oct. 26, five licences, full curl rams only;

● Stone sheep, Muncho Lake, 7-51, Aug. 1 to Oct. 24, six licences, full curl rams only;

● Grizzly bear, Homathko and Toba River areas, 2-3 and 2-15, Oct. 8 to Nov. 6, eight licences;

● Grizzly bear, Spatzizi Park, 6-20, Sept. 1 to Oct. 26 and Apr. 15 to June 15, one licence only;

● Caribou, adult bulls only, Spatszizi Park, 6-20, Aug. 15 to Nov. 8, 25 licences;

● Mountain goat, either sex, any age, Spatzizi Park, Aug. 1 to Oct. 26, 10 licences.

● Mountain goat, either sex, any age, Nass Mountain, North of Terrace, 6-15, Aug. 15 to Nov. 1, 31 licences, and Aug. 15 to Feb. 15, 69 licences;

● Mountain goat, either sex, any age, East Kootenays, portions of 4-21 to 4-25, Oct. 1 to Oct. 16, 20 licences;

● Mountain goat, either sex, any age, West Kootenays, portions of 4-17, 4-30 and 4-31, Oct. 1 to Oct. 16, two licences;

● Mountain goat, either sex, any age, North Thompson River area, portions of 3-43 and 3-44, Sept. 1 to Nov. 30, eight licences;

● Moose, either sex, any age, Wells Gray Park, portion of 3-46, Jan. 21 to Jan. 29, 50 licences;

● Moose, either sex, any age, North Kamloops, 3-28, Nov. 19 to Nov. 27, 50 licences;

● Antlerless moose, Burns Lake-Smithers-Prince George, 6-4, 6-5, 6-6, 6-8, 7-10, 7-12, 7-13 and 7-15, Nov. 18 to 23, 75 licences, Nov. 25 to Nov. 30, 160 licences, Dec. 2 to Dec. 7, 35 licences; Elk, East Kootenays, portions of 4-1, 4-2, 4-22 and 4-23, antlerless, Oct. 8 to Nov. 6, 40 licences;

● Antlerless mule deer, Princeton area, 3-4 to 3-7, Nov. 6 to Nov. 15, 100 licences.

Limited entry hunting is a wildlife management technique which limits the hunters in designated areas in order to control harvests and maintain a high quality recreational experience for hunters in those areas, explain fish and wildlife biologists.

Under this system, biologists predetermine the harvestable surplus of animals in the limited entry areas, and a public draw is held to select those British Columbia residents who may hunt the surplus animals.

All applicants will be notified whether or not they are successful shortly after the draw has been completed.

it's happening...
JULY 9th

Canadian diver wins gold

THE WOODLANDS, Tex. (CP) — Canada won its second gold medal of the international age-group diving championships when Eniko Kiefer of Montreal took the girls' 15-17 tower event Tuesday.

Kiefer, who was on Canada's Olympic team at Montreal and now is a member of the senior national squad, finished with 273.75 points.

Kendra Langley of Vancouver won Canada's first gold medal on Saturday when she won the girls' 13-14 tower competition.

Barb Cappa of London, Ont., who was second to Kiefer after the semi-finals, finished fourth with 249.18 points. Stephanie Jaremko of Toronto was seventh with 236.19.

Field hockey deadlock

TORONTO (CP) — The Dutch national field hockey team and Canada's national squad played to a 2-2 tie Tuesday in the second test match on the team's 11-game tour of North America.

The Netherlands beat Canada 3-2 in the first test match on Sunday. The third test match in the series, which counts towards international rankings, will be played in Vancouver on Sunday.

Keis Kruize and Tom Van t'Hek scored the Dutch goals while Doug Bready and Brian Chorhan, both of Vancouver, replied for Canada.

Dragster killed

MILAN, Mich. (AP) — Professional drag racer Don Carlton was killed Tuesday when he lost control of a car he was testing for Chrysler Corp., a company spokesman said.

Carlton, 36, apparently lost control of the car at the end of the quarter-mile test track and the car flipped over a number of times before coming to rest, officials said.

He died at the University of Michigan Hospital in nearby Ann Arbor.

Carlton was driving an altered 1977 Dodge Colt at the Milan Dragway, which the company had rented for the tests.

His wife and son were at the track when the accident occured.

Mariners shuffle

SEATTLE (UPI) — The Seattle Mariners called up second baseman Julio Cruz from Hawaii of the Pacific Coast League Sunday and sent little-used outfielder Tommy Smith to Rochester of the International League.

Cruz, 22, was hitting .354 with 47 stolen bases in 72 games for the Islanders.

Smith was hitting .292 in infrequent appearances spread over 18 American League games.

Chevy Chevette
52 MPG*/38 MPG*
HIGHWAY CITY

Smile. Based on approved Transport Canada Test Methods, Chevette has the best mileage of any car built in North America this year.

Chevy Chevette with available 1.6 litre engine* and standard manual transmission.

And keep on smiling because there's more.

Chevette has more head room than many mid-size cars. More horsepower this year. A hatch back that opens up over 26 cu. ft. of carrying space. One of the tightest turning circles of any car in the world. A diagnostic connector for quick electronic service checks. A service manual written for do-it-yourselfers. A unitized body that's corrosion-protected 17 different ways, with things like front inner fender liners and special zinc-rich paint primers.

And over 670 Chevy dealers across the country.

If 52 and 38 are your kind of mileage figures, stop by a Chevy dealer soon.

He has some more numbers you'll like too: Chevette's price.

*Based on approved Transport Canada test methods. These mileage figures are estimates. The mileage you get will vary depending on the type of driving you do, your driving habits, your car's condition and available equipment.
Seatbelts — an idea you can live with.
Some of the equipment illustrated is available at extra cost.

It'll drive you happy.

GM Canada

The Daily Colonist.

Third Section — Wednesday, July 6, 1977 — Page 21

An illuminating survey proposed

BUFFALO, N.Y. (UPI) — As the world turns, two college professors are asking for a grant of up to $500,000 to scrutinize TV soap operas.

Dr. Mary Cassata, a mass communications professor at the State University of New York at Buffalo said she and Dr. Kenneth Haun, and experimental psychologist at Monmouth College, are drafting a grant proposal to 'systematically study soap operas and audience reaction to them."

Dr. Cassatta said she never cared much for soap operas until the recent Mary Hartman, Mary Hartman series, but has since changed her mind in a search for tomorrow.

For many years people have poken fun at soap operas in terms of the acting and material the actors had to work with," Dr. Cassatta explained at the edge of night. "But in actuality, some of the best acting and writing goes into each episode."

Last spring, she conducted a graduate seminar on soap operas.

"This seminar made me keenly aware of the fact that while the soap opera has long existed as a favorite of millions of individuals, there exists a dearth of serious research in this area," she said.

In addition, she pointed out, "most of the scholarly attention has been paid to prime time television, while daytime television and audiences haven't really been researched since the 1940s."

She said she hopes a guiding light will illuminate "whether people who regularly watch soap operas have different inter-personal relationships than persons who shy away from such programs" and whether soap opera characters serve as models for their viewers. She said she and Haun hope to survey up to 29,000 Americans.

And, Dr. Cassatta said, there are a lot of closet soap opera freaks.

P.S. HARRIS TWEED COATS SALE $85.00
PICCADILLY SHOPPE
7-5

"discover your own Treasure ... A SLIM beautiful body"
$5.00 FOR 1 MONTH
AGE 21 OR OVER
CALL 595-5252
European Spa Fitness Centres
1570 Hillside, Victoria
7-4

Fifth generation

Centre of attraction in this five-generation get-together is Kelly Anne McGlade, 3½ months old, and wearing her christening robe. Her mother is Denise McGlade, of 4031 Daffodil Place, Saanich, standing at right, beside her father, Norman Higgins, of 2901 Ilene Terrace in Saanich. His father is Norris Higgins of Derby Road, Victoria, at left. Senior member of family is Norris Higgins' mother, Kathleen Higgins, from Melita, Man., who holds young Kelly Anne.

Meat gets chop in diet book's health phases

NEW YORK (UPI) — The Alternative Diet Book may help you live healthier, the National Institutes of Health said.

It calls for sharply reduced consumption of meat. The diet was developed during federally supported research at the University of Iowa.

The book shows Americans how to switch from a high meat intake to very little — to help battle coronary heart disease, obesity, high blood pressure, diabetes and gallstones.

Other dietary changes also are suggested for health's sake.

The diet is in three phases.

In Phase One, the aim is to avoid foods high in cholesterol and saturated fat. "Delete egg yolks, butterfat, lard, organ meat, skin of poultry and fish and visible fat on meat."

In Phase Two, the diet calls for a gradual transition from 16 ounces of meat a day to no more than six to eight ounces.

Phase Three proposes that "meat, fish and poultry be used as condiments."

"The meat dish no longer will occupy the centre of the table."

Instead, the Diet Book suggests, meat in smaller quantities will spice up vegetables - rice-cereal-legume based dishes "much as it has been doing in Oriental, Indian and Mediterranean cookery for eons of time."

"The total of meat, fish and poultry, achieved in phase three, should average three to four ounces per day," the Diet Book says.

"Fish and poultry should be stressed instead of meat because of their lower saturated fat content."

Compared to '50's

Students ahead in mathematics

OTTAWA (CP) — The mathematical skills of the average high-school student are equal or superior to those of his counterparts in the mid-'50s or '60s, says Dr. Howard Russell of the Ontario Institute for Studies in Education.

He told a conference of the Ontario Association for Math Education this conclusion of a 1976 study commissioned by the provincial ministries of education and of colleges and universities runs contrary to the popular belief that math standards are falling.

The findings were based on tests given to a sample of secondary and post-secondary students in Ontario. These were compared with test results dating back to the days when examinations for all schools were set by the provincial ministry.

Dr. Eric McPherson, dean of education at University of Manitoba, spoke of the need for teachers of all subjects, but especially math, to recognize that all children cannot do all things.

The present push, for a return to stricter standards in education might run the risk of having a bandwagon effect.

He said the tendency in the past has been to treat a student's limitations as though they were disorders.

"Sticking a disease label on something implies that it can be cured by a shot of something, which it can't," said McPherson. In many cases the problem could only be adjusted to, not solved.

He said the push towards stricter standards should not end up victimizing those students who just aren't "wired up" for that particular subject.

Carman Joynt, a chartered accountant and business representative on the panel, said employers have the impression that high-school graduates are far less equipped with basic skills than they were a few years ago.

"The businessman is concerned that he has been duped because the people that are coming to him as employees are people he would like to rely on," he said. "But at the moment, he doesn't know what he is getting."

Russell replied that those perceptions are shared by many people in education.

"Math educators are more critical of the abilities of their students in math than in any other group," Russell said. But he insisted that the recent studies indicated no grounds for this criticism.

Writing skills studied

BERKELEY, Calif. (AP) — A lot has been said about why Johnny can't read. Now a group of writing instructors at University of California is studying why Johnny can't write and trying to help him through the Bay Area Writing Project.

James Gray, director of the project, said there are as many theories on the subject as there are educationists but he ticked off a few:

—"Television, for one. The average person watches television three hours a day. Those are hours when those of us who are older used to read."

—In the 1960s, with students challenging traditional education, "teachers were beside themselves wondering what they could do to win kids back to the classrooms. You can imagine how much solid writing instruction is going on in a course on Ouija boards."

—The civil rights movement ended the practice of dividing students into college prep and lower-ability course, which often tended to segregate them by race as well. "Teachers were faced with classrooms the like of which they'd never seen before," Gray said.

Woolco 25% OFF
SUMMER FURNITURE & SPORTING GOODS

SAVE 25%
Canoe Clearance
Choose 16' canoe with V-stern or square stern. Both feature gel-coat exterior, fibreglass mast fibreglas woven roving, interior gel-coat, exclusive Equinox hull design, positive foam flotation, extruded vinyl gunwale and moulded in wooden seat supports.
V-stern — Reg. Woolco Price: each $289 — Special Sale Price: ..... each $210
Square-stern — Reg. Woolco Price: each $339 — Special Sale Price: ..... each $254

12' and 14' Cartop Boats
Both feature 3 seats and non-skid interior. 12' boat has a max. motor rating 10 h.p. and 625 lb. while the 14' has max. motor rating of 20 h.p. and load cap or 875 lb.
12' — Reg. Woolco Price: each $449 — Special Sale Price: ..... each $336
14' — Reg. Woolco Price: each $579 — Special Sale Price: ..... each $434

7-pce. Deluxe Patio Group
Includes 7½' umbrella, 42" table and cover, 4 wrought iron chairs with pads in attractive Blue and White design.
Reg. Woolco Price: $298 — Special Sale Price: ..... 223.50 each

Deluxe 4-Seater Lawn Swing
Lime exterior with floral seat cover and interior. White fringe.
Reg. Woolco Price: 199.96 — Special Sale Price: ..... 149.97 each

Deluxe Wrought Iron Patio Furniture
Chaise Lounge — Reg. Woolco Price: 109.95 — Special Sale Price: ..... 82.47 each
Club Chair — Reg. Woolco Price: 59.95 — Special Sale Price: ..... 44.97 each
End Table — Reg. Woolco Price: 39.95 — Special Sale Price: ..... 29.97 each
Tete A Tete — Reg. Woolco Price: 179.95 — Special Sale Price: ..... 134.97 each
Indoor-Outdoor Serving Cart — Reg. Woolco Price: 64.95 — Special Sale Price: ..... 48.97 each

Rustic Patio Furniture
5-pce. Picnic Set — Reg. Woolco Price: $94 — Special Sale Price: ..... 70.50 each
4-pce. Sette Group — Reg. Woolco Price: $99.66 — Special Sale Price: ..... 74.50 each
Garden Swing — Reg. Woolco Price: $94 — Special Sale Price: ..... 70.50 each

Suncot
3 folds with 3" solid foam mattress.
Reg. Woolco Price: 45.95 — Special Sale Price: ..... 34.97 each

Padded Suncot
Matching plastic armrest and 2" solid Foam mattress.
Reg. Woolco Price: 39.95 — Special Sale Price: ..... 29.97 each

Deluxe Deck Chair
6 positions with high back and White frame. Blue floral cover.
Reg. Woolco Price: 58.88 — Special Sale Price: ..... 41.22 each

WEEK-END SUPER SPECIALS
'Eveready' Commander Lantern — Camping or boating. each 5.99
'Grille Time' Charcoal Briquettes — 20-lb. bag. bag 2.38
30-pce. Plastic Dinnerware Set — Break resistant and dishwasher safe. set 14.44
8'x7' Garden Shed — Green and White Enamel Finish each $129
'Bentley' Genie II — Disposable lighters. each .69

WE RESERVE THE RIGHT TO LIMIT QUANTITIES! SAVE 'TIL SATURDAY OR WHILE QUANTITIES LAST!

Woolco DEPARTMENT STORES — A DIVISION OF F.W. WOOLWORTH CO. LTD.
Town and Country Shopping Centre — Douglas Street and Saanich
Personal Shopping only, please! Store Hours: Monday to Saturday 10 a.m. to 10 p.m.
ENJOY THE RED GRILLE FROM LIGHT SNACKS TO MEALS...

Surgeon succeeds in gland operation

Giantism now controlled

MONTREAL (CP) — Dr. Jules Hardy's pioneering surgical techniques on the human pituitary gland have earned him 22 godchildren.

The Montreal neurosurgeon introduced a microsurgical procedure in 1975 enabling him to remove tumors from the gland, located at the base of the brain, without opening the skull or destroying the gland.

The pituitary gland controls bodily growth as well as the functions of such organs as the kidneys, ovaries and testicles.

Defects in the gland can affect fertility and Hardy said he was named godfather to children of many women whose fertility was restored as a result of his operation.

He reaches the pea-sized gland by going underneath the nose through a small incision and through the sinuses. He has performed the delicate operation more than 100 times, removing tumors less than 10 millimetres wide.

Some of his most dramatic successes have been in controlling giantism, or uncontrolled bodily growth caused by a pituitary gland tumor.

Children and young people afflicted by giantism shoot up to heights of eight feet or more.

When the tumor occurs in adults, it causes a condition known as acromegaly. Facial features are greatly enlarged, with the nose and jaw changing to alter the individual's appearance. Hands and feet also become oversize.

Hardy told a recent symposium sponsored by Canadians for Health Research that until recently, his surgical technique has mainly benefitted adolescents and adults suffering from giantism because of lack of early diagnosis.

Better public knowledge of the condition has enabled him to cure children as young as four before the oversupply of growth hormone affects facial appearance and hands and feet.

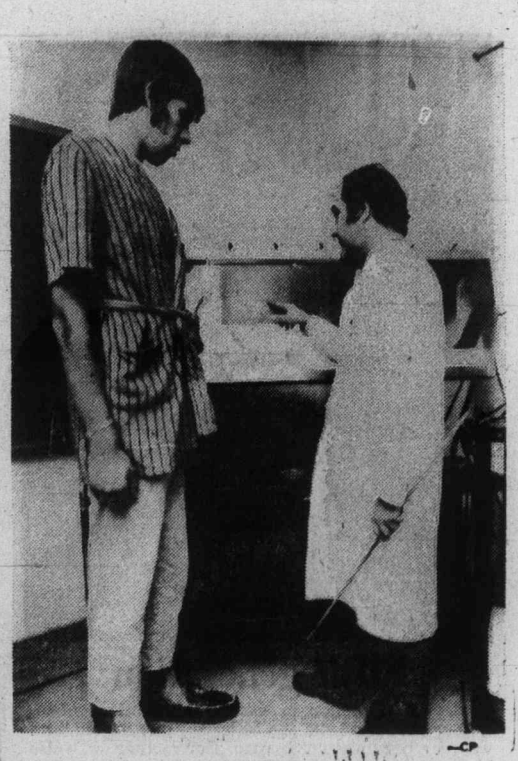

Dr. Hardy shows seven-footer his brain x-ray —CP

Woolco

SPECTACULAR BEACH TOWEL SALE

Prices Effective 'til Saturday, July 9 1977 or While Quantities Last!

SAVE On Towels In Jacquard Prints!

A. In 100% Cotton with hemmed ends, Red or White seagulls on Black ground, Orange swirls or Brown Mosaics on solid grounds and Brown, White or Gold Semetric prints. 30"x60".
Reg. Woolco Price; each 5.96
Woolco Sale Price:

2 for $8

Savings on our 100% Cotton Terry Towels

B. Non-sheared with fringed ends. Washable and drip dry. Printed designs on White grounds: "CB'er, "Ziggy", "Plains Drifter", "Motorcycle", "Hollie Hobbie", "Super Sport". 30"x60".
Reg. Woolco Price: each 4.44
Woolco Sale Price:

2 for $6

Save On Our Printed Cotton Terry Towels

C. Time to stock up for summer and save on our beautiful, printed Cotton Terry beach towels. Towels have hemmed ends and are fully washable. Assorted design. 30"x58".
Reg. Woolco Price: each 3.56
Woolco Price:

2 for $5

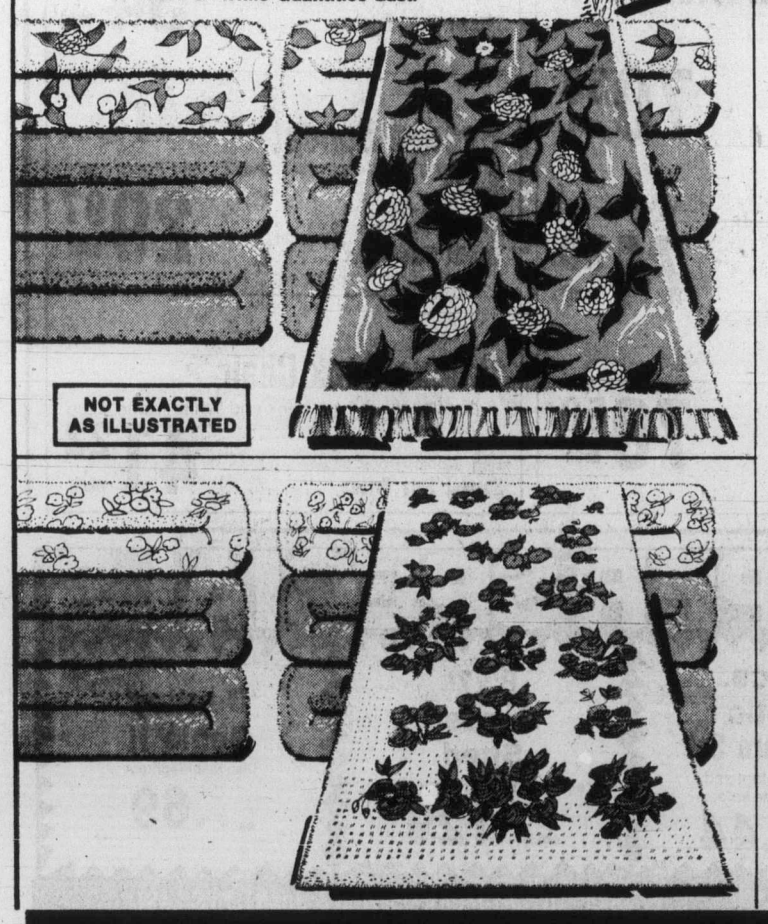

Solid Coloured Bath Sheets

See our beautiful collection of colourful, co-ordinating bath sheets at Woolco! Bath sheets that will enhance and brighten up your room are made in Canada of 88% Cotton and 12% Polyester. Available in solid colours of Brown, Ivory, Cognac, Blue or Gold. 58"x30".

6.88 each

Hemmed-End Towels

Add flair and luxury to your bathroom with these beautiful, assorted bath towels. Made from a delicate blend of 90% Cotton/10% Polyester with neatly-tailored hemmed ends. In colours that will blend in beautifully with your decor. Choose from a wide range of Floral prints or cheerful shades of Yellow, Brown, Blue, Ivory or Pink. Fully washable 22"x42".

2 for $6

Woolco DEPARTMENT STORES A DIVISION OF F.W.WOOLWORTH CO. LTD.

Town and Country Shopping Centre
Douglas Street and Saanich

Personal Shopping only, please!
Store Hours: Monday to Saturday 10 a.m. to 10 p.m.

ENJOY THE RED GRILLE FROM LIGHT SNACKS TO MEALS...

Bulletin Board

Mastectomy patients have been invited to view a collection of homemade and manufactured prostheses and swimsuits available in Victoria, at the Victoria General Hospital from 1 to 3 p.m. today. A small display, with a volunteer in attendance, is held every Tuesday from 9 a.m. to noon at the cancer clinic in Royal Jubilee Hospital. The clinics are sponsored by the Canadian Cancer Society.

□

HANDICRAFTS

The New Horizons Village Crafts will be holding a display of handicrafts at Hillside mall Thursday to Saturday. All elderly and handicapped people interested in handicrafts have been invited to attend and talk to one of the members.

□

MINUS ONE CLUB

The Minus One Club will hold a season's end dance special at 9 p.m. Friday at the Elks Hall on Cormorant Street.

□

BEEF BARBECUE

Saanich Lions Club is again holding its beef barbecue in conjunction with the Saanich strawberry festival, starting at noon on Sunday at Beaver Lake Park. There will be barbecued beef in a bun plus coffee and cold drinks.

OAK BAY

VILLAGE SHOES ANNUAL SUMMER CLEARANCE SALE

ALL SUMMER STOCK
MUST BE SOLD
HELP US MAKE ROOM FOR FALL MERCHANDISE
AND SAVE
ON THOUSANDS OF PAIRS

Joyce	Divinia	Gale
White Cross	Hush Puppie	Jarman
Murray Selby	Clarks	Nunn-Bush
Tender Tootsie	Kaufman	Bally
Martinelli	Dr. Scholl	Evans
Greb	Lidia	Clarks
Keds	Savage	Kudu

MEN—LADIES CHILDREN

"Do We Have a Shoe for You!"

NO REFUNDS OR EXCHANGES ON SALE MERCHANDISE

HOURS 9-5:30 MON.-SAT.
OPEN THURS. & FRI. NIGHT 'TIL 9:00 P.M.

7-3

CHARGEX 598-3031 master charge

2238 OAK BAY AVE.

There's hope for making blouses

Sew With Flair

By SANDRA BETZINA

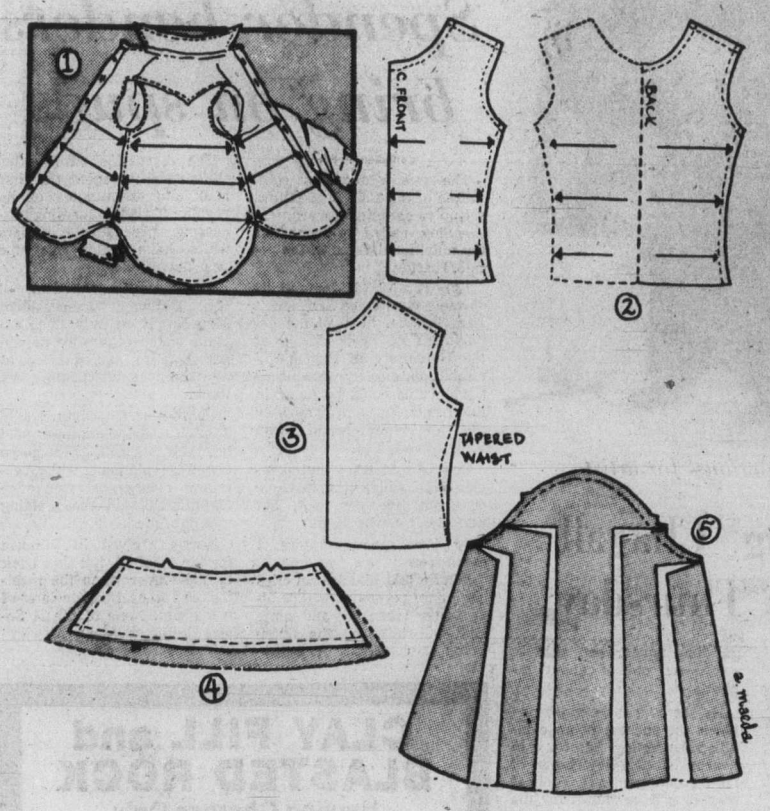

MEASURE a favorite blouse (sketch 1) and a blouse pattern (2) then alter the waist, collar and sleeve width accordingly.

Until recently, I was particularly discouraged about making blouses because none of my home-sewn efforts fit as well as a ready-to-wear blouse; the sleeves were skimpy and the collars out of style.

Before giving up hope entirely, I tried one last idea — and it worked. I chose a ready-to-wear blouse that I just love and bought a blouse pattern similar in style. The next step was to compare the two and alter the pattern accordingly.

To do this, begin by measuring your ready-to-wear blouse. On the front, measure 1½ inches down from the armhole at the side seam across to the centre of the button. Measure the waist and hip in the same manner and repeat the process for the back (see sketch 1).

Measure the pattern in the same places between the seamlines (see sketch 2). Don't forget to double the back measurement.

Compare the measurements and alter accordingly. I find that the ready-to-wear garment usually has more shape and is tapered in about ½ inch at the waist (see sketch 3). Darts are usually eliminated.

Ready-to-wear blouses are usually two to four inches longer than the finished length indicated on the pattern. Make length alterations above the waist if you are long-waisted, below the waist if you are not.

The collar often needs to be reshaped. Compare your blouse collar to pattern collar. The shape can easily be changed as long as you keep the neck edge the same (see sketch 4).

Since the sleeves are often skimpy in the pattern, measure the width of the ready-to-wear sleeve and compare it to your pattern. Keeping the cap the same, split and spread your pattern, spreading no more than one inch at each slit (see sketch 5).

Now you have a pattern for your favorite blouse: file it away and use as a master pattern.

Brushing easier using two-header

PARIS (AP) — A two-headed toothbrush is ringing up sales in four European countries, with the North American market next in sight. But there are no dazzling smiles from Rene Roy, an ailing Frenchman who claims patent rights to a similar invention and jokingly compares the new one to a science-fiction submarine.

The toothbrush, which cleans both sides of the teeth at the same time and represents one of the most radical style changes since the Hindus used twigs 5,000 years ago, is being sold in Belgium, Holland, Luxembourg and France. The firm doing the marketing, Eximag of Trier, West Germany, reports "brisk sales," but declines to give figures.

Eximag President Walter Schneider, in a telephone conversation, said European results have been so good over the last six months that his firm is contemplating a marketing campaign in the United States.

Schneider said the toothbrush, which is 7.5 inches long with two bristled heads set at 45-degree angles, is being manufactured in West Germany but that he did not know who invented it or anything about Roy.

Samaritaine, a Paris department store which sells the toothbrush for about $3, said it too did not know who invented it. Several Paris dentists said they were impressed with the toothbrush, but that it is too big for children's mouths.

Roy, whose name and address surfaced during an afternoon's search of photographs of inventions at the French patent office, agreed and quipped that the new toothbrush resembles the ship in Jules Verne's 20,000 Leagues Under The Sea.

"It's different from mine but the idea is the same," he said in an interview.

Asked what he planned to do, Roy said he probably would get in touch with Eximag to see if he could work out some kind of arrangement to compensate him for the idea.

ann landers

Dear Ann Landers: You printed a letter from a desperate woman who was trapped into caring for an elderly parent. Ten years before, she promised her father she would always take care of mother. Now she is being driven crazy by constant nagging, financial trouble (gets $246 a month social security), no friends — and she hates everybody.

Your response was, "There's got to be an answer to your problem but I don't know it." You asked for help from readers. Well I am.

First: Your mother is eligible for supplemental social security payments. And so are you if you are over 65.

Second: Call your social security and inquire about part-time help so you can get out of the house. (Sounds like you're going bananas.)

Third: Your mother may be eligible for food stamps. Check the phone book under food stamps.

Fourth: You need to know how to present your mother's needs to your brother. Even a small monthly amount would be a great help. (Ask your clergyman or a counsellor for guidance in this area.)

Fifth: You need help for yourself in dealing with your feelings about your mother. Each of us wants to be a good child to an aging parent but we all have needs of our own. Get counselling from your local mental health centre, your clergyman, the family service association or your city or county office of the aging. Try them all. Be persistent. You can put together a better system of care for your mother and a better life for yourself if you try. — **Jane O., Washington, D.C.**

Dear Jane: Thanks for a superb letter. You didn't ask me to plug your book, but I'm doing it anyway. Title: When Your Parents Grow Old by Jane Otten, publisher, Funk and Wagnalls, price $9.95.

Here's another good letter — same subject.

Dear Ann Landers: Before I begin what may seem a hard-boiled letter, let me say my sympathies are with the people who are trying to care for elderly parents at home. Here are some suggestions:

1. Realize that your mother is probably suffering from some form of senility, manifested in unusual demands, infantile, egocentric behavior, etc.

2. Quit being a martyr! Go out when you feel like it and learn to turn a deaf ear when she yells at you. Start to make it up to your self for all the time you've lost for your own life's fulfillment.

3. Get a lawyer. Consult the legal aid society (listed in the phone book) and see what arrangements can be made for you and your brother (the rat!) to share costs for your mother's care. See if he can be forced to reimburse you for past costs. Your mother is his problem, too.

4. Grow up! If, at your age, you still feel dominated by parents, then you need professional counselling. A clergyman (with counselling credentials) is a good choice, or your mental health society (see your phone book) can refer you — probably for no fee.

5. When your mother starts her tirades, leave the room and close the door behind you. Turn up the radio or TV really loud. Go for a walk. Getting out of the house can do wonders. I am — **Praying For You In Buffalo**

it's happening... JULY 9th

GOLD'S FABRICS
Sensibly Priced, Quality Fashions for Apparel and Home

PRICES GOOD THROUGH SAT., JULY 9

white's right!

and so is our price on
WHITE polyester
GABARDINES and KNITS
Our Reg. 4.99-5.99
Nothing snaps up a summer wardrobe like WHITE!! 60-62" wide gabardine and our own 14 oz. Applaud Doubleknit.
4.44 yd.

PRINTED INTERLOCK KNITS
All the newest looks and colors. 100% polyester. 60" wide. Reg. 3.99-4.99.
3.44 yd.

WHITE perma press bottom weights
our reg. 2.99-3.99 yd.
Polyester and cotton wovens — sew right for summer pants, skirts and jumpsuits. 45" wide.
2.88 yd.

SOME QUANTITIES ARE LIMITED

GOLD'S FABRICS

SURREY
• 10653 King George Hwy.
VICTORIA
• 1585 Hillside Ave.
Mon.-Fri. 9:30-9; Sat. 9:30-6
PRINCE GEORGE
• Pine Centre Shopping Mall
VANCOUVER
• 2690 Granville and 11th Ave.
• 11th and Arbutus
• 341 Lonsdale, North Vancouver (at 3rd St.)
Mon.-Wed., Sat., 9:30-6; Thurs., Fri. 9:30-9
• 435 North Rd. (Cariboo Centre)
Mon., Tues., Sat. 9:30-6; Wed., Fri. 9:30-9

Give yourself a "tea-riffic" break!

Now, more than ever before, enjoy the great value and refreshing taste of Nabob DeLuxe. A unique blend of fine quality Orange Pekoe Tea with a rich, full-bodied flavour. You'll get total tea satisfaction at less than 2¢ a cup, even with milk and sugar added. Take the time, any time of the day to enjoy Nabob DeLuxe Tea and be sure to look for Extra Tea Bags in specially marked boxes. You always knew Nabob DeLuxe was good. Now you know it's a Tea-riffic good buy.

Nabob DeLuxe Tea...a time honoured name for Tea as it should be.

Trident foe opts for jail

TACOMA, Wash. (AP) — Most of 29 persons arrested for allegedly trespassing on the Trident submarine base were released Tuesday, but at least one protester refused to leave jail, authorities said.

The men and women, including several Canadians, were arrested Monday after they climbed fences or rowed onto beaches during an anti-nuclear demonstration at the Trident site, near Bangor on Hood Canal.

United States magistrate John Weinberg, seeing the demonstrators six at a time, began releasing them on their personal recognizance. He scheduled arraignment for them for July 15.

One defendant, Dorothy Trabits of Mobile, Ala., refused to sign her bond. She was being held at Tacoma city jail.

Friends of the woman indicated they were considering following the same course.

Each demonstrator was given a letter formally barring him from entering the Trident base again.

Each is accused of trespassing on federal property — a petty offence punishable by fines of up to $500 and up to a six-month jail term.

The hearing was attended by about 50 persons, many of whom applauded as groups were led in to see Weinberg. At one point, the magistrate threatened to clear the room.

While some anti-Trident demonstrators went on the base, about 200 others held a quiet protest at the facility's main gate.

Although 37 persons were picked up by security police, eight were children who were released.

Spokesmen for the group said they hoped the military facility would be turned into a picnic ground "for the human family."

"Even if we don't stop Trident, this could lead to other actions, hopefully, to eventually change the whole world," said Grant Abbott, the Seattle spokesman for the protest coalition.

The 67-foot Greenpeace yacht Meander left Victoria Saturday for the submarine base in Bangor. The vessel was turned back at the U.S. border, but some Greenpeace members returned by ferry to take part in the demonstration.

Greenpeace president Patrick Moore said Tuesday all members who were arrested Monday had been released on their personal cognizance.

Highway project awarded

View Construction of Kamloops has been awarded a $1.2 million contract to widen the Island Highway from the Norwell Drive-Bowen Road intersection, north of Nanaimo, to Hammond Bay.

Highways and Public Works Minister Alex Fraser said Tuesday the View Construction bid was the lowest of six submitted.

The road will be widened from three lanes to four along the three-mile stretch.

Further north, Kingston Construction, Burnaby, has been awarded the $138,563 contract for a two-lane bridge across Black Creek, 12 miles north of Courtenay.

Charles
. . . two shows

'The Genius' expected in Victoria Sept. 2

Ray Charles, whose unique blend of soul and gospel music has earned him the title of The Genius, is expected to perform in Victoria on Sept. 2.

Paul Mascioli, head of Prestige Entertainment Agencies Ltd., of Victoria, said Tuesday he had just completed arrangements to bring Charles, his 17-piece band, and the Rayletts, his five-member vocal backup group to the Royal Theatre for two performances on the Friday night.

Charles, who will be 47 on Sept. 23, was born in Albany, Ga., and began his recording career in 1952. Among his string of hit records which span three decades are What'd I Say (1959), Georgia on My Mind (1960), Hit the Road Jack (1961), Unchain My Heart (1961), I Can't Stop Loving You (1962), I Got a Woman (1965), and Crying Time (1965).

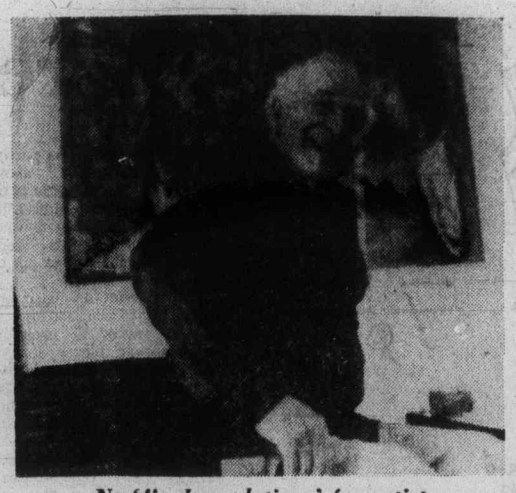

No 'final revelations' for artist

'Doubting' Chagall turns 90 Thursday

ST. PAUL DE VENCE, France (AP) — Artist Marc Chagall, who will turn 90 on Thursday, says birthdays bring no final revelations and no relief from the doubts of a lifetime.

"I doubt myself, I doubt myself all the time," says the man whose paintings featured fiddlers on roofs, goats floating over barnyards and lovers riding a blue horse beyond the sun.

For all his years and reputation as one of the world's greatest living artists, Chagall has never been able to overcome doubts about his ability.

He seems a little concerned about the success of an exhibition beginning Saturday in nearby Nice. A new group of his paintings on Biblical themes will be shown for the first time.

"If the critics say something good, I doubt myself anyway," he says. "And if I get criticized I think the man is probably a bit right, that is if he's not negative by nature."

Spender benders bring on spuds

Canadian Press

The public accounts committee of the B.C. Legislature, set up to examine government spending, ended up discussing the nutritional value of the potato Tuesday.

Lyle Kahl (SC-Esquimalt) closely questioned Dr. William Powrie, head of the department of food science at the University of British Columbia, on exactly what nutritional value could be found in the french fries produced by the government-owned Swan Valley Foods Ltd.

Powrie told Kahl that potatoes have a high protein value of about five per cent, but that didn't satisfy Kahl.

"I don't mean potatoes, I mean french fries," he said.

Powrie told him french fries were only potatoes "with a little water taken out and some heat put in" and the nutritional value stood.

The discussion came after the committee spent the first hour and 45 minutes of its regular Tuesday meeting discussing procedural matters which have arisen over the past few weeks.

The committee voted to call B.C. Railway vice-president Mac Norris on July 19 to explain under oath why he did not show up, as requested, at a public accounts meeting last week.

Committee Chairman David Stupich (NDP-Nanaimo) said last week's meeting was to go ahead as planned, while secretary George Kerster (SC-Coquitlam) said the meeting was cancelled.

Norris arrived in Victoria for the meeting, but flew back to Vancouver when the meeting was cancelled for lack of a quorum. None of the 11 Social Credit MLAs on the committee were present.

CLAY FILL and BLASTED ROCK
Hauling Charges Only
O.K. TRUKING CO. LTD.
382-6136

Western FOOD
772 Goldstream Ave., Langford
AT WESTBROOK SHOPPING CENTRE
Prices Effective July 6, 7, 8, 9
OPEN WEEKDAYS 9-9, SAT. and SUN. 9-6. We reserve the right to limit quantities.

FRESH FRYERS UTILITY Whole or Cut Up lb. 79¢
FLETCHERS SLICED BACON 5-lb. box 3.45 ONLY 69¢ lb.
FRESH CHICKEN SEGMENTS
Breasts lb. 1.19
Legs lb. 1.19
Wings lb. 79¢
Back and Necks lb. 19¢
SMOKED PICNICS lb. 65¢
Boneless BARON OF BEEF GRADE A lb. 1.39
GRADE A ROUND STEAKS lb. 1.39
IMPERIAL MARGARINE Fit for a king. 3 lbs. 1.69
FRESH LOCAL BEETS or BUNCH CARROTS 2 bunches 59¢
No. 1 CHIQUITA BANANAS 5 lbs. 1.00
GREEN ONIONS or RADISHES Local 2 bunches 25¢
HERSHEYS CHOCOLATE SYRUP Twin Pack 24 oz. 1.29
SANTA ROSA LARGE PLUMS lb. 39¢
SQUIRREL PEANUT BUTTER 1½-lb. tin 1.29
SNACKERY FRESH DELUXE PIZZA 12" each 1.29
LUCKY WHIP DESSERT TOPPING 4-oz. pkg. 55¢
SMEDLEY BEEF STEAK and KIDNEY PIE 15-oz. ea. 89¢
KRISPEE POTATO CHIPS All Varieties 7.9 g box 55¢
CAPRI TOILET TISSUE 4 rolls 79¢
7-6

Woolco SAVE SUMMER

Lots of Savings on Beach Wear
One-pce. swimsuits, bikinis and 3-pce. ensembles. 3-pce. consits of a bikini and a cover-up. Of Polyester, Nylon and Cotton. Assorted solids or prints. 7-15; 32-38. For Ladies and Teens.
Reg. Woolco Price: 7.83 to 24.83
WOOLCO SALE PRICE:
$5 to $15

Sunny Summer Assortment and Big Savings
Wide assortment of ladies' tops. Blouses, shirts, halters or shells fashions of Cotton, Polyester or Polycotton. Assorted solids or prints in broken sizes. Don't miss out on this special offer!
Reg. Woolco Price: 6.87 to 19.95
WOOLCO SALE PRICE:
$5 to $10

Wide Choice of Tops at Very Low Prices
Variety of ravishing pullovers, cardigans, T-Shirts, halters and tankers. Your choice or styles in Nylon, Acrylic or Polycotton. Assorted shades in broken sizes. Take advantage of this terrific special!
Reg. Woolco Price: 5.84 to 15.84
WOOLCO SALE PRICE:
$3 to $10

Sportswear at Economy Prices . . . Always a Winner
Pull-on style, zippered or belted shorts and Jamaicas and halters available at summery prices. Light sportswear in light summer shades. Wide choice of fabrics. Broken sizes. An offer not to be missed!
Reg. Woolco Price: 2.63 to 15.95
WOOLCO SALE PRICE:
$1 to $10

Save a Lot On Children's Shorts and T-Shirts
Boys' and girls' will appreciate these easy-care T-Shirts and shorts . . . and you too! Ideal playsuits. Wide choice of fabrics and prints. Broken sizes. Come soon for a better choice!
Reg. Woolco Price: .99 to 3.34
WOOLCO SALE PRICE:
2 for $1 to $2

Save Money and Relax in Beauty
Short or long shift dresses and hostess gowns, most of them are sleeveless. Fashiones of Cotton or Looped Nylon. Variety of summery shades. Ladies' S-M-L. Get ready now for this saving day!
Reg. Woolco Price: 3.99 to $25
WOOLCO SALE PRICE:
$2 to $18

WEEK-END SUPER SPECIALS
Instant Mix 'Freshie' 660 grams. each 1.29
New Fangled 'Pringles' Potato Chips 250 grams. each 1.19
Beef Brisket Smoked flavouring lb. 1.99
'Neilsons' Ice Tea Mix 24-oz. each 1.59
9-inch Paper Plates 80-per package pkg. .99
WE RESERVE THE RIGHT TO LIMIT QUANTITIES! SAVE 'TIL SATURDAY OR WHILE QUANTITIES LAST!
Woolco DEPARTMENT STORES A DIVISION OF F.W. WOOLWORTH CO. LTD.
Town and Country Shopping Centre Douglas Street and Saanich
Personal Shopping only, please! Store Hours: Monday to Saturday 10 a.m. to 10 p.m.
ENJOY THE RED GRILLE FROM LIGHT SNACKS TO MEALS...

More hospital strikes loom

EDMONTON (CP) — Twenty more Alberta hospitals will be given strike notice today, effective July 11, as the strike of 2,500 registered nurses in the province continues.

Bob Donahue, bargaining officer for the Alberta Association of Registered Nurses, said the nurses boosted their wage demands to 18 per cent Monday after the first day of the strike at seven major hospitals.

Donahue said Sunday's "bottom-line settlement" demand of 13 per cent no longer applied. Because there was no contract agreement before the strike began, "the nurses now say they want 18 per cent in wage increases as a bottom-line settlement."

The Alberta Hospitals Association, which is handling negotiations for the affected hospitals, has been standing firm with a six-per-cent offer.

The nurses, who belong to a 6,000-member bargaining unit, set up picket lines Monday morning at the Royal Alexandra and General Hospitals in Edmonton, the Holy Cross and General Hospitals in Calgary, the Red Deer General, Grande Prairie General and St. Micheal's Hospital in Lethbridge.

After the first day of the strike Vern Rheault, director of employees services for the AHA, said "the hospitals are geared for the strike, and they're coping."

But early Tuesday morning the Red Deer General Hospital was brought to a "crisis situation" after nurses severely curtailed service on short notice.

The 223-bed hospital the community's only one, was literally trying to get patients to a safer environment" following a 7 a.m. walkout in the emergency department, executive director Gordon Kerr said.

"The attempt is obviously to put more pressure on an already overworked medical staff," Kerr said.

The AARN bargains for about 6,000 of the province's 12,000 registered nurses. A walkout by all association personnel would affect 79 of Alberta's 155 hospitals and nursing institutions.

Acting Premier Hugh Horner has said the provincial government will not intervene in the strike unless patient-care started to deteriorate.

The nurses have been without a contract since Jan. 1. They originally asked for a 36-percent wage increase in a one-year contract.

Construction walkout backed

VANCOUVER (CP) — The B.C. Labor Relations Board has upheld the right of union construction workers to refuse to work beside non-union help on a building project.

The board further ruled Monday that members of unions belonging to the B.C. and Yukon Building and Construction Trades Council might even walk off a construction job merely because workers from a union not affiliated to the trades council were hired.

The board rejected employer arguments that such union action amounts to a wildcat strike and illegal coercion of workers to join a particular trade union.

The labor board was considering the legality of "non-affiliation clauses" contained in all collective agreements between the building trades unions and Construction Labor Relations Association which bargains for construction companies in the province.

The clauses permit union members to refuse to work with non-union workmen or workmen whose organization is not affiliated to a union belonging to the building trades council.

The decision written by board chairman Paul Weiler, said that "these contractual arrangements secure for building trade unions as a group the same kind of union security and stable collective bargaining relationship with construction contractors as are commonplace between unions and employers in the rest of B.C. industry."

"In our view, that kind of contractual arrangement is one with which the board should not interfere," Weiler said.

The ruling was released Monday in response to an appeal of an earlier decision involving a dispute between R. M. Hardy and associates and the Teamsters Union over the Teamster's use of the non-affiliation clause to organize R. M. Hardy employees.

B.C. trustees planning to quit national body

VANCOUVER (CP) — The B.C. school trustees associaton has announced plans to leave the Canadian Trustees Association because the national group has failed to respond to efforts of the BCSTA to change its structure.

Cliff Adkins, BCSTA president, said in an interview his organization wanted the CSTA to open up its membership directly to every school district in the country rather than function as an umbrella organization for the 10 provincial school trustee associations.

The BCSTA executive, he said, promised its own members it would pull out of the national body unless the CSTA agreed to reforms. The BCSTA move becomes effective June 30, 1978.

Membership in the CSTA cost the BCSTA $120,000 in 1976. Adkins said the money was "spent on something we're not sure has any value at the present time."

He said the association informed the national body of its intentions last week.

— AP

Blind bicyclist

Tore Naerland, 32, rear, who is 95 per cent blind, pedals tandem bicycle with Nelge Hundeide, 19, in downtown Portland Tuesday. The two men, from Norway, will ride bicycle across U.S. to Yorktown, Va.

Delay pipe decision, NDP urges cabinet

OTTAWA (CP) — A federal cabinet decision on a northern natural gas pipeline should be delayed until fall to allow more study of its impact on the Yukon, New Democrat leader Ed Broadbent suggested Tuesday.

But Prime Minister Trudeau said the Sept. 1 deadline for a decision could likely be met and he had no plans to ask President Jimmy Carter to delay his selection of a pipeline for 90 days.

The National Energy Board recommended to the government Monday that it approve an application from Foothills (Yukon) Ltd. for a pipeline along the Alaska Highway through Canada to move Alaskan gas to U.S. markets.

Broadbent told the Commons the inquiry by Dean Kenneth Lysyk of the University of British Columbia has only six weeks to complete its hearings and to report to the government by Aug. 1. The Berger study in the Northwest Territories took two years.

The party leader called on the government to ask Carter to use a section of Congressional pipeline legislation allowing him to delay his decision by 90 days to Dec. 1 to give the Lysyk inquiry time to complete its work.

Trudeau said a decision by Sept. 1 still looks possible. But if it was not possible he would seek the delay suggested by Broadbent.

Meanwhile, Imperial Oil Ltd. said it would continue its exploration program in the Mackkenzie River delta although it felt a pipeline from that area was uncertain.

The energy board recommended that any approval of the Foothills proposal for an Alaskan pipeline should be coupled with a condition requiring them to file by July 1, 1979, an application for a feeder line from the Mackenzie delta to its mainline from Alaska.

But the board said that date could be altered by the federal government if the natural gas is unneeded—depending on conservation practices—in domestic markets until later.

Foothills president Robert Blair said Tuesday that the gas probably would not be needed until 1986.

Arctic Gas said Monday night it doubted whether the Foothills group could finance and build the pipeline by themselves, but at a news conference Tuesday Blair said the company could raise the necessary funds.

Choice of route 'wise judgment'

VANCOUVER (CP) — The National Energy Board's selection of the Alaska highway route for a northern gas pipeline drew praise from several areas Tuesday.

Dr. Ian McTaggart-Cowan, a biologist at the University of British Columbia, said the board made a "wise judgment," choosing the Foothills Pipe Lines Ltd. route along the Alaska highway, thus avoiding the MacKenzie Valley and the proposed route along the Arctic shoreline.

McTaggart-Cowan was a member of the Environmental boards of Foothills and Canadian Arctic Gas Pipeline Ltd., the two companies submitting the competing proposals.

Gary Gallon, executive director of SPEC, the anti-pollution group, said the board recommendation came as a pleasant surprise.

"We think this proposal is the least worst alternative because it protects the Mackenzie delta and eco-system from having a pipeline running up and down the whole river," he said.

Dr. Andrew Thompson, chairman of the Canadian Arctic Resources committee, said "We were a little surprised because we hadn't expected it.

"We were nervous that the decision might go the other way."

Mr. Justice Thomas Berger, who headed the Mackenzie inquiry, declined comment on the energy board ruling.

Gerald Isaac, vice-president, of the Yukon Native Brotherhood said his organization would maintain its position that no pipeline be constructed until Yukon native lands claims have been settled.

25% to 49% WEAR SALE

SAVE 25% On Boys' Summer Sport Shirts

Splendid summer value on these short-sleeve sport shirts! Made of 100% Polyester, or 65% Polyester/35% Cotton blend. Colourful summer wear that's ideal for casual occasions. Available in a wide assortment of attractive plain shades and fancy prints.

Reg. Woolco Price: each 3.97
WOOLCO SALE PRICE: 2.97 each

SAVE 33% to 52% On Men's Knit Sport Shirts

Now you can afford to liven up your summer wardrobes with terrific savings on short sleeve knits.

A selection of sport-look or dress shirts in assorted styles Available in summery shades and patterns.

Reg. Woolco Price: each 11.99 to 16.99
WOOLCO SALE PRICE: each $8

SAVE 31% to 41% On Short Sleeve Sport Shirts

Men's 65% Polyester/35% Cotton sport shirts at a super summer saving. Available in plain shades and fancy patterns . . . perfect, when the mood is casual. Plain shades of Navy, Chocolate, Powder and Beige. Take advantage of this special summer value!

Reg. Woolco Price: each $9 to 11.99
WOOLCO SALE PRICE: each $7

SAVE 29% On Ladies' Rope Sandals

You can wear stylish Rope sandals to so many places this summer. And wherever you go, you'll be walking in comfort. Right now, big savings are yours on an assortment of Rope sandals, featuring various colours, sizes and styles.

Reg. Woolco Price: pair 9.96
WOOLCO SALE PRICE: pair $7

SAVE 32% to 49% on Various Running Shoes

Infants' and children's running shoes are just the thing for an active, healthy summer. And a healthy saving on footwear is just the thing for concerned parents. Choose any of our wide variety of styles, colour and sizes.

Reg. Woolco Prices: pair 2.97 to 3.97
WOOLCO SALE PRICES: pair $2 to $3

SAVE 49% On Misses' Wedge Sandals

Bargains like this come only once a summer! Stylish Wedge sandals are perfect for the backyard beach or any informal activity. They're available in an assortment of colours, styles and sizes. Cash in on this and many other great summer values at Woolco.

Reg. Woolco Price: pair 3.96
WOOLCO SALE PRICE: pair $2

Prices Effective 'Til Saturday July 9, 1977 or While Quantities Last!

WEEK-END SUPER SPECIALS

'Whisper' Panty Hose — Beige or Spice. Sizes Small, Medium and Long. pair $1

Ladies' Lucite Watches — Good selection. each 8.96

'North Star' Mens' Runners — Sizes 8 to 11. pair $9

'Head & Shoulders' Shampoo — 250 ml. each 1.89

'Neutragena' Soap — Scented or unscented. 100 gm. 2 for 1.59

WE RESERVE THE RIGHT TO LIMIT QUANTITIES! SAVE 'TIL SATURDAY OR WHILE QUANTITIES LAST!

Woolco DEPARTMENT STORES A DIVISION OF F.W. WOOLWORTH CO. LTD.

Town and Country Shopping Centre Douglas Street and Saanich

Personal Shopping only, please! Store Hours: Monday to Saturday 10 a.m. to 10 p.m.

ENJOY THE RED GRILLE FROM LIGHT SNACKS TO MEALS...

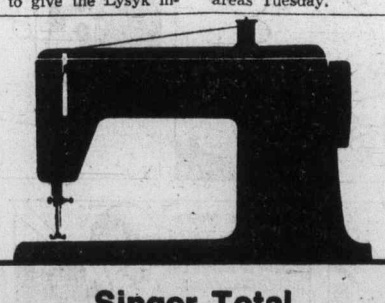

Singer Total Tune-up Program

Let our experts put your sewing machine in top working order. They will thoroughly check every part of your machine in a comprehensive 23-step diagnosis. They'll oil, balance, tune, test and repair. Plus replace any necessary parts. When your machine comes back you'll have smooth sewing ... every stitch of the way.

$19.95 (replacement parts extra)

OFFER ENDING JULY 9th

SINGER

HILLSIDE SHOPPING CENTRE
595-4545

7-5

MORGAN

LIL ABNER

JUDGE PARKER

ARCHIE

RIP KIRBY

BLONDIE

MARY WORTH

HI and LOIS

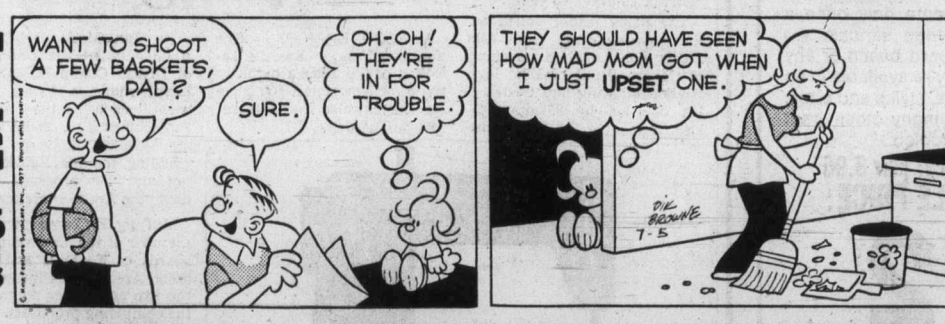

KERRY DRAKE

MOMMA

M. V. Chesnut's Garden Notes

The tomato plants have been doing quite nicely since they were set out in the open garden. The first trusses of blossoms have set fruit, and these fruits are swelling in a most satisfactory manner. However, we aren't out of the woods yet, for there are several fairly common tomato troubles which must be avoided.

While tomatoes can have their leaves chewed into lace curtains by certain pests, or come down with a bad case of potato blight, actually most of our common tomato troubles are man-made; that is, disorders brought about by the wrong kind of growing conditions. What may appear to be a virulent and serious infectious disease is more often simply a bad attack of indigestion or sunstroke, cause by improper care.

One of these troubles is called Greenback, in which the shoulders of the green tomatoes become very hard and remain green while the rest of the fruit colors up normally. This hard area on top never does ripen, no matter how long the fruit is left on the vine, although the green color of the shoulders may change in time to a dirty yellow shade.

Greenback is nothing more nor less than a simple case of sunstroke, caused by exposure of the fruit to strong sunshine. You find this condition quite often when misinformed gardeners insist upon pulling the leaves off the plants in the belief that tomatoes won't ripen unless the sun falls on them.

This may be true of apples but certainly not of tomatoes. The natural habit of the tomato plant is to carry its fruits inside a curtain of leaves, and to pull off this foliage is to go agin nature. The leaves need the sun, of course, but the fruits will color up nicely even when heavily shaded by the foliage. A fairly mature tomato will turn red even when picked and placed in a dark cupboard!

Another of these annoying man-made disorders is the splitting open of the fruits, caused by a faulty watering technique. During a dry spell, the skins of the developing tomatoes become tough and inelastic — the skin loses its stretch. When the home gardener notices the drooping foliage of his thirsty plants, he panics and runs for the hose or the watering can.

Given a long drink, a sudden rush of sap surges upward through the plant, and the fruits start to swell and expand, and the toughened skin splits open under the internal pressure.

Blossom-end rot is probably the most common of all our man-made tomato troubles, starting with a spot of oily-looking rot on the bottom of each green tomato, which spreads rapidly upward through the whole fruit. This is caused by conditions almost directly opposite to those which crack open and split the tomatoes.

The cause of split fruit is dryness followed by moisture. The cause of blossom-end rot is moisture followed by dryness. In this case, plenty of soil moisture early in the growing season results in heavy, lush leaf growth. Then, when the moisture supply becomes deficient, these thirsty leaves turn cannibal and start sucking the juices from the fruits.

Greenback is prevented simply by allowing the leaves to shade the tomatoes. The trick in avoiding cracked fruits and blossom-end rot lies in steadying and stabilizing the moisture supply to the roots.

Several times I have suggested burying a big wad of soggy wet newspapers deep down below each tomato plant, which should go a long way toward ensuring a small but constant supply of moisture to the deep roots. A further help in steadying the moisture supply is to cover the soil surface between the plants and over the roots with straw, manure, lawn mowings, shavings, sawdust of any material which will cut down the evaporation of the soil moisture.

Jack Smith

My friend Will Fowler has sent me a copy of the late H. Allen Smith's last book, The Life And Legend of Gene Fowler (Morrow), which is about Will's beloved "Pop" and reading it, for me, has been like sitting with Will for a couple of hours in the back booth at Moran's Bar and Grill in Los Angeles, with some of our colleagues on the old Herald-Express and telling each other wonderful lies.

Smith's book on Gene Fowler is full of wonderful lies, but of course they're all true; or if they aren't they're so imbedded now in the mythology of American journalism that anyone who sought to deny them might as well deny the existence of God, Hildy Johnson and Gene Fowler himself.

I would not presume to review this book as an impartial observer; that has already been done for us with characteristic integrity by book critic, Robert Kirsch; and no one could agree with him more than I do, that the book is flawed by Smith's own hero worship of "The Last of the Bisons," to give Fowler one of his numerous epithets. Kirsch observed that H. Allen Smith, a newspaperman and humorist in his own right, "has to struggle to overcome his own awe of Fowler." I'm afraid my judgment of the book may be even less reliable than H. Allen Smith's judgment of Fowler, because, as a newspaperman myself, I was always in awe of them both.

Like most other young reporters of my generation, I asked nothing more of life than to walk in Fowler's shoes—boozing and brawling with champions, scoffing at self-righteousness and pomposite fraternizing with the sainted and the damned, and, if called upon for such a service, as Fowler once supposedly was, making love to the Queen of Rumania on her transcontinental Union Pacific special.

We all tried to emulate Gene Fowler, but something went wrong. Los Angeles in the 1940s was not quite like Chicago in the 1920s, or New York City in the 1920s. For one thing, we had a reform mayor. And though he didn't know it yet, the era of wonderful nonsense was over, forever.

But it wasn't quite the Los Angeles of the 1970s, either. There were five downtown newspapers and they were lively and combative and not always scrupulous; and though none of us ever rented an ocean liner, as Fowler once did, we did some ingenious and scandalous things in the service of truth, and we drank a lot.

But none of us got rich and went to Hollywood (you could take the yellow car) to thumb his nose at Louis B. Mayer, conquer the most beautiful female in pictures (and the runner-up as well), and have our wages delivered in the form of a $1,000 bill at the end of each day's labor, as Fowler did.

It wasn't only that the Era of Wonderful Nonsense had been killed in the war, and that dog-eat-dog journalism was dying in the plague that killed off most of the downtown newspapers. The real truth was that Gene Fowler was the last of the Bison. None of us, that I can remember anyway, was quite man enough to wear his coat. He was a size and half larger than real. While Fowler woke up from his follies a demigod, most of us woke up with nothing more wonderful than bad hangovers, disenchanted wives and ill-shod children, and were lucky not to get fired.

Smith's tales in this book are more than twice-told, many of them; but no tale is so old that H. Allen Smith coudn't shine it up a bit, and the book is invaluable, I would say, for setting the record straight on numerous points of historic and literary fact.

For example, it was Fowler, not Robert Benchley, who spun off that flawless triple-entendre on learning that the Countess Di Frasso, an international siren who was keeping a promising but rough-hewn young actor in her villa at the Garden of Allah, had taken the lucky boy to Europe for a bit of continental polishing. "Well, remarked Fowler, as this news flashed along the Garden's ear, "everyone knows that the best way to go to Europe is on the Countess Di Frasso."

From the historical perspective, far removed from the immediate flesh and blood choice, I believe I would rather have said that than to have gone to Europe on the Countess Di Fraeed.

In his later years, as Kirsch noted, Fowler was concerned that he might die without having uttered some suitable last words; and he did have a fine dry run after a heart attack, telling his wife, "Agnes, don't let the undetaker rook you." Unfortunately, he survived that one; but he didn't do badly, either , when the real time came.

"Are you all right?" his wife asked.

"Yes," he said, and died.

Smith notes that I may have written the last newspaper interview with Fowler, and quotes a few words in which I said I felt for a moment, in his presence, as if I too belonged to that Era of Wonderful Nonsense.

I remember also that I asked Fowler why, in his middle 60s, he had joined the Roman Catholic Church. "Why, simply because," he said, looking at me owlishly across his highball glass, "I want to go Heaven."

If he made it, I imagine there's a lot a hell being raised up there.

Sydney Harris

Things I Learned En Route to Looking Up Other Things:

That a dozen years after a federal equal-pay act for women, the median earnings for U.S. women working full-time had fallen from 63 per cent of men's to 57 per cent.

That Robert Louis Stevenson wrote the original 30,000-word manuscript of Dr. Jekyll and Mr. Hyde in three days — and then threw the whole thing into the fire when his wife criticized it. (He wrote the present version also in three days, incorporating her drastic criticism.)

That what we call a straw man in the U.S., the British call Aunt Sally.

That more doctors' wives have hysterectomies than do other wives, and more doctors have appendectomies than do other men.

That about 70 per cent of Egyptians have an ailment called bilharzia, which comes from tiny worms living in the Nile and irrigation canals, that pass through the skin and attack the digestive organs. (Egypt's leading popular singer recently died from it at age 46.)

That salaries alone account for more than 50 per cent of all team revenues in professional basketball.

That there are 55 separate U.S. federal programs that provide government payments of cash or services to different categories of people with limited income. (Ranging from mildly effective to shockingly inefficient.)

That in the last 15 years in the U.S.A., juvenile arrests for serious crime — robbery, aggravated assault, forcible rape, and homicide — increased some 250 per cent. the largest rise in history.

That alone of all the ancient cultures, the classical Greeks had no bible, no creed, no 10 commandments, no dogmas, and no concept of orthodoxy.

That the most recent assessment of writing skills shows that fully half of American 17-year-olds lack the capacity to organize ideas on paper. (Based on short essays written by 80,000 randomized students.)

That the U.S. and the Soviet Union alone, while engaging in interminable peace talks, account for 80 per cent of the world's trade in weapons.

That the first John Jacob Astor, who founded the family's fortunes here, never learned to speak English properly; to the end, he carried on his business "in an accent redolent of the Hamburg gutters."

That Thomas Edison devised the phonograph as a dictating and message-taking machine rather than as a mode of reproducing music.

James Bacon s Hollywood

HOLLYWOOD — If you want to get rich and famous in the movies, write a screenplay about sports and set yourself up as the star.

Sylvester Stallone's fabulous success with Rocky has busted one of Hollywood's most persistent no-no's — that people won't buy tickets for sports stories.

Now it looks like Warners may have found another Rocky.

The studio just recently held a wave of One on One previews in theatres in Cincinnati, Columbus, Dayton, Indianapolis, Louisville, Kansas City, St. Louis, Baltimore and Washington.

One on One is a story starring unknown **Robby Benson** as a young high school basketball star who attends a major university on an athletic scholarship. Benson and his father, **Jerry Segal**, wrote the screenplay. Sound like Rocky?

The accumulation of preview cards all compared One on One with Rocky and gave it an overall 90 per cent excellent rating.

Furthermore, hundreds of the cards noted audiences were delighted to see a movie without excessive violence and sex.

Horatio Alger still lives in Hollywood.

Maggie Blye, currently starring in Final Chapter — Walking Tall, writes about an incident with the late superstar, **Joan Crawford.**

"I was in my teens and saw her on Wilshire Blvd.," Maggie recalls. "I asked her for an autograph but I was one of those nuisances without pen or paper."

Maggie said Joan wasn't the least bit fazed. She took out an eyebrow pencil from her purse and signed her name to the back of a Bank of America envelope and gave it to Maggie smilingly.

SPEND LESS - GET THE BEST

• Gov't Inspected • Canada Grade "A" Beef

WHOLE ROUND STEAK lb. 1.39

• Gov't. Inspected
BULK BEEF SAUSAGE 5-lb. ctn. 2.99

Gov't. Inspected — Swift's Eversweet
SLICED SIDE BACON 1-lb. package 1.48

Gov't Inspected • Canada Grade "A" Beef
Boneless Rump ROAST lb. 1.48

Gov't Inspected Canada Grade "A" Beef
BARON OF BEEF lb. 1.69

GROUND BEEF Gov't Inspected Regular. lb. 59¢

• Gov't Inspected • Frozen Cut-up
TRAY PACK FOWL lb. 39¢

• Gov't Inspected • Frozen
FRYING CHICKEN BREASTS approx. 5 lb. poly bag lb. 99¢

ICE CREAM Family Style or Big Dipper 2-litre carton 1.29

APPLE JUICE Sunrype Reconstituted 48-fl.-oz.-tin 59¢

PEANUT BUTTER Better Buy 3-lb. tin 2.29

FLAKED LIGHT TUNA Bye The Sea 6-oz. tin 69¢

CREAMED HONEY Beemaid Canada No. 1 White Pasturized 15-oz. carton 89¢

POWDERED DETERGENT Cheer 80-oz. pkg. 2.49

FRUIT COCKTAIL Malkin's Fancy 14-fl.-oz. tin 2 tins 89¢

CHARCOAL BRIQUETTES Grilltime 10-lb. bag 1.39

CORNED BEEF LOAF Boston 12-oz. tin 99¢

MIXED VEGETABLES McCain's Fancy 2-lb. pkg. 79¢

FROZEN PEAS McCain's Fancy 2-lb. pkg. 79¢

FRENCH FRIES Valley Farms Frozen Choice 2-lb. pkg. 2 pkgs. 89¢

PEAR HALVES Ardmona 28 fl. oz. tin 69¢	**FRUIT COCKTAIL** Ardmona 28-fl.-oz. tin 69¢	**1000 ISLAND DRESSING** Kraft 16-fl.-oz. bottle 98¢
PEACHES Halves and Slices Ardmona 28-fl.-oz. tin 69¢	**TWO FRUITS** Ardmona 28-fl.-oz. tin 69¢	**ITALIAN DRESSING** Kraft 16-fl.-oz. bottle 98¢
CHEESE SLICES Black Diamond Processed Single Thins 2-lb. pkg. 3.19	**FLAVOUR CRYSTALS** Quench Assorted pkg. of 4-3½ oz. envelopes 99¢	**FRENCH DRESSING** Kraft 16-fl.-oz. bottle 98¢
ORANGE JUICE Golden Grove Pure from Concentrate 1-litre Carton 59¢	**LUNCHEON MEAT** Jubilee 12-oz. tin 77¢	**SHREDDED WHEAT** Nabisco Spoon Size 525 gr. pkg. 69¢
WHOLE KERNEL CORN Niblets 12-fl.-oz. tin 49¢	**DICED HARVARD BEETS** Aylmer 14-fl.-oz. tin 2 tins 59¢	**GARBAGE BAGS** Glad pkg. of 10 1.19
ALL-PURPOSE TOWELS JiCloth pkg. of 10 98¢	**SANITARY MINI PADS** Stayfree pkg. of 30 1.69	**B.B.Q. STARTER** Esso-Firepower Solid 17 oz. pkg. 59¢
RUG CLEANER Bissell—Shampoo 24-fl.-oz. tin 1.69	**FABRIC SOFTENER** Fleecy 128-fl.-oz. bottle 1.89	**DOG MEAL** Gaines 4-kg. pkg. 2.79

Local Grown Canada No. 1. **POTATOES** 5 lbs. 49¢

Local Grown **GREEN ONIONS** and **RADISHES** 2 bunches 29¢

California Santa Rosa **PLUMS** lb. 39¢ Canada No. 1.

Prices Effective: Wed., July 6th to Sat., July 9th
We reserve the right to limit quantities

STORE LOCATIONS:
Colwood Plaza, Cadboro Bay Village, Shelbourne Plaza, Sooke Village

SHOP-EASY FOODS

386-2121
Monday through Friday 8 a.m. to 6 p.m.
Saturday 8 a.m. to 5:30 p.m.

CLASSIFIED ADVERTISING

Vancouver Island's Largest Shopping Centre in Print

386-2121
Monday through Friday 8 a.m. to 6 p.m.
Saturday 8 a.m. to 5:30 p.m.

CLASSIFIED ADVERTISING RATES

All rates quoted are for insertion in both the Daily Colonist and Victoria Times.
Single Paper rates available on request.

REGULAR CLASSIFIED LOCAL RATE PRIVATE PARTY ONLY
10 word minimum
1 or 2 days
13c per word per day
3 to 5 consecutive days
11c per word per day
6 consecutive days or more
9c per word per day

All real estate, mobile home, rental and business advertising is considered to be commercial advertising and will be charged for accordingly.

REGULAR CLASSIFIED LOCAL RATE COMMERCIAL ADVERTISING
10 word minimum
1 or 2 days
16.5c per word per day
3 to 5 consecutive days
13.5c per word per day
6 or more consecutive days
11.5c per word per day

SEMI-DISPLAY LOCAL RATES
Any advertisement which varies from 6 pt. regular classified style shall be considered semi-display
14 agate lines per column inch
1 or 2 days
60c per agate line per day
3 to 5 consecutive days
54c per agate line per day
6 or more consecutive days
48c per agate line per day

NATIONAL AND OUT OF PROVINCE RATE
Regular Classified 17c per word
Semi-Display 65c per agate line
14 agate lines per column inch

BIRTH NOTICES
Up to 30 words $3.50
Each additional word 13c

DEATH NOTICES, MEMORIAL NOTICES AND CARDS OF THANKS
51.50 per count line per day
3 consecutive days
45c per count line per day

PRIVATE BOX NUMBERS
$3.00 except Help Wanted Advertisement, $4.75 which includes a Position Filled Advertisement.

Contract rates for local businesses available on request.

CLASSIFIED ADVERTISING COPY DEADLINES

REGULAR CLASSIFIED advertising may be placed in The Daily Colonist up to 5 p.m. the day prior to publication and in the Victoria Times up to 6:00 p.m. the day prior to publication.

SEMI-DISPLAY advertising may be placed in The Daily Colonist up to 12 noon the day prior to publication and in the Victoria Times up to 4 p.m. the day prior to publication.

CLASSIFIED SERVICE FOR DUNCAN COWICHAN VALLEY AND CHEMAINUS

Classified Ads phoned in to our Duncan office before 3:30 p.m. will appear in the following day's papers.

746-6181

TERMS OF PUBLICATION

The Victoria Press Ltd. shall not be liable for non-insertion of any advertisement beyond the amount paid for such advertisement.

In the event of an error occuring the liability of Victoria Press Ltd. shall not exceed the charge for the space actually occupied by the item in question.

All claims on error in publication shall be made within 12 hours thereafter and if not made shall not be considered. No claim will be allowed for more than one incorrect insertion not for errors not affecting the value of advertisement.

All estimates of cost are approximate. Advertisers will be charged with space actually used.

All advertising copy will be subject to the approval of the Victoria Press Ltd., who reserve the right in its sole discretion to classify, reject or insert copy furnished.

All advertisements must comply with the British Columbia Human Rights Act. This act states no advertisement may state or imply a preference, limitation or specification on the basis of an applicant's race, religion, colour, marital status, ancestry, place or origin, age; or sex (unless the matter relates to the maintenance of public decency AND prior approval has been obtained through the Human Rights Branch).

While every endeavor will be made to forward replies to box numbers to the advertiser as soon as possible, we accept no liability in respect of loss or damage alleged to arise through either failure or delay in forwarding such replies, however caused, whether by negligence or otherwise.

NOTICE OF COPYRIGHT

Full complete and sole copyright in any advertisement produced by Victoria Press Ltd. is vested in and belongs to, Victoria Press Ltd.; provided, however, that copyright IN THAT PART AND THAT PART ONLY of any such advertisement consisting of illustrations, borders, signatures or similar components which is, or are, supplied to Victoria Press Ltd. by the advertiser in the form of reproduction proofs, veloxs, engravings, etc., and incorporated in said advertisement shall remain in and belong to the advertiser.

BUSINESS OFFICE HOURS

Monday to Friday
8:30 a.m. to 5 p.m.

PHONE DIRECT
386-2121
TO PLACE YOUR CLASSIFIED ADVERTISEMENT

CLASSIFICATION INDEX

VITAL STATISTICS
1 Births
8 Cards of Thanks

THE FOLLOWING SEVEN CLASSIFICATIONS ON THE LAST PAGE OF CLASSIFIED
305 Deaths and Funerals
308-A Cards of Thanks
309 In Memoriams
310 Funeral Directors
311 Monumentals
312 Florists
313 Miscellaneous

NOTICES
14 Announcements
15 Coming Events and Meetings
16 Catering, Banquets and Reception Rooms
17 Restaurants
18 Places to Visit
20 Lost and Found

EMPLOYMENT
21 Help Wanted — General
22 Office Help
23 Skilled Trades
24 Sales Persons and Agents
25 Teachers
26 Part Time—Temporary Help
28 Employment Service
30 Situations Wanted

BUSINESS SERVICES AND DIRECTORY
36 Business Services and Directory

PERSONAL SERVICES
38 Travel
33 Bands, Musicians and Orchestras
34 Pre-Recorded Music
40 Business Personals
43 Dancing
42 Education
71 Music Teachers
39 Personals
32 Trade Schools

MERCHANDISING
83 Aircraft
117 Antiques and Arts
78 Bicycles
80 Boats and Marine
65 Building Supplies
93 Cameras, Supplies and Photo Finishing
127 Chicks, Poultry, Hatching Eggs, Supplies
135 Farm Implements
60 Fuel
97 Furniture
120 Garden Supplies
99 Groceries, Meats and Produce
130 Heavy Equipment and Machinery
128 Livestock, Supplies and Events
100 Miscellaneous for Sale
103 Miscellaneous Wanted
109 Miscellaneous to Rent
77 Motorcycles
70 Musical Instruments
125 Pets and Supplies
96 Ranges, Stoves and Furnaces
92 Sporting Goods
115 Swaps
63 Timber
98 TV, Stereo, Radio Sales and Service
112 Wanted to Rent, Miscellaneous
116 Coins and Stamps

AUTOMOTIVE
155 Automobile Financing and Insurance
164 Auto Body and Painting
162 Auto Repairs, Service and Towing
168 Campers, Trailers and Motor Homes
166 Cars and Trucks Wanted
150 Cars for Sale
151 Sports, Import Cars
148 Lease Vehicles
169 Mobile Homes and Parks
149 New Car Directory
160 Parts, Accessories
158 Tires
154 Trucks, Buses and Vans
156 U-Drive and Auto Washing

ACCOMMODATION
185 Convalescent and Rest Homes
175 Hotels
178 Summer Homes, Cottages and Resorts
181 Tourist Accommodation

RENTAL
201 Apartments to Rent, Furnished
200 Apartments to Rent, Unfurnished
202 Furniture to Rent
203 Apartments Wanted
206 Duplexes to Rent
207 Duplexes Wanted to Rent
215 Halls, Warehouses, Stores and Offices to Rent
197 Housekeeping Rooms to Rent
199 Housekeeping Rooms Wanted
211 Houses to Rent, Furnished
210 Houses to Rent, Unfurnished
212 Houses Wanted to Rent
190 Room and Board
191 Room and Board Wanted
193 Rooms to Rent
194 Rooms Wanted
204 Shared Accommodations

FINANCIAL
155 Automobile Financing and Insurance
233 Mortgage Loans and Insurance
234 Mortgages for Sale
230 Personal Loans and Insurance
235 Wanter to Borrow

REAL ESTATE
280 Acreage for Sale and Wanted
240 Business Opportunities
241 Business Opportunities Wanted
247 Commercial or Industrial Properties
258 Condominiums and Townhouses
253 Country Homes and Properties
270 Exchange Real Estate
290 Farms for Sale and Wanted
263 Garages for Sale, Rent, Wanted
293 Gulf Island Properties
250 Houses for Sale
265 Houses Wanted to Buy
295 Listings Cancelled
268 Listings Wanted
271 Lots for Sale
294 Mainland and Out-of-Province Properties
273 Property for Sale
274 Property Wanted
244 Revenue Property
245 Revenue Properties Wanted
285 Up-Island Properties
256 Waterfront Properties
300 Churches

SUBSCRIPTION RATES

Wherever carrier service is maintained, $4.00 per month.
By mail — Vancouver Island and Gulf Islands, $5.00 per month, $14.50 per 3 months, $28.00 per 6 months, $55.00 per year. Rest of Canada, $6.00 per month, $17.50 per 3 months, $34.00 per 6 months, $66.00 per year.
Outside Canada, $16.00 per month, $192.00 per year.
BY MAIL
Saturday Times Only
Sunday Colonist Only
Canada, 50 cents per copy, $25.00 per year.
Outside Canada, 75 cents per copy, $37.50 per year.

CIRCULATION REPRESENTATIVES
Duncan, Chemainus— Mr. HILTON HOLT 746-6181
Nanaimo 753-2766
Lake Cowichan 749-3156

United States Representatives
LANDON ASSOCIATES INC.
New York, Chicago, Southfield, Atlanta, Boston, San Francisco, Los Angeles, Philadelphia, Rochester, Cleveland, Charlotte, Cincinnati, Syracuse, Hamburg, Williamstown, Clinton, Memphis, Levittown, Raleigh.

PAGE REPRODUCTIONS OR MICROFILM COPIES OF COMPLETE PAPERS AVAILABLE FOR ALL PAPERS PUBLISHED
PHONE 382-7211, LOCAL 276

1 BIRTHS

CHAPMAN—Born to Bob and Angelea (nee Coventry) at the Royal Columbian Hospital, New Westminster, on June 23, 1977, a daughter, Susan Teresa, 7 lbs. 4 ozs. First grandchild for Mr. and Mrs. Gerald Coventry, Victoria and granddaughter for Mrs. Norman Chapman, Chilliwack.

COOKNELL—Born to Ken and Debra, a beautiful girl, Bambi May Marie, 7 pounds 3 ounces on June 29th, 1977. Thanks to Dr. D. Smith and staff at Victoria General Hospital.

HUNT—Born to Brian and Cory (nee deCosta), on June 22, 1977, a little girl, Amber Shandi Lynn, 7 lbs. 14 oz. Special thanks to Drs. Skaret and M. Morrison and Maternity Staff of Victoria General Hospital.

SMIRL—Born to Dave and Joan (nee Minter) a boy, Clifford Alan, 5 lbs. on July 2, 1977. Thanks to Dr. M. J. W. Penn and the Jubilee maternity staff.

STRONG—Born to Hal and Christine (nee Hanrahan) a girl Tara Margaret, 7 lbs. 8 oz. on July 2, 1977. A sister for Darren. Thanks to Drs. Mellor, Morrison, Griffiths and maternity staff at Royal Jubilee Hospital.

Teresa and Andrew would like to give a very special thanks to Dr. Penn for the safe arrival of their sister, Tanya Jacqueline, 8 lbs. 4 ozs. on June 30th, 1977. Also thanks to Dr. Griffiths and staff at Royal Jubilee.

DEATH and FUNERAL ANNOUNCEMENTS DIRECTLY FOLLOWING CLASSIFIED

14 ANNOUNCEMENTS

SONGHEES SOFTBALL CLUB Raffle. Winners are: First Prize: Chuck Dumaresq, 2862 Leigh Road. Second: Gary Joseph, West Saanichton. Third: Brian Newman, 485 Old Island Highway. Fourth: Eva Hill, 543 Langford Street.

QUADRA RECREATION CENTRE
1630 Quadra at Pandora
386-0723 385-9631
Hall Rentals — Dancing, Meetings

15 COMING EVENTS and MEETINGS

ATHLETICS
BINGO
WEDNESDAY
Vic Curling Club
EARLY GAMES
7:00 P.M.
REGULAR GAMES
7:30 P.M.
5 EXTRA GAMES
7 Games
$100
2 GAMES
$200
1 GAME
$380
OVER
$2800
IN PRIZES

OVER $650
In Prizes Last Week
ST. JOSEPH'S
CHURCH HALL
745 W. BURNSIDE, 479-7413
BINGO
EVERY WEDNESDAY NIGHT
Early Bird Games—7:00
25c A CARD, 5 FOR $1.00
20 REGULAR GAMES—7:30
6 CARDS $2.00
5 EXTRA GAMES
25c A CARD, 5 FOR $1.00
LOTS OF PARKING
CONCESSIONS
OVER $650
In Prizes Last Week

BINGO, OLD AGE PENSIONERS, No. 1, 1600 Government St. Every Wednesday afternoon, 1:30 p.m. Everybody welcome.

16 CATERING, BANQUETS and RECEPTION ROOMS

WE WANT YOU
To hold your next banquet at our place. Victoria's newest banquet room will suit your next dinner meeting, club gathering or wedding reception. Call Friendly Flo for ALL the information. Varied Menu, Fast Service and WE WANT YOUR BUSINESS. James Bay Inn, 270 Government, 384-7151.

GEORGE'S BAVARIAN
BANQUET FACILITIES
1021 Pandora 383-7121
INTERNATIONAL CUISINE
3 DINING ROOMS AVAILABLE
SMALL OR LARGE PARTIES
UP TO 150 SEATING CAPACITY
ENTERTAINMENT
AVAILABLE ON REQUEST

20 LOST and FOUND

LOST IN COLWOOD-METCHOSIN area, female dog, cross between miniature Collie and Husky. She is tannish grey with short legs. She has a 1975 Victoria dog tag on and answers to the name of Snoopy. Reward offered. Please phone 478-7345.

LOST; AMAZON PARROT, green with yellow head, bit of red on both wings, bit of yellow on both legs, lost around Vancouver and Humboldt Street, Fairfield district. 385-1725.

REWARD OFFERED FOR RETURN of boy's green Mustang bike with white banana seat, West Burnside area. 479-4602.

LOST: GOLD AND OPAL PENDANT between Nottka Court and Eatons. Sentimental value. Reward. 652-1264.

LOST: MALTESE TERRIER, long black-brown hair, Gordon Head area. Birthday present for child. Reward. 477-8778.

LOST: PRESCRIPTION EYE glasses in case, either St. Andrews Cathedral or Beacon Hill Park, Sunday. Badly needed. 382-6452.

LOST: NEUTERED WHITE CAT, since June 30, Cook-Finlayson area, please call 382-3595. After 3 p.m. 477-1821.

REWARD FOR RETURN OF OLD pattern envelopes and zeroxed sheets left in art library book. 592-2264.

LOST; SPAYED TORTOISE-shell cat, Beacon Hill Park area. Please call 384-7793 evenings.

LOST: JUNE 30TH, SMALL white male poodle, Glanford School area. Reward. 479-1415.

20 LOST and FOUND

$50 REWARD FOR LONG haired female German Shepherd lost at Shawnigan Lake, last seen near Victoria. Phone 385-7660.

LOST; KENMORE-TYNDALL area, female sealpoint Siamese, beige collar. 477-4802.

LOST: GENT'S RING, GREEN stone, heavy mounting. Possibly Sidney area. Reward. 652-2674.

LOST: GOLD PIERCED EARring. Beacon Hill Park. Reward. 592-1048 or 598-3518.

FOUND: LADIES' WRISTWATCH, silver coloured, Fort and Douglas, Thursday, 598-1949.

LOST: SMALL BLACK SUITCASE please send collect to Reilo (Ray) Kukkohovi, Box 177, Ladysmith.

LOST: LIGHT BLUE BUDGIE, Cedar Hill Golf Course area. 598-8762.

FOUND; 7.5 H.P. OUTBOARD motor. 477-8383.

SELL IT
FAST
THROUGH
CLASSIFIED
DIAL 386-2121

21 HELP WANTED GENERAL

ADVERTISEMENTS IN THIS CLASSIFICATION MUST COMPLY WITH THE BRITISH COLUMBIA HUMAN RIGHTS ACT

AVON
Inquire Now — Introduce New Avon Emprise in your neighbourhood. Call Mrs. Cook, 384-7345.

HOW WOULD YOU LIKE A BUSIness of your own, one you can start part-time and build to a full time business, one you can start without an investment, one for which you don't need any special skills or education, one that will pay you whatever amount of money you desire to earn. Call 478-6677, between 6 and 8 p.m.

PESTICIDE APPLICATOR FOR truck mounted power spray equipment for spraying and dusting trees, lawns etc. Must have pesticide applicators ticket. Must be fully experienced with references. APply 205-3400 Douglas Street. 382-4274.

WANTED: BY LOCAL WHOLEsale and confectionery, part-time to start, may very well work to full time, to work in the office, also to assist with sales and deliveries, must be willing to call and establish new accounts. 382-8712.

PERMANENT WEEKEND HELP required for one lady in own home, to cook dinner and sleep Saturday and Sunday nights. No houework, good wages. Victoria Press, Box 519.

NIGHT DESK CLERK REQUIRED at Men's Social Service, Salvation Army, Victoria. Sober, mature person required, minimum salary to commence 40 hour week. Telephone 386-3295 only for interview.

COOK WANTED FOR TWO adults, evenings 4 p.m.-8 p.m., experienced, references and own transportation preferred, live-in or out, complete apartment available. 598-2161 days, 642-5700 evenings.

FLORAL DESIGNER FOR VICtoria shop. Must have full knowledge of all aspects of floral designing. Full time position, references required. Apply 205-3400 Douglas Street, 382-4274.

MINNIE SMITH FLYING EMERY Board Products needs certified permanent fingernail manacurist. Excellent remuneration, Call between 7 and 9 p.m. 477-2513. Training courses available.

MANAGER FOR SMALL NEW apartment building, 1 bedroom suite in exchange for services. Application and resume to Ascot Holdings Ltd. 535 Yates St., Victoria.

VANCOUVER ISLAND'S LEADing security firm requires mature individuals with professional attitude for patrol duties. Contact L. D. Eaglestone, 479-8221.

WORKING MANAGER REQUIRED for Campbell River branch office of an established roofing company. Salary negotiable. Send resume to Victoria Press, Box 508.

RESIDENT MANAGER, FOR large waterfront complex. Apply in writing to D. C. Stewart, Christie Point Apartments, 2951 Craigowan Rd.

WARM AND KINDLY OLDER person is needed to babysit a two-year-old boy and baby girl occasionally in our home. 598-7257.

PART-TIME SERVICE STATION attendant wanted, to work weekends. Apply Shell Station at Douglas and Queens.

EXPERIENCED HAIRDRESSER wanted, at Chatelaine Beauty Salon, 1017 Cook St. near Fort St. 386-0123, after 6 p.m. 477-9286.

EXPERIENCED WAITRESS-waiter, shift 5 to 11. Apply to Mrs. Brown between 10 and 12, The Coffee House, 429 — 3147 Douglas.

EXPERIENCED HAIRDRESSER willing to learn men's hair styling in busy uni-sex shop. For interview phone 477-8912, 9 a.m.-9 p.m.

DAY CARE FOR 2 SCHOOL AGE girls (6 and 10 years), 5 day week, your home. Wishart School area. 478-5829.

EXPERIENCED HAIRDRESSER part-time, flexible hours clientele helpful though not essential. 479-4852, 478-5030.

MOTHERLESS HOME DESIRES reliable live-in homemaker-babysitter for 2 children, 6 and 4. 382-3278.

COOK FOR SMALL COFFEE shop SIDNEY AREA, 3 OR 4 days a week. 656-6721, 8-4. After 4, 656-2536.

COUNTER PERSON FOR DELIcatessen. Must be experienced. Phone 595-5311 between 10 a.m. and 3 p.m.

NEEDED FOR SUMMER: RELIable mature student to babysit two small girls, dayshift Monday-Friday, prefer Fairfield. 595-5889.

GRILL CHEF: DAYSHIFT, 2 POsitions available. Salary per experience. Phone 477-9222. Apply 3838 Cadboro Bay Road.

MATURE HOUSEKEEPER, AGE 40-50 needed for elderly couple. Light nursing duties from 4 p.m. to 10 a.m. 1690 McRae. 592-7387.

WANTED: GENERAL HELP FOR dental lab. Send in resume to Victoria Press, Box 520. Driver's license.

EXPERIENCED MEAT CUTTER, Glenwood Meats, 1245 Parkdale. Apply in person, no phone calls.

QUIET NIGHT AUDITOR, steady job, union wages. Apply Douglas Hotel.

MAJESTIC-KENMORE AREA, BAbysitter required. Must be very responsible. 477-1650.

WANTED: NURSING GRAD — 3 to 11 shift. Phone for interview before 3 p.m. 383-7814.

LIVE-IN HOUSEKEEPER WHO can drive for invalid lady in Uplands, references. 592-4964.

EXPERIENCED APARTMENT manager couple, 63 suites, expert handyman. 592-7678.

TEENAGE GIRL TO BABYSIT occasional nights, Esquimalt area, Lampson to Fraser. 383-5597.

BABYSITTER WANTED BY BY shipworker, Belmont Park, ages 1½ and 4, phone 478-8945 after 5.

EXPERIENCE HAIRDRESSER for full-time work on Salt Spring Island. Phone 537-2811, after 6.

SEA FOOD RESTAURANT REquires sous chef. At least 6 years experience. 385-3122.

LOCAL BUSINESSMAN EXPANDing, needs part-time help. 383-4080.

21 HELP WANTED GENERAL

CITIZEN ADVOCACY LOOKING FOR NEW COORDINATOR
Citizen Advocacy is a nonprofit agency, training volunteers to work with handicapped people to help them towards living a more independent life style. This position requires ability or experience in the following areas: Training and working with volunteers; Motivating volunteers to affect social change; Direct service work with handicapped people and families; Developing a good rapfamilies; Working with a Board of Directors; Administrative ability. Developing a good rapport with other professionals and Agencies. There is some evening work involved. preference will be given to person with related University Degree and-or experience. Send resume to No. 4,. 1005 View St., Victoria, B.C. Closing date July 8, 1977.

BRANCH SUPERVISOR
CAREER OPPORTUNITY
PERSONNEL
Office Overload requires a career oriented person to assume responsibility of its Victoria operation. Sound business and sales experience with emphasis on organization are necessary ingredients. Opportunity for advancement plus good salary offered. Call Freyia White, Office Overload, 388-5565.

These positions are now available:
Legal Secretary
Retail-Commission Sales
Management Trainee
Matron
Resumex
7-2020 Douglas St.
Or Call 388-4342, 9 a.m.-9 p.m.

PUBLISHING RESOURCE STAFF
needed for new co-op. Graphic artists, designers, journalists, editors, typesetters, etc. Send resume. $5 per hour. VICTORIA PUBLISHING CO-OP, P.O. Box 1542, Victoria.

WANTED IMMEDIATELY OR near future. Mature, experienced graduate nurse. No less than 10 years nursing in general hospital. Require some personnel and administrative experience to take full charge of large retirement home, downtown Victoria. Salary negotiable according to experience and references. Phone for interview, 598-2465 weekends and after 6 p.m. Weekdays 10 to 6 p.m., 383-5447.

HOMEMAKER
Is there a warm, mature, energetic person who would enjoy a clean, quiet home, board and salary in exchange for providing motherly care for 2 pre-school boys and taking charge of meals, light housekeeping, laundry. Single working mother needs assurance of proper care for children. Weekends, evenings free. One child welcome. 385-6264 after 7:30 p.m.

WE ARE IN NEED OF SEVERAL people to add to our current work force. This job is an excellent opportunity for housewives to supplement their normal income or for other to replace inadequate income, we have many, many people earning well above average in come. For appointment call 478-9566 or 384-5515, Electrolux Canada Ltd.

RESUME WRITING HOUSE
Interested in increasing your present income. If you're Student, Housewife, School Teacher, Engineer, in Blue-Collar job — our formula for Resume preparation ensures Selection of Client's background that will have greatest influence on new employer. Write Box 67, Malahat, B.C.

PART-TIME, FULL-TIME, beauty consultants required for expanding company. Must be pleasant and mature. No experience necessary. Training provided if you qualify. For interview appointment. Call 474-1612 between 10 and 2.

EXPERIENCED MEN'S HAIR STYLIST FOR BUSY SHOP, EXCELLENT WAGES. 477-8912 ASK FOR MIKE.

WANTED: EXPERIENCED REsaw shakes sawyers, experienced shake packers, experienced cuberman, experienced fitters, and experienced boom man. Apply Smith Cedar Products, 651 Harbour Road.

URGENT!
Rest home in Brentwood area requires one full and one part-time nurse's aid for night shift (11 p.m.-7 a.m.) Only experienced person with own transportation need apply. Salary $3.50 per hour. 652-3093.

FULL-TIME POSITION AVAILable in our Formal Wear Rental Department. Position involves customer service, care of stock and record keeping. Apply in person to Dorman's Store for Men, 1328 Douglas St., Victoria.

$600
Monthly guarantee plus commission.
Hairdresser with clientele.
Downtown beauty salon. Free parking. Call evenings 382-2804.

LOCAL CONTRACTOR REquires male or female assistant, no experience required but prefer unattached person between 28 and 38, healthy and active. 478-7674 after 5:30, or 384-0912.

RESIDENT-MANAGER FOR over 50 suites, modern adult block, semi-retired couple, handyman in maintenance, gardening, renting, experienced and references required. Victoria press box 389.

BRANDS RESTAURANT
Wanted Immediately experienced cook, must be fast on grill. Apply in person to Mrs. H. Roberts, 9-11 a.m.

DUE TO RECENT EXPANSION of business, have opening for three management positions to assist in independent business operation. For appointment, call 479-0286, from 5 to 7 p.m.

ASSISTANT BUILDING MANAGer for highrise apartment. Good working conditions. Salary $920. Man has to be handy in maintenanee, wife should have some office experience. Phone 382-2223.

CHAMBERMAID FOR MOTEL, experienced, Saturday, Sunday and holiday work. View Royal area. Apply in person between 9-3:30 at 299 Island Highway — residence.

HOUSEKEEPER FOR WELL ESTablished building. Mature person with references. Permanent position. Reply to Victoria Press Box 516.

RETAIL SALES PERSON FOR quality Canadiana shop, apply at Longhouse Gallery, 907 Government, between 9 a.m. and 12 noon only.

ICEMAKER REQUIRED
For 6-sheet curling club. Send applications and salary expected to Alberni Valley Curling Club, 3250 9th Avenue, Port Alberni, B.C.

STUDENTS
The "no bucks, try your luck" job experience; be a volunteer. Phone the Victoria Volunteer Bureau for information. 386-2269.

WANTED: MATURE EXPERIenced waitress-waiter for morning and afternoon shift. Apply in person, Scott's Restaurant.

BRENTWOOD INN
Requires full time cook. Reply 652-2413.

WEEKEND BABYSITTER, 19 years or older. Oak Bay Junction area. For 3½-year-old. Hours 8:30 to 5:30. 595-6273 after 6:30.

TAXI DRIVERS WANTED, apply C and C Taxi Service, 853 Caledonia. 388-7888.

28 SUITE APARTMENT NEEDS a reliable handyman-caretaker. Phone 388-5194.

HAIRDRESSER WANTED, PART-time or full time. Call after 6, 479-0154.

COOK WANTED
Dining room experience preferred. Duncan area. Phone 746-5151.

EXPERIENCED PLASTERERS helper wanted. 478-8903 after 5.

22 OFFICE HELP

ADVERTISEMENTS IN THIS CLASSIFICATION MUST COMPLY WITH THE BRITISH COLUMBIA HUMAN RIGHTS ACT

CAREER OPPORTUNITY
The Canadian Indemnity Co. has an opening in its Victoria Branch for a person to assume responsibility for coding and related duties.
This position offers an ambitious person with little or no experience an opportunity to learn the general insurance business and to grow with our expanding organization.
Reply in writing to Mr. R. F. Baxter, c-o Canadian Indemnity Company, 916-1175 Douglas, V8W 2E4.

PART-TIME BRANCH REPREsentative for credit union located in Victoria. Person required for small, one-person credit union branch, open 3 days a week. The individual should be familiar with basic credit granting and cash procedures, and will report to the General Manager of the Vancouver office. Excellent benefits. Salary negotiable. For interview call 385-0112, 9-4, Monday to Wednesday.

EXECUTIVE SECRETARY REquired. Start August 1st. Interviewing immediately. A self-starter, able to work on own initiative, set up filing system and run a small office. Good typing and shorthand skills essential together with a minimum of 6 years office background. Salary to $1000 depending on experience. 386-6754.

DENTAL RECEPTIONIST WITH direct experience for modern pleasant office. Hours 2 p.m.-8 p.m. Monday to Thursday, 8:30-4:30 Friday and Saturday. Sundays and Monday to Thursday mornings off. Details, written resumes only, to J & J. Management Ltd., 6111 Pat Bay Highway, Victoria, V8Y 1T5.

EXPERIENCED PART-TIME commercial insurance secretary with shorthand and-or dictaphone experience required. This position is available immediately. Enjoy approximately 20 hours per week of work. You choose your own hours. Salary based on $850 per month. Reply in strictest confidence to Victoria Press Box 517.

ADMINISTRATIVE SECRETARY required. Variety and potential for a mature self-starter able to handle people, and organize. Typing essential, shorthand an advantage. Career opportunity for the right person to help build a new department. $700 to start increasing with working ability. 386-9021.

CREDIT UNION TELLER
We require a teller with a minimum of 1 year experience with bank, trust company or credit union. We offer competitive salary, excellent staff benefits and good working environment. Telephone P. Arnoldi, 382-5105.

EXPERIENCED FULLTIME bookkeeper required, full range of accounting duties, from banking to management reports. Preference given to person with C.A. or C.G.A. credit. Please send complete resume to Victoria Press, Box 498.

SECRETARY REQUIRED FOR consulting engineering firm. Send resume and expected salary to Ker, Priestman and Associates Ltd., 400-880 Douglas St., Victoria V8W 2B7. Attention: Mrs. Edie Jefferson.

ACCOUNTS PAYABLE OFFICE clerk with typing for busy Langford office. Experience preferred. Must have own transportation. Apply in confidence with complete resume before July 8. P.O. Box 595 Victoria, V8W 2P3.

LEGAL SECRETARY REQUIRED by young law office. Some corporate and real estate experience preferred. Reply in confidence to Dunn and Main, 205-733 Johnson Street, 388-9511.

LEGAL SECRETARY WITH EXperience in wills and estates for pleasant downtown office. Ability to handle some administration and work on own initiative essential. Salary negotiable. 386-9021.

EXPERIENCED LEGAL SECREtary required for corporate conveyancing and some estates. Must be a self-starter, salary negotiable, depending on experience. 386-9021.

PERSON FRIDAY REQUIRED for Saanichton area. 2-3 days per week. General bookkeeping and good typing skills essential. $4.50 per hour. 386-6754.

SECRETARY. RESPONSIBLE job including administration and executive assistance duties. Good salary, negotiable; part-time a possibility. Victoria Press Box 518.

MEDICAL TYPIST, PART TIME, in office, or at home, using own typewriter. Reply in type form, giving experience and salary expected to Victoria Press, Box 514.

MAG II OPERATOR WITH SOME experience in a lawyer's office required for general legal work, $850, 386-6754.

LEGAL SECRETARY REquired, conveyancing experience necessary, salary negotiable. Phone Sandra Burns, 477-0171.

LEGAL SECRETARY FOR CONveyancing and general, must have some experience in a legal office. $800. 386-9021.

FAST LEARNING LEGAL STENO trainee required for Saanich law office. Typing and previous office experience required. 386-6112.

SECRETARY REQUIRED FOR litigation work, experience in a legal office an absolute must, $900. 386-9021.

LEGAL STENO REQUIRED FOR Saanich law office. 386-6112.

23 SKILLED TRADES

ADVERTISEMENTS IN THIS CLASSIFICATION MUST COMPLY WITH THE BRITISH COLUMBIA HUMAN RIGHTS ACT

British Columbia Forest Products Limited
VICTORIA WOOD PRODUCTS DIVISION
SAWMILL REQUIRES
Electrician Journeyman
Experienced electrician with Trade Qualification Certificate required for permanent job. Preference given to applicants with sawmill and industrial electronics experience. Complete welfare plan benefits available. Rate — $9.29½ per hour.
Please direct written applications to:
Industrial Relations Supervisor
B.C. Forest Products Ltd.
P.O. Box 310, 371 Gorge Road
Victoria, B.C., V8W 2N5
Or phone collect:
385-3331, Local 246

AUTOMOTIVE MECHANIC
Qualified automotive mechanic required for major import dealer. Preferance given to mechanics with proven import car experience. This is a permanent position for the right person. Please contact Charles Forrest, Service Manager, Metro Toyota Limited, 386-3516.

EXPERIENCED FULLTIME bookkeeper required, full range of accounting duties, from banking to management reports. Preference given to person with C.A. or C.G.A. credit. Please send complete resume to Victoria Press, Box 498.

23 SKILLED TRADES

CONSTRUCTION ESTIMATOR SUPERVISOR
Our building department has an opening for a person fully experienced in estimating and supervising residential buildings. Repairs etc. (houses). Applicants must be able to draw up contracts and follow up the progress of the work, we will give some assistance to the bright, young person, with building experience, and or with a diploma in building technology. Salary plus bonus plan, please send your resume to Victoria Press Box 493. Replies confidential.

COLOR, TELEVISION TECHnician wanted. Excellent working conditions. Call 477-6571, or come to City Centre TV between 1:00-9:00 p.m.

TOP KNOTCH PROFESSIONAL cabinet maker for custom shop, must be self-starter, capable of estimating and meeting public. Reply to Victoria ress, Box 500.

PERSONS WITH VALID CERTIFicate in spraying for weed control wanted. Steady employment. Call 383-7461 anytime.

WORKING FOREMAN FOR CABInet shop, furniture experience useful. Phone 388-4225, before 10 for appointment.

EXPERIENCED FURNITURE refinisher. Phone 388-4225, before 10 for appointment.

EXPERIENCED METAL STUD framer. Hard worker only need apply. 382-0160.

24 SALES PERSONS and AGENTS

THE ADVERTISEMENTS IN THIS CLASSIFICATION MUST COMPLY WITH BRITISH COLUMBIA HUMAN RIGHTS ACT

Century 21
SUBURBAN REALTY LTD.
2816 BRYN MAUR
478-8316
REALTORS
Conventions
LAS VEGAS '77
NEW ORLEANS '78
WE ARE GOING YOU CAN GO TOO!
—Join more than 30,000 Century 21 Realtors across North America!
—Become recognized as a Century 21 professional. Last year Century 21 spent over $30,000,000 promoting our sales force! $2,500,000 on television advertising alone!
—Enjoy the benefits of the largest Referral Network in North America! Some of our salespeople concentrate on referrals exclusively!
—Develop your selling "Reflexes" by attending our weekly Training Seminars and Workshops! Qualified instructors, video tape practice sessions!
—Equip yourself with the latest and most effective sales aids in the industry.
ENQUIRE NOW ABOUT YOUR FUTURE AS A CENTURY 21 PROFESSIONAL
WE'RE HERE FOR YOU!
388-4455 478-8316

Real Estate Career Training Produces Success
Block Bros. will train you in sound proven methods enabling you to quickly reach your desired level of success. A sample is the new "Xerox" In-depth "Professional Selling Skills" technique. Successful prestigious salesmen just don't happen, they are trained. Call today. Interviews by appointment only.
Block Bros. Realty
477-1841 478-5561 386-3231

SEASPRAY PROPERTIES LTD./ REALTORS
ATTENTION FELLOW REALTORS
WE ARE LOOKING FOR EXPERIENCED SALESPEOPLE FOR OUR NEW RESIDENTIAL SALES DEPARTMENT.
If you are tired of sales gimmicks and contests, and want to work from a spacious well appointed office in a central location, then call me or drop by
ROGER LUCAS
386-3124 or 592-2159
1911 QUADRA STREET

SALES PROFESSIONAL
Wanted — sales representative to contact industrial and major retail outlets on a repeat basis. Applicants must have a car, be sales-oriented, self-motivated and capable of working with minimum supervision. Company offers above average income, excellent opportunity for advancement and a good working relationship with management. Send brief resume to P.O. Box 4390, Vancouver, B.C. or phone Rocky Sorensen, Calgary, 403—243-4747.

Bright and sunny office available for 2 licensed Realtors. If you are ready for a change to better office facilities, central location, congenial associates, full fringe benefits and a better split, call me, FREDDY STARKE at 386-6164 or drop in for a coffee anytime, CASTLE PROPERTIES LTD.

SALES PERSON WANTED. TO SELL NEW AMC and JEEP PRODUCTS AND GUARANTEED USED CARS. MUST HAVE EXPERIENCE. PHONE FOR APPOINTMENT TO 385-8756.
REG MIDGLEY MOTORS LTD.

HARRISON DRAPERIES, SEEK experienced part-time sales clerk, preferrably with knowledge of drapery and textiles. Mrs. MacLean, 595-8114.

REQUIRE AMBITIOUS AGGRESsive self-starter. Auto sales experience an asset, car required. Call 474-2121.

24 SALES PERSONS and AGENTS

Fuller Brush Co.
has
SALES MANAGEMENT
Openings
for experienced person. Will train. Car necessary. High overrides and commission. Write to:
Mrs. Chester
3677 Hoskins Rd.
North Vancouver, B.C.
V7K 2N9

BROWN BROS. on BLANSHARD
"People Helping People"
LICENSED REALTORS
'PUT YOURSELF IN OUR PLACE'
We have a team of dedicated and experienced specialists in every department. Newly licenced persons receive guidance and training. Phone 385-8771, Frank Butler.

REALTORS 100% COMMISSION
Here is your big opportunity to double or triple your present income without increasing your working habits. Just think about it — you receive the full commission on every deal. Makes capital sense. Join us today in our fully air conditoned office with unlimited free parking at the door.
A. W. B. SLOCOMB
The 100% Realty Company
388-7557
Member Victoria Real Estate Bd.

LOOKING FOR THAT IDEAL job? Are you hard-working? If so, we may have the position for you. Call Resumex, 388-4342, 9 a.m.-9 p.m.

25 TEACHERS

ADVERTISEMENTS IN THIS CLASSIFICATION MUST COMPLY WITH THE BRITISH COLUMBIA HUMAN RIGHTS ACT

School District 85
VANCOUVER ISLAND NORTH
SPECIAL EDUCATION
Applications are invited for the following Special Education Positions:
1. Teachers (3) for Rehabilitation classes — grades 6 to 10. Applicants must hold or be eligible for B.C. Teaching Certification. Experience in Public Schools, private treatment centres or alternate schools a must.
2. QUALIFIED Speech Therapist — MUST be able to diagnose and design individual programs. Some travel involved.
3. Teacher for Neurologically damaged children. Small, self-contained class. Must have special education training.
4. Learning assistant teacher — Alert Bay School — grades K to 10. Emphasis in reading. Training in special education and a B.C. teaching certificate a must.
Applications close July 20. Please send information on background, training and references to: District Superintendent of Schools, Box 90, Port Hardy, B.C., V0N 2P0.

LANGLEY IN DISPUTE
S.D. 35 (Langley) has been placed in dispute by the B.C. Teachers Federation. Possible applicants for supervisory positions in S.D. 35 are strongly advised to contact the B.C. Teachers Federation, 105-2235 Burrard St., Vancouver, B.C. V6J 3H9, for further information.

QUALIFIED PRE-SCHOOL SUperviser, must have experience with mentally and physically handicapped children. Send resume to Peter Pan Pre-school, 1153 Greenwood Street, Campbell River.

26 PART TIME or TEMPORARY HELP

ADVERTISEMENTS IN THIS CLASSIFICATION MUST COMPLY WITH THE BRITISH COLUMBIA HUMAN RIGHTS ACT

WESTCOAST SAVINGS CREDIT Union. Teller wanted. Individual with outgoing, pleasant personality with team spirit. Minimum one-year banking credit union or Trust Company experience. Ability to conduct business in accurate, friendly, impersonal manner. Submit resume to Mr. Dorken. West Coast Savings Credit Union, 1913 Sooke Road V9B 1V9.

MAINTENANCE PERSON REquired for very small apartment building in Fairfield. Duties include maintenance and minor repairs in and around the apartments. This job would suit retired person or caretaker already employed who would like to work approx. ½ day per week. For more information phone 382-2316.

PART-TIME CONVEYANCING secretary, including last 2 weeks in July. 382-9141.

30 SITUATIONS WANTED

4TH YEAR APPRENTICE CARpenter wants work, custom cabinets, finishing, framing, additions and renovations, free estimates. Reasonable rates by contract or hourly. Please phone Glenn at 592-0070, after 5.

M.B.A. WITH 10 YEARS CORporate experience seeks interesting, challenging position in business development, property or marketing management. Call 592-6379 anytime.

ELECTRONICS TECH. WITH EXperience in Bio-med, sound system, and Vidio-equipment. Six years at SFU in electronics, phone 474-2610.

HUSBAND AND WIFE WILL care for your garden, house plants while you vacation. Reasonable rates. Colwood-Langford area. 474-2569.

EXPERIENCED PROPERTY manager desires several buildings to manage. Expert repairman in multiple trades, rental experience, 382-3586.

EXPERIENCED HARDWARE salesman would like same occupation, part or full-time, 478-1412.

DENTAL ASSISTANT, CAMOSUN graduate, requires local dental practice. Some practical experience, references. 479-2517.

EXPERIENCED MARINE MEchanic. Engine, shaft, rudder, installations and repairs. — Phone 652-1629.

NEED YOUR WINDOWS cleaned? $6 most houses. Phone evenings, 479-6451.

MATURE RELIABLE LADY wants light housekeeping, $4.00 per hour, 384-9085.

FINISHING CARPENTER, 25-year experience, seeks employment, 477-3758.

MATURE LICENSED PRACtical nurse, homemaker, car. References. 386-1802.

CARPENTER, ALL TYPES OF carpentry, large or small jobs, hourly or contract. 382-0089.

CLEANING LADY, 4 YEARS EXperience, has car, $4.50 hour. 595-8835.

30 SITUATIONS WANTED

CARPENTER, CABINET MAKER and finisher. Qualiy work. Reasonable prices. By hour or contact 479-6218.

I WILL BABYSIT IN MY HOME, weekdays, small child, Hillside-Prior area. 383-1623.

MOWING, WEEDING, TRIMming, etc. Reliable hard worker, $4.50 hour. 386-3092.

EXPERIENCED RECEPTIONIST available for holiday relief. Call 382-0952.

YOUNG MAN TO DO LAWN AND general work. 382-9704.

TALL GRASS CUT, BACK YARD, vacant lots. 477-1746, 479-4865.

33 BANDS, MUSICIANS and ORCHESTRAS

SINGER REQUESTING MUSIcians who are into preparing own compositions for rock-and-roll band. Phone Doug before 1 p.m., 592-1726; after 1, 478-8593.

SLINGSHOT BAND
The best in boogie. Phil, 382-8043, Gavin, 642-3779, Brian, 642-3415.

ROCK BAND REQUIRES ORganist and singer. 479-3737.

DRUMMERS! AUDITION NOW. 595-7872 or 652-1464.

34 PRE-RECORDED MUSIC

CANDU MUSIC
Well prepared for all occcasions receptive to all requests. 384-5521.

WAYNE'S MUSIC FOR ALL OCcasions, reasonable rates. Phone 479-4835.

DENNY'S CANNED MUSIC
656-3585

36 BUSINESS SERVICES and DIRECTORY

Accounting Service

RETIRED ACCOUNTANT WILL do bookkeeping for small businesses on part-time basis. Brandt, 478-0997.

BOOKKEEPING AND OFFICE management part-time for small businesses. Reliable, accurate, reasonable. Phone 382-8307.

Appliance Repairs

APPLIANCE REPAIRS, WASHers, dryers, stoves, reasonable rates. Phone Jim's Appliance, at 388-5363 anytime.

POWER MOWER, GARDEN power tools, and small outboard repairs. 384-7356.

Appraisals

P. G. JACKSON LIMITED
All Types of Real Estate
Appraisal anywhere on Vancouver Island
535 — 1070 Douglas Street 388-9102

Auto Undercoating

AUTO UNDERCOATING
Large or small cars, vans, pickups. B.C. Car Shine System, 2950 Bridge Street. 592-3632.

Breathing Equipment

PROBLEMS BREATHING, HOME Oxygen and Respirators. Call Jack for information. 595-4331.

Bricklayers

FIREPLACE EXPERT, BRICK and stonework. Work guaranteed. 385-0024.

BRICK, STONE AND BLOCK. Quality work at reasonable prices. 385-8001.

Cabinet Making

GARDEN CITY WOODWORKING
KITCHEN AND BATHROOMS REMODELLED.
QUALITY WORKMANSHIP.
GEORGE COULTAS 479-4730

CUSTOM BUILT CABINETS, vanities and commercial fixtures. Phone 652-1808, evenings 479-0078.

CUSTOM WOODWORKING, kitchens, vanities, furniture, fine quality work. Rick, 656-7032.

Carpenters

LET US HELP YOU PLAN YOUR next renovation or new home at no cost. Cheerful experienced workers, moderate rates, excellent recommendations. Len Grover, 478-7674 o 384-0912.

DRYWALL, TAPING AND boarding, ceiling and wall textures. Two tones. Arches, etc. No job too small. Call us we're hard to beat. 383 3462 anytime.

CLARK'S CONSTRUCTION, framing, siding, foundations, renovations. Residential and commercial. Free estimates. Phone 479-5020, or 479-5128.

HOUSE FRAMING AND general ctrpentry, guaranteed, quality workmanship. Available immediately. 592-6343.

RENOVATIONS, SUNDECKS, etc. No job too large or small. Contract or $8 per hour. Call Al, 478-0284.

VERSATILE HOME MAINtainer, carpentry, renovations, cabinets, painting, papering. Quality work. Adam, 385-3090.

ADDITIONS, RENOVATIONS, home improvements, sundecks, concrete forming, Ron Campbell, 477-9354.

CARPENTER AND CABINET maker, repair or house finishing. Quality work. Reasonable rates. Free estimates. 479-6218.

REPAIRS, REC ROOMS finished, etc. No job too small, very reasonable rates, free estimates. Phone 477-2898.

FRAMING CREW, HOUSES, DUplexes, carports, sundecks, sidiig, foundations. 652-1395.

HOUSE AND DUPLEX FRAMING by contract, off season prices, phone after 6 p.m. 652-5873.

SUNDECKS, CARPORTS, rumpus rooms, general repairs. Free estimates. 477-8543.

HOUSE AND DUPLEX FRAMING by contract, off season prices, phone after 6 p.m. 652-5873.

I'LL BUILD ANYTHING, CHEAP rates, experienced carpenter. 382-2877 anytime.

SMALL JOBS ML SPECIALTY. Howie, 478-4705.

Carpets and Linoleum

HOURIGAN'S
CARPETS AND LINOS LTD.
FLOOR COVERING SPECIALISTS
715 PANDORA AVE. 386-2401

EXPERIENCED IN LAYING carpets and lino, guaranteed, reasonable. 477-7886, after 5 p.m.

EXPERIENCED INSTALLER
Carpets, lino. Free estimate. 658-8070.

CARPETS AND LINO INtalled. Reasonable rates. Free estimates. Phone 384-1656.

Cement Contractors

ATTENTION CONTRACTORS
New placing and finishing team offering fast reliable service at reasonable rates. Also private residential work done. Free es-timates. 382-0982.

MITCHELL BROS. CONCRETE Co. Residential and commercial cement finishing. Quality workmanship guaranteed. Coll Bill at 384-7501.

SPECIALIZING AHEER. SIDEwalks, patios, curbs, driveways, pools, retaining walls, steps. 388-9153.

SPECIALIZE IN BASEMENTS, carports, sidewalks, patios. Free extimates. 388-4806.

DRIVEWAYS, PATIOS, SIDEwalks. Good workmanship. Free estimates. 477-3775.

Cleanup Services

BASEMENT, GARAGE, AND yard clean-up and hauling, gardening, lawn maintenance, residential and commercial, free estimates, reasonable rates. 388-4678, after 4:30.

Classified — Victoria's Largest Proven Market Place—Where Your Articles Sell Faster! Cost Less to Sell — 386-2121

36 BUSINESS SERVICES and DIRECTORY

Cleanup Services

NO CHARGE AND UP
Two young responsible men have large truck. Basement, attics, composts, etc. Very reasonable. Bob's, 386-2451 anytime.

CLEAN-UP
Will haul away just about any thing. Free estimates. Call 479-3689.

CLEANUPS AND HAULING, junk, furniture, composts, garages, yards, basements. Free estimates. Eugene, 383-3528.

RELIABLE, RESPONSIBLE, reasonable. Cleanup and hauling services. Anything - everything. 382-5623.

FREE REMOVAL FREE
Any condition, washer and dryers, and clean-up. 385-8385, 388-6275 pager 732 anytime.

BASEMENTS, ATTICS, YARDS, compost boxes and junk hauling. 658-5406.

PAINTING INSIDE AND OUT, general repairs, reasonable. 479-4446.

CLEANUP, MAN AND EMPTY truck looking for work; reasonable. 385-7965.

FOR SALE STUDENTS. CLEANing, hauling, painting, etc. Mark 479-1985.

"THE BEST FOR LESS" — Hauling — CLeanup — Gardens. 383-1383 anytime — 592-4286 days.

MAN WITH PICKUP, SMALL cleanups anytime, Kelly, 388-6049.

Contractors

WHEATON CONSTRUCTION LTD.
General Contractors
Building Consultants
385-5702

CRAMER
Renovations, additions, custom homes, etc. Fast and efficient skilled workmen. Reasonable rates, free estimates — for no mess or fuss. Call us 477-7511.

T. & C. BUILDERS LTD.
Framing
385-5293 385-8587

A. P. FRAMING CONTRACTORS Ltd. Framing crews available immediately. Quality guaranteed. 652-4255.

R. J. RESTALL CONSTRUCTION Ltd., framing and general contracting. Quality guaranteed. 478-0430.

CENTURY CONSTRUCTION LTD. Designs — building consultants, in new — addition — repair. Quality work. Reasonable rates. 479-6218.

SANDBLASTING, FOR OLD paint or anything else, and painting done, free estimates. Phone 598-4780.

ISLAND FRAMING. CONTRACTS wanted for framing houses. 652-3572.

FARMER CONSTRUCTION
Design — Renovations
388-5121

K. HEYDE CONSTRUCTION LTD. Framing, finishing and siding crews. 479-5640.

G.V.T. CONSTRUCTION
Framing, quality finished. 595-3023

Drafting

10 YEARS' EXPERIENCE IN contract drafting and residential design. 388-4065.

Drain Service

A COMPLETE SEWER, DRAINage and septic field service, cleaning, repairing installations etc. All types of cement work. 384-8957 nights 477-0509.

Draperies

HOURIGAN'S
Floor Covering Specialists
NOW SHOWING
DRAPERIES
PROMPT IN-HOME SERVICE
715 PANDORA AVE. 386-2401

DRAPERIES MADE FROM your material. 477-6804.

Dressmaking

DRAPERIES, LADIES', CHILdren's dressmaking and alterations, good fittings, reasonable. 477-1018.

SEAMSTRESS — SPECIALITIES are Vogue patterns, silk work, hand sewing. 382-6794 after 7 p.m.

Drywall

DRYWALL TAPING AND BOARDing, ceiling and wall textures. Two tones. Arches, etc. No job too small. Call us we're hard to beat. 383-3462 anytime.

BERT AND ERNIES TEXTURE and Drywall Service. Reasonable rates, free estimates. 477-9957.

Electrical Contractors

NEW HOUSES WIRED, OLDER houses rewired. Service changes, renovations, commercial wiring, electric heating installation. Reasonable rates. Satisfaction guaranteed. Call for an estimate today. SIRWEL ELECTRIC LTD. 595-3876.

Wiring and rewiring. Reasonable rates.
382-2660
474-1454

C.J. WELLS ELECTRIC LTD. All forms of residential wiring done by journeyman electrician, at reasonable rates. Call Jim Caudwell, 479-4585.

THE ACES® ON BRIDGE

by IRA G. CORN JR.
TEAM CAPTAIN

Worry is what gets you to an appointment well ahead of time on the wrong day.

In today's crucial game, East must make an early decision regarding his defense. If he worries unduly about cashing his spade tricks, he will find that he got there well ahead of time but the opponents enjoy the game and rubber.

East wins the spade ace and the time for decision is already at hand. Suppose he sees nothing better to do than to return a spade. Declarer finesses, West wins the king and the third spade goes to declarer's queen.

Declarer now plays the club ace and the club queen to find out about the trump suit (had clubs split, declarer planned to play two high diamonds and ruff a third with dummy's high trump to guard against a 4-2 diamond break). When West shows up with four clubs, declarer has no choice but to hope for a 3-3 diamond break and the game comes home. Was there anything the defense could do?

Here's how Norman Caruthers of San Antonio, Texas defended with the East hand. After winning West's fourth best spade lead, East could form a complete picture of South's hand. South was marked with three spades and therefore most probably had ten minor suit cards (remember the bidding). So, instead of worrying about the spade suit, Caruthers made the far-sighted shift to a low heart.

Declarer ruffed uncomfortably and that was the end of the hand. Declarer drew two rounds of trumps and took a winning spade finesse. However, West's ace of hearts forced declarer to ruff once more and West had developed a trump trick.

An excellent defense and a well earned score. The lead and the bidding made it clear that the defense could take only two spade tricks so the most likely place for the setting trick had to be in a trump promotion.

Vulnerable: North-South
Dealer: South

NORTH 6-28A
♠ 10 5 3
♥ K Q 10 9 4
♦ 7 4
♣ A K 5

WEST
♠ K 8 7 4
♥ A 2
♦ J 9 3
♣ 10 9 6 3

EAST
♠ A J 2
♥ J 8 7 6 5 3
♦ 10 6 5
♣ 2

SOUTH
♠ Q 9 6
♥ —
♦ A K Q 8 2
♣ Q J 8 7 4

The bidding:

South	West	North	East
1♦	Pass	1♥	Pass
2♣	Pass	3♣	Pass
5♣	Pass	Pass	Pass

Opening lead: Four of ♦

Bid With Corn

South holds:
♠ 10 5 3
♥ K Q 10 9 4
♦ 7 4
♣ A K 5
6-28B

South	North
1♥	2♦
2♥	2♠
?	

Answer: Two no trump. North's change of suit is forcing and the two no trump bid is most descriptive. It says, "I can't raise your suit and I do have some strength in clubs."

36 BUSINESS SERVICES and DIRECTORY

Electrical Contractors

OLDER HOMES REWIRED — NO down payment. We finance at bank rates with approved credit. EDDY'S ELECTRIC — 385-7666

DAY OR EVENING
Residential, Commerical or Industrial by contracts or reasonable hourly rate. Robert G. Heller 478-4032. anytime.

FIRESIDE HOLDINGS LTD.
Residential, new and rewiring
478-9475

Excavating

EXCAVATING, LAND CLEARing, road building, demolition, sand and gravel equipment rentals, 24-hour service. Radio controlled. O.K. Trucking Co. Ltd. Bus. Office, 2840 Nanaimo, 386-3414 Dispatcher, 2720 Turner, 382-6136.

WELCH'S DIESEL BOBCAT AND Trucking, Caterpillar, excavation, backhoe, ferracing, rotovating, sewer and drain installation, clean-up and hauling. Reasonable. I care. 658-5501.

BOBCAT SERVICE, — COMMERcial and residential, landscaping, basements, back filling, backhoe, and rotovating. Contact Juan De Fuca Lawn Services. 388-9153 (res. 478-9917).

R. H. TRUCKING
Sand, soil, gravel, rock. No order too small, also Bobcat work. 479-6459.

J. C. BOBCAT SERVICE
Residential and Commercial
Grading, backfilling, ditching
388-6634

ROBERTSON'S EXCAVATING. 450 Case, land clearing, bulldozing and backhoe. 595-8530.

Fencing

ISLAND CHAIN LINK FENCING LTD.
Gates and fencing in wire or wood. 477-0332.

FENCES BUILT OR REPAIRS any style, your material or mine. 382-2732, 478-1050.

Flooring and Sanding

M&M FLOOR
Nights: Al 386-3078—Mike 652-4301
COMPLETE FLOORING CENTRE
Hardwood, Carpets and Linos
532 William St., 384-0343

Gardening

IS YOUR WELL-LOVED GARDEN getting a bit beyond you? Let my years of experience help you out. $6.50 an hour or by contract. Call Jane, 478-2468 after 4 p.m.

DUTCH LANDSCAPERS. NEW lawns, rockeries, planting, redesigning, cleanups, low maintenance gardens, fencing, patios. 478-1023.

JUAN DE FUCA LAWN SERVICE (also landscaping). Experienced and guaranteed. 388-9153 (Res. 478-9917).

UNIVERSITY STUDENT OFFERS complete garden and yard maintenance services. Impeccable references. Larry 385-5550.

HARVEY'S LANDSCAPING AND garden service, new lawns and design, lawns cut, maintenance by contract. Fong, 384-8621, 479-7078.

FRANK RANOGAJEC: DO EXpert job of landscaping, pruning and general gardening. 477-5335.

TREES PRUNED, LIMBED, hedges, shrubs, trimmed. 10 years experience. 383-8363.

CLEAN-UP AND STEADY GARden maintenance. G. Barta, 474-2680.

DUTCH GARDENERS
Lawnmowing and cleanups, reasonable rates. 477-5108.

EXPERIENCED GARDENER, hard worker, reasonable rates. 386-2673.

TALL GRASS CUT, GARDENS rototilled, 479-1337.

WILL DO GARDENING, $3.50 per hour. 474-1955.

LAWN WORK.
479-5244.

Glass and Glazing

WINDOWS
Change wood to aluminum, single to thermo with Ever-brite. Phone 384-1423, 658-8817.

Gutter Cleaning and Repair

Aluminum Gutters
5" CONTINUOUS in baked enamel
B.C. ALUMINUM 479-7121
"THE NAME YOU KNOW"

Handymen

JACK OF ALL TRADES. CARpenter work, painting, cement, roofing, chimney repairs and removable. For free estimate. 598-4780.

HOME REPAIRS, RENOVAtions, plumbing, carpentry, electrical, 479-9418, 5 to 7 weekdays, evenings, 383-1233 anytime.

PAINTING AND ODD JOBS. Reasonable. 478-5953, 592-9582.

Home Improvements

WINDOW SCREENS
and patio door screens. Free estimates, fast service. A. and D. Glass
383-7141

ALCAN BUILDING PRODUCTS
Almetco Div.
SAVE HEATING DOLLARS
Storm Windows — Thermal Glass
Alcan Siding
Days 652-3901 Eves. 652-2761

TILE SETTING ALL TYPES, free estimates, low prices. Ask for Jim, 478-5679.

COMPLETE HOME RENOVAtions by qualified workmen, 652-1808, evenings, 479-0078.

36 BUSINESS SERVICES and DIRECTORY

Home Improvements

IMPERIAL BUILDING MATERIALS LTD.
The Builders Supply House

KITCHEN CABINETS
AND VANITIES
By Longbell and Merit
OUR EXPERTS WOULD BE HAPPY TO HELP YOU PLAN YOU REQUIREMENTS. DROP IN AND SEE OUR DISPLAYS!
BUY WHERE THE BUILDER BUYS FOR LESS
2955 DOUGLAS ST.
386-1401
STORE HOURS
Mon.-Fri. 8-5, Sat. 8-12
Member of Victoria HUDAC

REMODELLING SPECIALISTS
Additions, carports, sundecks, fences, rumpus rooms, entries. Free estimates. Phone 477-7382 after 5 p.m.

Landscaping

BARKER LANDSCAPING LTD.
—since 1940—
Lawn specialists. Expert and considerate garden layout and shrub placement — sketches — ideas. Our expert stonemasons can build you anything in rock or slate — walls, patios, pools or pillars — etc. For a free competitive estimate, call 595-8323. Terms.

CHRIS DESIGN LANDSCAPE Ltd. Designing and redesigning all phases of landscaping and garden maintenance. For free estimate call Chris MacLean, 384-4078.

SAANICH LANDSCAPING
15 years experience, complete service. Stonewalls, patios, lawns. Good quality, lowest price. 479-6490.

QUALITY LAWNS AT REASONable rates, free estimates, call 652-1263.

MOST LAWNS MAINTAINED for $25 per month, 383-5678 phone mornings and evenings.

CAPITAL LANDSCAPING AND stonework. Free estimates. Satisfaction assured. 477-9712.

Masonry

MASONS AVAILABLE FOR various kinds of stonework and brickwork. Reasonable rates and free estimates. Phone 595-7803 or 385-3156.

BLOCKS, STONEWORKS, BRICKlayer, retaining walls, patio, pools, driveway, sidewalks, steps. 388-9153. Aheer.

STONEHENGE MASONRY. ANY stonework done. Quality first. Free estimates. References. 478-3730, evenings.

RESIDENTIAL MASONRY, REpairs or new, qualified mason, 652-2864, after 5 p.m.

CHIMNEYS BUILT AND REpaired. Fireplaces, brick and block work. Phone 383-7084.

Moving and Storage

MOVING?
Professional men at reasonable rates. Cartons supplied. Call DRUM CARTAGE
383-9861

BIG OR SMALL. WHY PAY BIG prices for reasonable, reliable, experienced movers. Pensioner rates., Estimates. Guaranteed. 382-5625.

FLASHBACK CARTAGE. HOUSEhold and apartment moving. Fast and efficient service. 388-6275, Pager 607, 595-4972.

MOVING AND DELIVERIES, APpliances, furniture households. Eugene, 383-3528.

CAREFUL AND INEXPENSIVE Moves, deliveries any size. Wave Transfer, 595-1558, 383-5211.

Painters and Decorators

ISLAND
DECORATORS
Painters Paperhangers
Spray Painters
Plaster Repairs
Convenient Time Payments
383-9059 Eves. 382-1479

BROTHERS PAINTING AND DECORATING
Free appraisals, cost consultant. All types of painting, All types of repairs. Commercial, farm, residential. Lowest rates. Terms. Work guaranteed. 383-8112.

PAINTING — INTERIOR, EXterior. Expertly — years of experience. Fast and neat — there are 3 of us.
Cost less—All in the family
For FREE estimate call 477-8261
D. F. McLean and Sons

TWO UVIC STUDENTS, WITH extensive experience in all phases of interior and exterior painting. Will do good, fast work, for reasonable rates. Phone anytime, at 388-9253, 592-1551.

EUROPEAN MASTER PAINTER and paper hanger seeks clientele. Guaranteed high quality work, far below present labour rates. Call 383-8439 from 7-9 p.m.

IF QUALITY AS WELL AS price is important, call Specialty Painting at 595-4424 for a painting estimate. FULLY qualified with solid references.

HUSTON BROTHERS PAINTING Interior and Exterior painting with brush and roller. Free Estimates. Low rates. Phone 386-9884.

DOWSON PAINTING CONTRACTOR, RESIDENTIAL COMMERCIAL: WORK GUARANTEED. Free estimates. 385-6042.

BMB PAINTING AND ROOFING Free estimates, reasonable rates, paper hanging drywall repairs. 642-4522, 479-4547.

EXP. ENGLISH PAINTER
Int. and Ext., 36 yrs. exp.
Paperhanging, Minor Repairs
Free Estimates. After 6, 478-1810

PAINTING AND DECORATING, reasonable rates, satisfaction guaranteed. Terms. 595-4905. 479-2473.

TOP QUALITY EXTERIOR house painting. Reasonable, fast. Available immediately. Free estimates. 477-6164.

SEMI-RETIRED. QUALITY work, reasonable rates. Albert Roberts, 388-5451.

FREE ESTIMATES, INTERIOR and exterior. For quality and efficiency call 478-1254.

EXTERIOR PAINTING, WORK guaranteed. Reasonable rates, free estimates. 383-6185.

Plasterers

JIMMY'S PLASTERING AND stucco plastering, stucco, patching, lathing, paint old stucco. Phone Jim at 478-1118, after 5.

SUPERB LATHING AND INSUlating. Commercial and Residential. Home improvements. 385-4996.

REPAIRS ON STUCCO AND plaster. Imitation granite stone, 30 yrs. experience. 477-1681.

COLEMAN PLASTERING
Lath, plaster and stucco. 478-9976

STUCCO WORK. PLASTER REpairs, renovations, 385-1908.

Plumbing and Heating

R. BALES LICENCED PLUMmer, will do alterations, renovations, and repairs at low cost. I guarantee my workmanship. 382-1653.

David's Plumbing
Sewer cleaning, hot water tanks, plumbing repairs. 386-8881.

JIM McGREGOR
595-1859

RELIABLE PLUMBING AT THE right price. Call Kevin Laurie, 477-8831, licensed.

Repair Services

WILL REPAIR BICYCLES, MOtorcycles, and lawn mowers, will pick up and deliver. Free estimates, 478-0218 after 5 p.m.

Roofing and Siding

PARKER JOHNSTON LTD.
1855 BLANSHARD. 382-9181
"Roofing Victoria Since 1935"

REROOFING, CHIMNEY REpairs, 20 years' experience, free estimates. 592-0435 evenings.

36 BUSINESS SERVICES and DIRECTORY

Septic Tanks

JEWKES EXCAVATORS LTD. Septic tank installations, sewer connections, drainage and septic fields, trucking, free estimates. 477-2925.

Tailors

OAK BAY TAILORS
Tailoring, alterations ladies and men Quality leather alterations. 1826 Oak Bay Ave. 598-4131

BRITISH CUSTOM TAILORS
1311 BLANSHARD 383-2632

Tree Service

Greenleaves
TREE PRESERVATION
479-8525 386-1611
for beautiful trees

CEDARDALE
TREE SERVICE
385-9931

TREES
Topped, Limbed, Felled, Pruned. Selective lot clearing. Reasonable rates. Insured. Free estimates. 658-5046.

MT. VIEW THREE SERVICE
"Everything in Trees"
Fully insured. 479-3873 (24 hr.)

TREE WORK. ANY AREA, FREE estimates, low rates, insured, 642-5045.

BIG WIND TREE SERVICE. LOW rates. 388-6115.

Window Cleaning

HUGHES RESIDENTIAL WINdow cleaning. Free estimates. 2932 Blackwood St. 386-2582.

38 TRAVEL

Join a fun fly-cruise to the Caribbean, less than $100 per day includes flights, accommodation, meals and great entertainment.
WHITTOMES TRAVEL
J. H. WHITTOME and CO.
1111 Blanshard St., Victoria
386-4271
126 Station St., Duncan
748-8128
Reliability and Dependability
Since 1898

MAUI, RENT DIRECT FROM owner and save. Townhouse-condominium at beautiful Puamana near Lahaina, three pools, tennis court, long beach frontage. Best weather. Phone 592-7079 or 642-3506.

OAHU
One-bedroom condominium at Makaha Beach Cabanas; sleeps 4. Phone 383-4822, after 4 p.m.

WAIKIKI ONE-BEDROOM CONdominium, fantastic view of ocean. 592-4659.

MAUI DELUXE 1 BEDROOM condominium. Beautiful beach, pools, tennis. 479-2610.

39 PERSONALS

TWO SINGLE MALES, 35, LOOKing for 2 attractive slender females, for boating, etc. Victoria Press Box 515.

DIVORCEE, 32, WOULD LIKE TO meet gentlemen or couples for swinging dates. Discretion assured. Reply to Victoria Press, Box 512.

25-YEAR-OLD MAN WOULD like to meet girl with romantic interests. Send photo to Victoria Press, Box 510.

YOUNG 38 MAN WITH PHOTO would like to meet soft-spoken, swinging girl. Send photo to Victoria Press, Box 510.

DIVORCED GENTLEMAN 49, seeks meaningful relationship with sincere lady, 35-45. Victoria Press Box 513.

EMPTY 20' VAN RETURNING TO Prince George, July 15-16, 479-3041 after 5:30.

ORIENTAL LADIES WANT TO write you. Blossom, Stehekin, Washington 98852.

LONELY? NEED SOMEONE TO talk to. Call us at 388-5050.

40 BUSINESS PERSONALS

SOCIAL ASSISTANCE
If you are on social assistance and have one or more dependent children, you could be eligible to own your own home with payments from $119.00 per month to a top of only $225 per month. For further information phone: R. W. RHODES 479-7161 or 479-9241.
NATIONAL TRUST

LUXFORD
Divorce—Why Wait?
Your divorce can begin immediately. Our company arranges credit and financing to suit your budget. For information and brochure:
383-6724
210—620 View St.
Victoria, B.C.

SINGLE PARENTS
Own your home. Income or down payment no problem. We can provide a program suitable to your needs.
KEN MILLAR
382-6048
386-0130

HYPNOSIS
Stop smoking, lose weight, redirect Nervous Energy
ALPHA NEW-THOUGHT CENTRE
595-4022

NOOTKA SOUND RECORDING Professional tape recording service. Private recording sessions, public events, special occasions. Reasonable rates. 595-5505.

ARE YOU TIRED OF BROKEN, untidy finger nails? Try Extended Nails for beautiful looking hands. $20. For appointment, phone 385-8061.

DOCUMENTS, MANUSCRIPTS OR what have you expertly typed by legal secretary. Divorce a specialty. Phone 386-9617.

ANNOUNCING MALE AND FEmale strippers 6 days a week 8:30 to 5. Aladdins Furniture Strippers, 356 Bay St. 383-2533.

DO YOU HAVE BATHTUB INsurance? Be safe from slips and falls. Call Safe-T-etch, 388-7055. Also available for tiles and floors.

CUSTOM PHOTOGRAPHY
Free lance basis. — All work guaranteed. Phone Don, 386-0120.

MRS. PAYNE-JONES, TRANCE medium. Questions answered. 386-3603.

COMPUTIZED PERSONAL 90 day Biorhythms, a unique gift, $5.00. 382-1348.

42 EDUCATION

HAVING TROUBLE
finding a job? Could it be because others are better qualified? At Sprott-Shaw we train people with skills employers want. Perhaps we can help you! Call now for an interview — there is no obligation. Call Sprott-Shaw College of Business, 1012 Douglas Street, 384 8121.

LEARN PARISIEN FRENCH IN 30 lessons for $100. Evening courses starting July 18th. For more information call 384-6424 between 9 and 12 noon, or 642-5794 after 6 p.m.

TUTORING — PROFESSIONAL help by experienced teacher. French, math, new and old methods. 598-2331.

60 FUEL

WOOD — WOOD
SPECIAL — SPECIAL
1 big truck load of mixed wood $9.95.
1 load of cedar sawdust, $15.95
Best Fuel 384-5524.

MANDER TRUCKING LTD. Agricultural sawdust, shavings and cedar hog fuel. 477-5053, 479-7629.

ALDER WOOD, SPLIT AND DElivered, $50 per cord. 642-5965 between 6-9 p.m.

63 TIMBER

WANTED TIMBER
FELLED, BUCKED or STANDING
Fir, Cedar or Hemlock
Ideal Sawmill Ltd. 385-0441

WANTED: STANDING, FELLED timber. Phone 658-5046.

TIMBER WANTED. STANDING or felled, 388-5336.

65 BUILDING SUPPLIES

HOME LUMBER & Building Supplies
470 Ardersier Rd.
385-8711

SANDED PLYWOOD
FIR FACTORY

4x8—¾	$11.95
4x8—½	$9.95
4x8—⅜	$6.95
4x8—¼	$5.95

STD FIR PLY

4x8—⅝ T and G	$9.85
4x8—½ Std.	$7.95
4x8—⅜ Std.	$5.85

D UNSANDED

4x8—5-16 Fir	$4.50
4x8—⅜ Fir	$5.00
4x8—½ Fir	$6.95
4x8—⅝ Fir	$7.65
4x8—¾ Fir	$9.85

No. 1 PARTICLE
BOARD

4x8—⅜ K3	$3.50
4x8—½ K3	$4.25
4x8—⅝ K3	$4.95
4x8—¾ K3	$5.95

Framing
Lumber
STD. & BTR. FIR
Price per 1000 FMB

2x4—6'	$ 80
2x4—7'	$ 95
2x4—92¼ Stud	$215
2x4—8'—20'	$225
2x6—8'—20'	$225
2x8—20'	$215
2x10—8'—20'	$279
2x12—8'—20'	$279

STD. & BTR. HEM.

2x4—6'	$ 69
2x4—7'	$ 89
2x4—92¼ Stud	$189
2x4—14'	$169
2x8—12'	$169
2x8—14'	$169
2x10—8'—20'	$215
2x12—8'—20'	$215

GYPROC SPECIAL
4x8 - ⅜" $2.85
4x8 - ½" $3.15
Price per 1000 Sq. Ft.

½" GYPROC	$ 95
½" FIRESTOP	$105
⅝" FIRESTOP	$120

ALSO STOCKING
Joint Cement, Filler, Tapes, Bead, etc.

STUCCO WIRE

16—16"	$19.50
Tar Paper	$ 5.50

INSULATION
Price per 1,000 Sq. Ft.

R7 FIBERGLAS	$ 76
R12 FIBERGLAS	$130
R20 Fiberglas	$220

Deliveries made anywhere on Vancouver Island. Before you buy compare our prices. For quality service and guaranteed savings, phone:
385-8711
386-3374

IMPERIAL BUILDING MATERIALS LTD.
The Builders Supply House
JENN AIR
"The ultimate cooking system"
See Our Displays!
Check Our Discounts!
Chambers built-in Dishwasher, 6 cycle
2-Year Guarantee
IMPERIAL'S PRICE
$299
BUY WHERE THE BUILDER BUYS FOR LESS
2955 DOUGLAS ST.
386-1401
STORE HOURS
Mon.-Fri. 8-5. Sat. 8-12
Member of Victoria HUDAC

MOORE WHITTINGTON LUMBER LTD.
MW 2614 BRIDGE ST. 386-1331
DOOR SALE
CLEARANCE of all doors in MW SHOWROOM
20% OFF
Front doors
Back doors
Inside doors
Solid core doors
French doors
HOURS MONDAY to FRIDAY
8 A.M. to 5 P.M. 386-1331

ERWIN'S
Double Glaze
WINDOWS
The energy savers — We cover the island. —10 YEAR MANUFACTURE GUARANTEE
388-4403 (24 hrs)

SAANICH LUMBER YARDS
3041 Douglas St. 385-2486
Material for 13x20 garage, roofing extra $340.00
Compost Box, 4x6 $10.00
Work Bench materials $12.00
8 x10 Greenhouse
Sabot Dinghy Kit
Garden Shed, 6'x7'6"
CHICKEN Coop, 6'x7'6"

HARDWOOD
Over thirty varieties in stock. Maple chopping block. Laminated table tops. Hardwood dowlings. Compare our prices. Norse Craft, 2825 Bridge St., 383-4233. Open Saturday.

18" SHINGLES AND 24" HANDsplit shakes, 478-2740.

18" BARN SHAKES, MEDIUM cut. Phone 479-2721.

70 MUSICAL INSTRUMENTS

KAWAI KEYBOARD STUDIOS
New organs from $995
3621 Douglas 386-3912

WANTED: APARTMENT-SIZE piano. Phone 386-3058.

USED UPRIGHT PIANO, GOOD condition, 656-2898.

70 MUSICAL INSTRUMENTS

GALANTI
"THE PERFECT"
WHY . . . because of
—built-in teacher aid
—automatic rhythm
—automatic finger chords
—bench and delivery included for this price.
NOW $949
—free organ lessons no obligation
383-8711
CASCADE
ORGAN & PIANO
WHSE. NO. 2-370 GORGE RD. E.
Behind McDonald's Supply

ATTENTION!
2 previously owned Conn "Prelude" organs. Top condition.
$1195 and $1895
See Reg. Stone at
SOUND OF MUSIC
PIANO AND ORGAN CENTRE
1517 Quadra 383-0239
CLOSED MONDAYS

REPAIRS
We have Vancouver Island's most complete repair facilities for brass, woodwind and all fretted instruments.
NELSON'S
Music Centre
1315 GOV'T. 385-9728

EATON'S
Specialists in
HAMMOND ORGANS
for over 20 years
Four Teachers Available
Use Your Eaton Account
Main Floor Eaton's
Home Furnishings Building

WE ARE
Vancouver Island's most complete music store. Come in and see us.
NELSON'S
Music Centre
1315 GOV'T. 385-9728

LARGE SELECTION CLASSIC AND POP MUSIC FOR ALL INSTRUMENTS. CALL IN AND BROWSE UNTIL 9 NIGHTLY., DRIVE IN, PARK FREE.
PORTER MUSIC
725 CALEDONIA 382-9542
CLOSED MONDAYS
JULY-AUGUST

PAMUS
MUSICAL INSTRUMENTS
"Where Good Music Begins"
1108 Blanshard St. 386-8475

TRAYNOR CUSTOM SPECIAL modified, $250. watts, RMS $200. or best offer; Fender bassman, twin 15" speaker box, $150 or best offer. 384-4536, call between 5-8 evenings.

FENDER STRATACASTER $450 with case; Les Paul copies from $119.95; Guild $300 solid body $475. SOFT SOUNDS
2031 Oak Bay Ave. 598-1524
Closed Mondays

2 GARNET FRONT HORN LOADed 4-speaker cabinets. 200 watt capacity. Reg. $450. This week only $350 each. Hall-Fairfield Music, 728 Fort. 385-3307.

MOVING DAY DRAWS EVER nearer. Still great bargains for you. Hurry and save. Scott Piano and Organ, 612 Fort, 386-2434 or Hillside Mall, 595-1775.

MOVING NEXT SUNDAY FRANtic, must sacrifice old upright piano, excellent tone. 652-5768, 652-2505.

1960 GIBSON HUMMINGBIRD with gold Grover heads, $525. Beat-up Fender Precision bass, $175. 382-0463 before 3:00.

¾ SIZE STRING BASS $375 firm. 25 year old Gretch, New Yorker arch top guitar $400 firm. 382-2454.

BEAUTIFUL YAMAHA PROFESsional studio piano, ebony, one year old. 477-8831.

ELECTRIC HAMMOND ORGAN and stool, good condition, $525. Phone 598-4747.

GOOD USED ORGANS AND PIanos from $495. Gleeson Music City, 7814 Fort, 388-9632.

FLUTE, SILVER PLATED, KING student model, terrific condition. $130. Phone 592-1105.

COMPLETE SET OF LUDWIG drums, Zildian cymbals, $450. 592-7478.

6-MONTH-OLD MAXUIM DRUMS, 5-piece, excellent condition, asking $375. Phone 478-5239 after 5:30.

HAGSTROM BASS WITH HARD case, $180 or trade for stereo equipment. 382-9461, after 5 p.m.

WANTED: CHILD'S HALF-SIZE violin. 385-6665.

FRAMUS STEEL STRING GUItar, $100. 595-8350.

SLINGERLAND DRUMSET, $160. 384-3754.

SHURE UNIDYNE 3, $50, 595-1769 after 5 p.m.

71 MUSIC TEACHERS

JAZZ, THEORY AND KEYBOARD Improvisation. Call Jerry Bryant, 477-5193.

77 MOTORCYCLES

1974 BMW. 750 C.C. WITH FAIRing and Krauser bags, $2800 firm, please call after 6 p.m. 478-7216.

1972 HONDA, 500, FOUR REbuilt engine, transmission, $895, 385-0806.

BROOKLANDS MOTORCYCLES
HARLEY-DAVIDSON — HONDA
937 Fort DL1271 383-5726

71 650 YAMAHA EQUIPPED with fairing, excellent condition, 9,000 miles. $1150. 384-6688.

1972 750 KAWASAKI REBUILT, $850. 305 Yam engine on 250 BMW frame, $175. 478-5361.

'74 YAMAHA 100, STREET, $450 or trade for new Yamaha 80. 478-2355.

1975 XR 75 HONDA AND 1974 CT 70, both in good condition. Phone 478-3965.

1973 HONDA 50 MINI BIKE. Very good condition. $230 or offers. 385-3593.

1974 YAMAHA 250, RARELY used. $700. Phone 386-1256, after 5 p.m.

1975 HONDA 360T, 6-SPEED, 7,000 miles, fully dressed, A-1 condition. $1300. 385-2718 after 5:30.

WANTED: 350 HONDA ENGINE, in good condition or rebuilt. 385-0681.

1975 350 BULTACO TRIALS BIKE. $900. 479-3205.

HONDA CT 70 MINI TRAIL, $350. 592-2189.

HONDA 70, EXCELLENT CONDItion. Phone 382-4572.

1974 SUZUKI GT 550, 7000 MILES, 2 helmets. 477-1605.

1971 KAWASAKI 500, GOOD CONdition, 11,000 miles. $650. 477-3170.

1976 HONDA 125, LESS THAN 500 miles. A-1 shape. 477-8691 after 5.

1957 BSA LIGHTNING, IN PARTS, new parts included. 595-6180.

'72 HONDA 500—4, GOOD CONDItion, offers. 386-2363.

900 KAWASAKI, $1575. MUST sell. Between 4 and 8, 383-1457

1974 CAN-AM, UNDER 5000 miles, $670. Evenings 478-0454.

1976 SUZUKI RM125, JUST REbuilt, excellent condition. 478-9674.

250 KAWASAKI TRAIL BIKE, unning, $225. 382-1942, after 6.

'73 HONDA 500 4-CYLINDER, $1300 firm. 383-2966.

CL 350 HONDA. 12,000 MILES. A-1. Offers to $650. 478-0085.

77 MOTORCYCLES

New Yamahas

GT80 MINI	$ 599
YZ80 MINI	$ 649
YZ125MX	$1229
DT100 TRAIL	$ 789
DT125 TRAIL	$1049
DT175 TRAIL	$$1199
DT250 TRAIL	$1399
DT400 TRAIL	$1599
XT500 TRAIL	$1799
TY175 TRIALS	$1199
TY250 TRIALS	$1499
IT175 ENDURO	$1299
IT400 ENDURO	$1799
TT500 ENDURO	$1799
RD400 ROAD	$1599
XS400 ROAD	$1649
XS500 ROAD	$1999
XS650 ROAD	$2299
XS750 ROAD	$2899

SEE THEM AT
MULLINS MARINE
SALES LTD.
925 Yates St. D-00365A
382-1928 382-4515

New Hondas

Z50 MINI	$ 499
CT70 TRAIL	$ 599
XR75 MINI	$ 649
CT90 TRAIL	$ 755
XL100 TRAIL	$ 889
XL125 TRAIL	$1048
XL175 TRAIL	$1149
MR175 TRAIL	$1149
XL250 TRAIL	$1399
XL350 TRAIL	$1574
TL250 TRIALS	$1299
CB200 ROAD	SOLD OUT
CB400F ROAD	$1849
CB550K ROAD	$2199
CB550F ROAD	$2299
CB750K ROAD	SOLD OUT
CB750F ROAD	SOLD OUT
GL1000 ROAD	$3799

See Them at
MULLINS MARINE
SALES LTD.
382-1928 382-4515
925 Yates St. DL 00365A

'77½ SUZUKI
TRAIL BIKES
DS 100 — $729
DS 125 — $949
DS 185 — $1089
ON DISPLAY NOW AT
See them all at
COLWOOD HONDA
Div. Mullins Marine
2781 Millstream 478-8831
Left off Highway at
Western Speedway. D.L. 0036A

KAWASAKI
SUZUKI — BMW
Repairs — Service to all Makes
FREDERICK MOTORS LTD.
616 Queens 388-0823
D.L. 00834A

POWERTOWN M.C.

ZZ-1 TURBO	$3250
612 HONDA Touring	$3250
650 MOTO GUZZI	$1695
650 TRIUMPH	$1595
250 YAMAHA	$895
CB90 HONDA new	$725
100 SUZUKI	$475
250 KAWASAKI	$199

384-1249 DI 99169A 614 Grenville

1974 900 KAWASAKI, EXcellent condition, 12,000 miles, new double-row chain, plus extras $2,300. 479-0270.

HARLEY DAVIDSON
Sportster, 1976 Model XLH, Custom paint and other extras. As new, $3750, 384-4489.

1974 XL 175, GOOD CONDITION, runs well, great trail bike for beginning rider. Offers. 477-2945 after 5.

'76 TY TRIALS 175 CC GOOD condition, low mileage. Offers, 386-7007.

'77 BULTACO, LOW MILEAGE, 250 Shepra T, 478-5124. Phone evenings only.

BULTACO MATADOR, 250, 4-speed, triumph chain guard, wanted, 477-1178.

'74 KAWASAKI 900, PRIVATE sale, excellent condition, must be seen, 658-8361.

HONDA CL 70, GOOD CONDItion, $350 or best offer. 652-3700.

YAMAHA 80CC ENDURO, GOOD condition, $350, offers. 478-0245.

1976 YAMAHA 500 XT ENDURO, highest offer. 478-6393.

78 BICYCLES

BUY, SELL, TRADE, REPAIRS New and used bikes Qualified mechanic operating own business. Lowest prices. (Expert buckled wheel.) Open 8 a.m.-8 p.m., Sun 12-5 p.m. Reno Industries, 2519 Gov't, 384-5514. Dealers, CCM — Raleigh — B.R.C. — Shields — Nishiki. Same day service.

GOOD SELECTION
OF BICYCLES
for every size and budget.
10-Speeds from $109.00
Chargex Mastercharge Welcome
OAK BAY BICYCLE SHOP
1968 Oak Bay Ave.

80 BOATS and MARINE

BOATLAND
Div. of Duncan Boatland

77 MERCURY MADNESS SALE

4.5 h.p. $495
7.5 h.p. $635
9.8 h.p. $695
20 h.p. $845

OTHER MODELS AT SUPER SAVINGS

Get a complimentary case of QUICKSILVER oil (sugg. list $33) with purchase of one of the above motors.

SERVICE CENTRE for Mercury and Mercruiser

In Victoria
Call DOUG at 474-1267
1074 Goldstream Ave.

In Duncan
Call ED at 746-4158
Island Highway

"It's The Service That Sets Us Apart"

BAYLINER
HOURSTON
GLASSCRAFT
JOHNSTON outboards
VOLVO — OMC
Sterndrives — Trailers
Accessories

All At
GIBSON
Powercraft Centre Ltd.
2520 Gov't St. (Near Bay)

382-8291

16' DOUBLE EAGLE
—Full camper top
—Elec. wiper
—1600 lb. EZ Loader
—50 h.p. Merc elec.
Package Price $4995

SPECIAL
HONDA 7½ H.P.
4 cycle outboard
$699

MULLINS MARINE SALES LTD.
382-1928 382-4515
925 YATES

HORWOOD MARINE

GLAS PLY
K & C
CATALINA SAILBOATS
22, 27, 30
823 PANDORA 385-1451

CANOE COVE
YACHT SALES

21' REINELL hardtop, very clean, offers on $8,450
34' PORTACRUISER, ideal live-aboard, with shower and heat asking $27,000
36' SUPERCRAFT with command bridge, owner very anxious, wishes for OFFERS.

Now open:
9 a.m. to 7:30 p.m. Mon.-Thurs.
9 a.m. to 5:00 p.m. Fri-Sun
656-5711 Sidney, B.C. 656-3915

29' MARINER
Spacious command bridge, intercom, recording depth sounder, automatic pilot, radio, tape deck, power winch, pressure hot and cold water, head and shower, fridge, stove with oven, twin economical motors, with just over 200 hours each, docking lights. Asking $29,900. Boat house can be bought. Residence 592-4186, office 386-7521.

NATIONAL BOAT SALES LTD.
2060 White Birch Road, Sidney, B.C.
V8L 2R1 Tel. (604) 656-3966
AND ALSO AT
False Creek Vancouver

TROLLER — 34 FT. 7 TON "A" licence, electric winch, 2 phones, 2 SXX sounders, 6 spools quredies, full gear, comfortable quarters, a complete unit ready to fish. Phone 748-2038.

TRADE YOUR CAR, BOAT, Trailer, Camper or Bike on our 21' REINELL CRUISER with 165 OMC. Contact Bob Allison, 385-8756. Reg Midgley Motors Ltd. DL00247A.

25' Shepherd Express Cruiser — $8,400
Quality boat in good condition, FWC, 185 H.P. Phone 656-3373 or 658-8581.

DAVIDSON SAILBOATS
D18 Family Weekender on Display
SALE PRICE $5295

OAK BAY MARINE SALES
1327 Beach Dr. 598-3393

18' K AND C, 140 HORSEPOWER OMC I-O, 200 hours. Completely equipped with all extras. E-Z Loader trailer. Priced to sell. 383-3092.

DOLPHIN 2200 BY SANGSTER. 188 FWC and leg like new. Completely equipped. Private. For quick sale, $8800. 477-2179.

1975 22' SEA-RAY HARDTOP, fully galley, immaculate with many extras including trailer, $12,500. 479-8739.

ALL BAY MARINA
2238 Harbour Rd.
Sidney, B.C. 656-3167
Open 6 Days — Closed Mondays

CAL 25, EQUIPPED FOR RACing and cruising, excellent condition, $11,500. Duncan, office, 746-6232, Res. 748-1727.

GRAMPION 23, 5 BERTHS, 3 sails, outboard, CB, dinghy, stove, head, sink, cooler, good condition, $10,900. 479-4609.

14' BELL-BOY FIBREGLASS boat, tilt trailer, 50 h.p. Merc motor, good condition, $975. 478-9252.

45' FERRO-CEMENT HULL, SAMson C-Breeze loc. in Duncan. $10,500 or offer, 112-688-4307.

20' BAYLINER, 302 V-8, 190 horsepower. Sleeps 4. $7000. 478-2684.

18' DAYSAILER
In excellent condition, with trailer and extras, $1795. 595-1605.

10' RUNABOUT WITH 15 HORSEpower Johnson, good condition, $380. 592-9109.

15' SAILBOAT SUNSPOT, 3 sails, roomy cabin, 6-horsepower outboard. 384-8330, 656-3326.

MERCURY OUTBOARD, 4.5 horsepower, brand new, used once. 384-3092.

GRAMPTON 26 SAILBOAT, sleeps five, 6' headroom, fully equipped. 384-3837.

89 BOATS and MARINE

CHRYSLER 8 H.P. OUTBOARD, used 16 hours. Asking $575. Excellent condition. 595-6794.

35 HORSEPOWER JOHNSON outboard. Needs some work. $100. 652-1774.

14' 1974 CRESTLINE WITH 35 h.p. Chrysler, $2200. For demo phone 656-1466, 656-2315.

FIBREGLASS CANOE MOLD, very little used, new price $560, asking $160. 2881 Phyllis Street.

WANTED; 17-20' FIBREGLASS boat with inboard outboard trailer, top condition. Phone 385-2578.

21' REINELL 188 MERCRUISER FWC sounder trim tabs CB radio, etc. $8,300. 477-5920.

21' CAMPION, 1974 SKEENA 170 O.M.C., fresh-water cooled, mocrage included. 656-4527.

154' FIBERGLASS BOAT WITH 50 horse Merc, run in fresh water only. 598-8396.

WANTED: STEEL HULL TUGboat 25'-36' with GMC 671 or equal. 435-2251, ask for Don, No. 17.

26' HAIDA, CABIN MODEL. Excellent condition, many extras. 658-5889.

20 FT. CABIN CRUISER, NEW fibreglass over plywood swap of $400. 382-7897.

HAIDA 26', EXCELLENT CONDItion, 5 sails, many extras, year's moorage, $12,500. Phone 592-2540.

14' ALUMINUM BOAT FOR sale or trade for 12' ft aluminum. 386-1980.

23' BAYLINER WITH TRAILER, accept smaller boat on trade. 384-9096.

14 FOOT LASER SAILBOAT, also bathtub racing boat. Offers. 477-4125.

CAL 20, NEW SAILS. "CHI CHI." Can be easily seen at Deep Cove Marina. $5,500. 382-1202.

1972 FIBERFORM, 16', TRI-HULL, motor and trailer, as new, offers on $2900, 477-8381.

NEW 15 FT. CABIN SAIL BOAT hull, on good trailer, $600 for both. 598-6678.

1975 — 25 FT. SANGSTER MARlin, $14,400. Phone 652-2394.

6-MAN RUBBER RAFT, $100 OR offers. Phone 598-2140.

6 H.P. JOHNSON OUTBOARD with 5-gallon tank. $400. 478-0777.

14-FOOT RUNABOUT, 25 H.P. motor and trailer, $600. 386-6963.

CAL 25, FULLY EQUIPPED FOR cruising, $10,500 or offers. 477-9744.

225 H.P. O.M.C. INBOARD, OUTboard. 592-0149.

92 SPORTING GOODS

Robinson's
SHOOT FOR FUN
YOUR AIRGUN HEADQUARTERS
German Weihrauch — English Webley
Choose from 26 models
Plus
Rifles—Shotguns—Handguns
Win. Pre 64, 30-30 or 32, $199; 30-06 Mannlicher, $395; .22 Armalite, $109; 30-06 Husquarna, $239; 30 mi Carbine, $119; 410 Double, $79; 12 Win. pump 3", $159; 12 Brno, o-n, $349; 25 Browning $39; Colt 38 Special, $99; 352 Dan Wesson, $279.
EASY LAY-AWAY PLAN
1307 BROAD 385-3429

INTERNATIONAL KNIVES
INTERESTING GUNS!
Parker 12 ga. double — excellent Colt 38 Super auto — excellent Winchester mod. 54-30:06. Marble gamegetter — .22 and .44 cal. Mayward Civic war carbine.
TARGET AMMO
30:06 — 308 — 303 — 8mm — .223
9mm — 45 auto — 38 spec.
574 Yates St. 388-2422
(Across from the Post Office)

Gordon's Sporting Goods
1030 Hillside at Quadra
Phone 382-5815
DUCKS!
Sounds crazy until you see our prices, only $29.95 for 1 dozen assorted duck decoys. Stop in and see our stock of shotshell reloading supplies. (MEC, PONSNESS-WARREN, LEE.)

NEW MANAGEMENT
Watch For Our OPENING SPECIALS SOON!!
Sea Trek Dive Centre
629 Dunedin
386-7528

PLAY-MOR
BILLIARD TABLES
SHUFFLEBOARDS
SUPPLIES, CUES
Direct-Factory to You.
384-3332 517 Kelvin Rd.

FRANK WHITE'S
SCUBA SHOP
N.A.U.I. Scuba classes, starting every month. The experts with over 20 years experience in diving instruction. Drop in.
832 Fisgard 385-4713

RIMPAC DIVERS Ltd.
Course starting in July include Underwater photography, July 3
Advanced divers training, July 9
Scuba diver training, July 18
Get full details from the shop at
9818 5th St. Sidney 656-6313

MENS LEFT-HAND GOLF clubs, Lynx irons, two sw. one, two and three woods, bag and caddy included, $200 or offers. 478-8028.

BEN HILL'S SPORT SHOP
Your Downtown Bike Store
1815 Douglas 385-5921

A-T PACK, WATER GILL BUOYancy compensator, weights included. 386-1803 after 5.

LEFT-HANDED GOLF CLUBS, five irons, two woods, putter and bag. $43. 592-2664.

93 CAMERAS, SUPPLIES and PHOTO FINISHING

PENTAX KM BLACK WITH F2 LENS AND CASE $249.95
Bill's Photo Supply
1675 Douglas 383-7443
New Hours 9-5:30
Thurs. and Fri. 9-9

BELL AND HOWELL LENSES PROJECTORS :and BINOCULARS ON SALE ALL THIS WEEK
See our display ad
city photo
1227 Gov't.
385-5633

SPECIAL SUMMER SALE!
Soligor 135mm F2.0 Ultra Fast Telephoto lens for Minolta! One only $119.95
YOUNG'S Sales & Service
784 FORT 382-5512

MAMIYA RB67 WITH 90 MM lens, good shape, $450. 598-6036, 382-3641.

97 FURNITURE

MISCELLANEOUS COUCHES and chairs and hide-a-bed, colonial dining suite. 595-4429, after 4.

FOR SALE — SINGLE BED AND headboard, less than one year old, $160. 595-7532.

COLONIAL LOVESEAT HIDE-A-bed, $150; dinette suite, $95; all good condition. 595-8139.

HIDE-A BED, QUEEN SIZE, brown-beige check, 8 months old, 383-6794.

GOOD QUALITY FIVE-PIECE kitchen dinette suite, $65. 385-3910.

FOR SALE: EXCELLENT CONDItion used furniture. 383-5026.

97 FURNITURE

RIGA
"HAS IT"
HOLIDAY SPECIAL ! ! !
25% off all "Citex Fabrics" on upholstery orders placed until July 29.
Have your furniture reupholstered while on vacation — for in home estimates with samples call Mrs. Daphne Pollard.
Free pick-up and delivery — Terms available.
RIGA UPHOLSTERY
383-7621 Now in Market Sq.

MATTRESSES
INVEST IN THE BEST
INVEST IN REST
B.F. Goodrich foam rubber mattresses guaranteed for 20 years. Latex foam rubber automatically adjusts to variations in weight giving even support the full length of the spine. They are comfortable, cool, hygenic and are made in a fire retardant ticking. 3'3", $119 — 4'6", $139 — Queen, $179 — King, $269. Box springs to match. Polyfoam mattress topper pads, single $8.55, double $11.85, Queen $14, King $17.75. Angle iron bed frames with rug rollers $24.
IMMEDIATE DELIVERY
GREGG FURNITURE
2300 Douglas 388-7365

VILAS
GENUINE
VILAS FURNITURE
WE SHIP
Anywhere in B.C.
Brochure on Request
NOW ON DISPLAY
All new Emberglow finish
CONTINENTAL FURNITURE
716 Johnson St. 386-2458

TILLICUM FURNITURE WAREHOUSE CLEARANCES
Colonial Sofa and Matching Swivel Rocker, brown floral pattern, 100 nylon. Reg. $995. One Only $777
Lloyds Stereo Package — Tuner, 8-track recorder, changer, 2 speakers, and stand. Reg. $284.95 One Only $238.
RCA 20" XL100 Color TV, automatic color and AFT, full warranty. Reg $649. One Only $$5499.
Solid Maple Dining Room Suite, buffet, hutch, table and 4 chairs. Reg. $999.95 One Only $750
Tillicum Furniture Warehouse Sales.
824 Johnson St. 388-6613

RECOVER NOW
Come to the largest showroom of upholstery fabrics and supplies on the Island at best prices. We cover any types of furniture, home or office. Pick up the phone and have our home consultant give you a free estimate on any of your upholstery needs in the comfort of your own home. All work guaranteed. For appointment call Tillicum Furniture, 478-0522, 2612 Sooke Rd. near Jacklin.

SAGERS' MAPLE SHOPS
386-3841
1802 GOVERNMENT
Victoria's Largest Selection of COLONIAL FURNISHINGS

MATTRESSES
39" mattress and box spring starting at $79.95. Sofa and chair starting $229.95. Complete furnishings in stock. ACTIVE FURNITURE DISTRIBUTORS, 5664 David St. 382-8274.

FOR SALE: AMOST UNUSED outdoor upholstered aluminum furniture set. Table, four chairs, umbrella, lounge chair, swing, canopy. 388-5029.

MUST SELL: BEAUTIFUL 7 piece dinette suite, rustic style, excellent condition, $385. Call 658-5568.

BROYHILL 5-PIECE FRENCH Provincial cherry wood bedroom suite, plus double box spring and mattress, $750. 656-4646.

DINING TABLE, WALNUT LAminated top, 35 by 52", With 2 extra leaves and 4 chairs. $125. 479-2578.

LOVELY OLD BURL WALNUT 2-door cupboard, approximately 5'x3', Queen Anne legs, $250. 386-1096.

FOR SALE CHESTERFIELD AND 2 chairs, double steel spring bed with mattress, chest of drawers, all in good shape. 595-7596.

TWO BEDROOM SUITES, ONE five piece and one four piece suitable for child or adult. 478-4769.

HIGHBACK BLUE VELVET overstuffed chair, walnut legs, $125. 386-1095.

HIGH BACK BEIGE TWEED chesterfield, loveseat, and chair, $825. 656-4646.

CUSTOM BEDS
Captain's $120, mate's $115, bunks $100. 479-7400.

VILAS DINING ROOM SUITE, 9 pieces, in excellent condition. Open for offers, 386-0091.

MUST SELL, 3-PIECE MODERN, oak bedroom suite, excellent condition, $550 or offers. 595-4119.

98 TV, STEREO, RADIO SALES and SERVICE

TV RENTALS
14-20" Colour—
Colortron
3180 HARRIET 383-9113

SANYO PACKAGE STEREO deals start at $279.95 with receiver, belt driven turntable and 2-way speakers.
ATLAS STEREO AND TV
763 Fort St. 385-2712

HITACHI, PHILIPS, NORESCO, Dual. Shop around and compare. We service what we sell. ELECTRON TV SALES and SERVICE, 100 Burnside W. 383-5432.

OLDSTYLE RADIO CABINET (GE) with turntable, perfect condition, beautiful sound. Good short wave. $150. 477-5108.

McINTOSH PREAMP-AMPLIFIER, Sony am-fm stereo tuner, Thorens turntable, KEF speakers, Sansui headphones. Best offer 385-7038.

HELP — 100 MANY COLOUR TVs taken in trade — come in — make an offer. City Centre TVs, Kmart Mall, 477-6971.

23" BLACK-WHITE ADMIRAL, wood cabinet, twin speakers, excellent condition, $60. 383-7485, evenings.

ENGLISH QUAD AMP, PRE-AMP and tuner, Infinity Column speakers, Sony TC137SD tape, Dual 1229Q, 595-7892.

MARANTZ 1120 AMPLIFIER, 50 watt per channel, 60 watt with 4 ohms speakers, excellent condition, $450. 478-2744.

ELECTROHOLME CABINET stereo with dual recorder player, $250. 592-0652.

SANSUI 210 TUDOR AMP, 1225 Dual table, EDF 80 speakers, $400. 385-5336.

COMPLETE SANYO COMPOnent unit with cassette deck, like new, $600. 477-0912.

TOP OF THE LINE, BSR 810 turn-table with cover. Phone 595-8054 after 5.

AKAI 707D STEREO TAPE-DECK, near new, excellent condition, $250, no triflers, 383-5032.

1975 VIKING 18" COLOUR TV, perfect condition, $400. 478-8244.

LIGHT ORGAN, 4'X8', 2 CHANnels, 4 colors. 743.2129.

PAIR SANSUI 1200 SPEAKERS. 479-4420.

98 TV, STEREO, RADIO SALES and SERVICE

RENT TO OWN
1977 20"
ELECTROHOME
COLOR TV
NOTE: Rent to own also available for 26" console TV.
5 year warranty on all parts and labour and 6 year warranty plan on the picture tube. Call
CITY CENTRE TV
OPEN 10 A.M. — 9 P.M.
6 DAYS A WEEK
477-6971
Next to K Mart in the Mall

COLOR TV SERVICE
Overhaul SPECIAL $59.95 plus parts (we make this offer once each year). Butler Brothers Television Service 383-6911

MAIS
FURNITURE and APPLIANCES
RENT
Color or Black-White
TV's at PENNIES per day
385-2435 1821 Cook

CAV ELECTRONICS LTD.
755 YATES STREET
MARANTZ, YAMAHA, DUAL DAHLQUIST, SAE, TEAC, BIC
388-6564

99 GROCERIES, MEAT and PRODUCE

SUMMER MEAT SPECIAL
50 lb. barbeque pack, excellent for summer barbeques—
20 lb. chuck stak, 10 lb. hamburger patties, 10 lbs. frying chicken, 3 lbs. pork chop, 3 lbs. wieners, 4 lbs. pork sausage, $49.95.
Grade A aged super hinds, $1.25 a lb. cut and wrapped.
Alberta Meat Distributors, 1811 Cook St. 383-3012 383-8552.

Hunter's U-Pick Strawberries
2 Locations. Pick Tuesday only. Pat Bay and Claremont Ave. Wednesday and Sunday, 584 Brookleigh Rd. 658-8543.

SWEET END OF SEASON TABLE AND JAM STRAWBERRIES
BRING OWN CONTAINERS
SAANICH FRUIT GROWERS ASSOCIATION
2180 KEATING CROSS ROAD

"MEAT" AT McCOLLS
Grade A sides of beef 99c lb. Black Puddings, Slicing Sausage, White Puddings, Haggis.
PARLIAMENT MEWS
Ste. 5-230 Menzies St. 382-1611

PICK YOUR OWN STRAWberries. Good picking. LECOTEAU FARMS
304 Walton Place, off Oldfield Road. 658-5888

YOU-PICK STRAWBERRIES, good fruit. Ripened since Sunday. George McCarthy, 6476 Oldfield. No phone orders.

STRAWBERRIES READY picked, raspberries and red currants too. Advance orders. 386-0934.

STRAWBERRIES READY picked, raspberries and red currants too. Advance orders. 386-0934.

U PICK STRAWBERRIES
50c per pound. Michelle Brothers Farm, 3015 Island View Rd. Also new potatoes available.

BRADLEY'S U PICK STRAWberries, starting 8 a.m. daily, also picked fruit avail. 1592 Stellys's X Rd. 652-1882.

OVERWEIGHT?
Shed unwanted pounds with medically approved M.D. meal bars. Phone 383-8348.

FRESH STRAWBERRIES, arge berries, good crop. 6476 Oldfield Rd.

STRAWBERRIES, PICK YOUR own 50c a lbs. 652-1608.

BROADBEANS FOR YOUR freezer, 25 cents a pound, 652-1455.

100 MISCELLANEOUS FOR SALE

HIDE-A-BED, $200; ¾ BED spring-mattress, $60; drop-leaf desk, $80; 2 section chesterfield, caned sides, $125; 2 large arm chairs and ottoman, $125; square oak extension table, 4 chairs, buffet (Jacobean) $500; 2 ceramic floor elephants, $60 each, $110 pair; 33 gallon aquarium, accessories, best offer. 10-speed bicycle, $30; antique iron bed ends, $40; double box spring-mattress, $70; crate for large dog, $40. 595-6445.

LEFT OVER FROM PROJECT. Quantity of lumber, stacks of joist bridging, 2"x2", also, compresser, for nailing machine. Hose and two heads. Best offers secures. Contact G-Plan Properties. 535 Yates, 385-0991.

THREE MONTH OLD KENMORE range, with corning top, continuous clean oven, white with black door, Sears warranty. We have purcahsed a home with built-in range. $575. Phone 383-1981.

NEVER USED SWINGING CRAdle, $40 firm, also ¾ in. colour video cassette recorder, N. E. C. VC-7300 "U" Matic system used 60 hours, $900 or best offer. 384-4536, call between 5-8 evenings.

ADMIRAL 30" RANGE, AUTO oven, rotisserie, window, continuous clean, like new. Harvest gold, one year old; twin beds; chest of drawers; kitchen set; chairs; rummage. 477-9376.

MOVING — MUST SELL: TOYS bike, table, chairs, also stacking, T.V., 8-track tapes, Roll-A-Way, hot plate, doll, high chair, folding picnic table, furniture, etc. 592-7566.

TWO CARPETS FOR SALE, 18X12 gold short shag carpet with underlay, like new, $260. 9x12 off-white with underlay, $70. Call after 6 p.m. 382-4683.

FOR SALE 30" KENMORE stove, 19 cu. ft. side by side fridge and freezer, coppertone colours, $750 set or closest offer. 478-0950 or 474-1443.

PING PONG TABLE, $20; 15 drawer chest, 10'x3'x2½', $25; reel lawnmower and catcher, $10; bicycle parts, $5; semi-antique bed, $15. 598-7849.

2 SETS OF GOTHIC ARCHES for a 24'x36' plus a 30'x60' building, aluminum windows and doors. Phone 478-8964.

FOR SALE, APPROX. 40 YARDS green shag carpet with underlay, $100. Also 1 set of bunk beds, $75. 479-3735, call after 6 p.m.

PASS SEWING MACHINE model 360, Salon-type hairdryer; 9x9 tent, pup tent, portable toilet Pack-a-potti. 598-4383.

HORIZONTAL SLIDING WINdow, 18x33", $15. Flush fitting medicine cabinet, with mirror, 16x36x5", $15. 656-4266.

VIKING VACUUM CLEANER, hardly used, cost $125, sell for $70. Phone 595-5569, after 5 p.m.

NEW ELECTROLUX FOR SALE, If interested please call 383-0079 after 6 p.m.

USED KENMORE VACUUM with Power Beater. A real steal. Please call 383-0079 after 6 p.m.

CANOPY FOR FOREIGN PICKup, $200. Franklin stove, never used, $160. 478-6179.

MUST SELL NEW THERMO pane windows, assorted sizes. 385-8254.

CHILDREN'S SAND BOXES, 4'x4'x8" with sand $15. Delivered. 383-0974.

10" TABLE SAW WITH STAND and blades. $325. 478-4283.

FOR SALE USED FRIDGE AND stove, good condition, $60. 595-3959.

100 MISCELLANEOUS FOR SALE

NEW AND USED
8-pce. dining room suite, $899; 5-pce. Pine dining suite, $399; 7-pce. Rock Maple dining suite, $559; 5-pce. kitchen sets, $69 to $109; 7-pce. sets, $95 to $159; 2-pce. Chesterfields, $439 to $499. Hide-a beds, $299. Swivel rocker $159. Complete bedroom suites from $219, bunk beds complete, $259; Single beds, $39.95 to $149. Chests of drawers $39 to $149; Dressers $59.95 to $149; Nite tables, $12.95 to $39.95, Wardrobes, $79 to $199. Students' desks, $29.95 to $99. Vacuum cleaners, $29.50 to $79; 9x12 rugs, $19 to $99; Hoover washer spin-dry, $89; Electric heaters, $10 to $34.95. Use your Chargex or Mastercharge.
PANDORA FURNITURE LTD.
New and Used Furniture
1050 Pandora Ave. 383-6319

USED RESTAURANT EQUIPMENT:
TOASTERS
DISHES
SINGLE AND DOUBLE DOOR COOLERS
FRYERS
GRILLS
CANOPIES
SLICERS
RADAR RANGES
DISHWASHERS
STAINLESS STEEL SINKS
HOT FOOD TABLES
MILKSHAKE MIXERS
BACK BARS
BAKE OVENS
RANGES
SALAD TABLES
STOOLS BOOTHS
386-2811 or 386-2810

KILSHAWS
1115 Fort St.
AUCTIONS
Friday at 7:00
Appraisals
for Insurance and Sale PURPOSES
384-6441

VICTORIA LAWNMOWER & MARINE
834 Johnson 386-8338 Victoria
2354 Beacon 656-4012 Sidney

MAYTAG
C. TAYLER
Home Appliance Ltd.
707 Johnson 383-3281

PS
"THE PLASTIC SHOP"
2105 DOUGLAS ST., 386-1477. ONE STOP SHOPPING FOR ALL PLASTIC PRODUCTS. Industrial Plastics.

FREEZERS
18 cubic foot chest type, $288.88. 17.5 upright freezers, $369. ACTIVE FURNITURE DISTRIBUTORS, 5664 David St. 382-8274.

SEARS "KENMORE" 30" ELECtric range, "Coldspot" frostless 17 cubic foot refrigerator freezer, "Coldspot" frostless 15.2 cubic feet upright freezer and 19" colour TV. Only 21 months old, new condition. $1175 or best offer, will sell separately. 477-5026.

EIGHT-LIGHT CHANDELIER with prisom, $75; older treadle sewing machine, $79.50; blanket box, $60. Mel's Bargains, 3460 Quadra, 384-3152. Closed Mondays. Chargex available.

DRILL PRESS SALE. 5-SPEED Bench Star 16, ½", $199.50; Jet 13R, ½" drill press, $214.50; G.L. 14, 12 speed, ⅝" drill press, $249.50. John Stefaniec Ltd., 2021 Douglas St. 384-1027.

Major Appliances and Carpet at contractor prices.
McDONALDS SUPPLY
370 Gorge Rd. E 386-6745

UNIVERSAL TRADING CENTRE
584 Johnson, Upstairs Warehouse Bargains. Tools. furniture, antiques. curios, glasswear, pictures, stereos, cameras and jewellery. 383-9512. We Buy, Sell and Trade.

EMHART 911 SMOKE DETECtors. The best available. Special $41.95 complete with battery.
PRICE'S LOCK AND SAFE LTD.
847 FORT STREET 384-4105

MAN'S AND LADY'S 10-SPEED, $70 each. Double bed and headboard, $50. Hammock, $15. Aquarium and accessories, $15. Ski equipment, cheap. 595-7406.

WATERBEDS
478-7345 DAY OR NIGHT

15 KW GENERATOR, COMPLETE with gas motor, good condition, $1890. 13" Rockwell planer with power feed, new condition, $1290. 568-5415.

SUN LAMP, LIKE NEW, $75. Pool table, 6'x3', $75. Colonial rug, $20. 1964 Volkswagen S.W., offers, 479-4541.

BEAT THE HIGH PRICE AND long wait. Lawn mowers repaired, locks repaired, used lawn mowers for sale, mini bike engines repaired, call 479-3268.

REFRIGERATORS
10 cu. ft. apartment-size Admiral, gold, builder's surplus at cost, $275. Phone 595-2434 or 479-6486.

VIKING CANNISTER VACUUM with all attachments. Good condition, $85 or best offer, 478-2877, after 6 p.m.

DELUXE KENMORE SEWING machine with buttonholer, monogrammer and 30 cams. $325. Call after 6, 383-1348.

J. R. PIPES
Business Systems
Office Supplies
1121 Fort 386-7728

44-PIECE SET OF COALPORT "Revelry" bone china. $350 or best offer. Worth more than double. 477-5025.

NEW FLUORESCENT LIGHT fixtures, two four tubes, $10 each, two lights with two tubes, $8 each. 477-6473.

TWO GRAVE PLOTS FOR SALE, Hatley Memorial Gardens, $100 each. 383-2730.

COMPACT VACUUM CLEANER, brand new, asking $350, all attachments included. 388-5785.

CARPET TREND
corner of Skinner and Langford (Vic West). 386-7501.

SLATE POOL TABLES FROM $575 and shuffle boards L. G. K. Enterprises. 478-8559.

NEAR NEW, 12X12 DARK GOLD twist carpet with underlay, $200 firm. 595-0719.

SUITABLE FOR OLDER GENT, suit. size 38 and washable slacks, almost new dress shoes, 592-1537.

BUNK BEDS, GOOD CONDITION. 2 girls bikes. Sewing machine. Stereo cabinet. 382-3715.

TWO GARAGE DOORS, 10' BY 12', Windsor model 240. New condition, $500. 478-7415.

BOYS WISA DELUXE FIGURE skates, sizes 6 and 7 medium, very good condition. Phone 478-1277.

12' SHUFFLEBOARD WITH accessories, $200. 384-8815. One 7' Cou

BRICKS
Used red bricks, cleaned 24c each. Phone 388-9079.

RIDING LAWNMOWER, LIKE new, 4 h.p. Briggs and Stratton motor, $300 delivered. 385-4024.

EXCELLENT KIRBY VACUUM with shampoo kit. 382-3720.

CCM EXERCISE BIKE, AS NEW, $45. 477-6473.

FRIDGE AND STOVE, $450. Washer and dryer, $325. 477-6681.

19 CU. FT. CHEST FREEZER, excellent condition, $280. 385-4340.

INGLIS AUTOMATIC WASHER, like new, $200, phone 474-2095.

ALMOST NEW ELECTROLUX vacuum with powerhead. 382-3720.

CLOTHES RACK FOR DRESS store, 388-7254.

100 MISCELLANEOUS FOR SALE

BARGAIN ANNEX
USED
Solid maple extension table and four maple chairs 89.95
Large arborite dinette table and four chairs 79.95
Grey arborite table and four blue chairs 49.95
Blonde oak single size bed with mattress and spring 59.95
Beautiful, all wood, Deilcraft walnut bedroom suite, large triple dresser and mirror, five-drawer chest, two nite tables with drawer, double size bed with Sealy firm mattress and box spring. Top condition. A steal at 329.95
Flexsteel super soft, loose cushion, floral sofa and chair 189.95
Flexsteel matching love seat, good condition 119.95
Slipcovered sofa and chair 79.00
Nine-drawer, walnut finish, triple dresser and mirror 89.95
54 inch Simmons firm box spring 49.95
Colonial style table lamp and shade (new) 25.20
Trade-ins accepted
Come and Browse Around
FREE DELIVERY
A DIVISION OF STANDARD FURNITURE
753 VIEW ST.
382-5111

Moving sale — Must sell and have removed from our sales floor as soon as possible. Brand new Admiral appliances, furniture, chesterfields, mattress and box spring sets and dozens of other home furnishing items. Prices slashed below our already low, low discount prices. Builder and contractor inquiries invited. Sale hours Tuesday to Saturday 9:30 a.m.-5:30 p.m. Friday evening til 9 p.m.. Closed Mondays. Apply in person to 704 View St. basement. Norwood Home Furnishing Sales.

SALE BY SEALED TENDER, 1975 Lionel tent trailer, never been used, damage to right side. 1971 VW Super Beatle, automatic, minor dents. Five assorted bicycles, all damaged. Items may be viewed between 8 a.m. and 4 p.m., Monday through Friday at I.C.B.C. Salvage Depot, 979 Dunford Avenue, Victoria, B.C., 478-0133. Closing date 2 p.m. Tuesday July 11, 1977 conditions as set out on tender sheets applies to all sales.

B.C. ALUMINUM
Window screens $8 and up
Door parts — screen repairs
5" Gutter — Eavestroughing
Storms, Windows, Doors, Soffitt
ANGLES—TUBING—SHEETING
Patio roof — Roll up awnings
3930 Douglas (Cor. Ralph)

WASHERS - DRYERS
Rebuilt, guaranteed, free delivery. Also: Inglis, Kenmore, Whirlpool and Maytag washers and dryers wanted, working or not. Ralph's Appliance Repairs, 479-7824. Mon.-Sat. 9 a.m.-7 p.m.

POLAROID CAMERA AND equipment. New trailer wheel and tubeless tire 480-400-12, $40. Pellet gun, $15. Portable toilet, $40. Wringer washer, $35. Metal wardrobe, $35. Golf putter, $3.50. Broiler oven, $10. Miscellaneous articles. 301 Old Island Hwy.

24"-30" RANGES
Reconditioned, guaranteed, free delivery. Ralph's Appliance Repairs, 479-7824. Mon.-Sat. 9a.m.-7 p.m.

BEEHIVES
25 hives apiary and single colonies with equipment for sale. Phone mornings and evenings, 8-9 o'clock, 656-1859.

MAKE AN OFFER ON 1 DOUBLE bed, 1 single bed, stove, 3-piece sectional chesterfield, sewing machine, playpen and car-bed. 592-9705.

RED BAKER BRICKS
Clean used red baker bricks, red flat bricks, interesting white bricks. All suitable for facing, patios, barbecues, etc. 652-3898.

JUKE BOX, 200 SELECTION Wurlitzer. Excellent working order. With records. Ideal for rumpus room. $650 or best offer. 478-4248.

STIHL 070 POWER SAW, INGLIS automatic washer, Lear Jet 8-track tape deck and 4 speakers, 100 gal. oil tank, Kinge size water bed with heater. 743-2129.

GIANT ANTIQUE, BOTTLE AND Collectable Show and Sale. July 30th and 31st. 10 a.m.-5 p.m., Juan de Fuca Curling Rink, 1767 Island Highway. Free Admission.

2-PIECE WET SUIT WITH accessories, Canadian made for male 6'2", 160-170 lbs. Asking $250 or offers. 598-5484.

LEFT HAND 2-DOOR FRIDGE, $200. Washer and dryer, $250. Top load dishwasher, $85. Cement laundry tub, $12. 479-3209.

MOVIE CAMERA AND PROJECtor, slide projector, brass fireplace screen and accessories, all in new condition, 386-7629.

WESTINGHOUSE DISHWASHER, needs new timer, $25. One McClary Easy twin tub washer in good running order, $100. 383-6310.

ALMOST NEW ORIGINAL clothing, 2 piece ladies suits, cocktail and evening gowns, fur cape, sizes 12 to 14. 477-7677.

BEAUTIFUL FRITH ORIGINAL wedding gown as new. No reasonable offer refused. Size 12-13. Phone 595-0295.

USED KELVINATOR REFRIGERator, apartment sized, good condition, $60. Must provide own transport. 386-0673.

WOOD COOK STOVE WITH HOT water jacket, two lady's bicycles one 10-speed — and child's bicycle. 385-0657, Michael.

GARAGE SALE, TUESDAY, Wednesday, Thursday. 2245 Aldeane Avenue. Household and miscellaneous articles. 478-5216.

HOMELIGHT SUPER MINI Chain saw, with extra saw chain and files. "Like new", $150 firm. 595-4161.

REFRIDGERATOR AND STOVE, older model, good condition, set $185. 385-5973 after 5.

USED 9' SOLID TEAK SHOWcase or ?. Offers to $500. 388-6613, days only.

ONE BRAND NEW HARVEST gold dishwasher, $320. 388-7421, 9 to 4 p.m.

2 WING BACK CHAIRS, PLUS ottoman, British India rug. Evenings 479-7008.

ONE 7' COUGAR RUG, $300 OR best offer. 477-6981. Block F No. 412.

HOUSE PLANTS FOR SALE, ALL kinds. 592-3892.

HOMELITE CHAIN SAW, MODEL XP1000, 25 in. bar, $125. 479-6391.

FRIDGE FOR SALE. '69 CHEV. 477-4765.

SPA MEMBERSHIP FOR SALE, also desk. 474-1860 or 478-8420.

USED OFFICE DESKS, TABLES and chairs. 388-7728.

ONE 12 CUBIC FOOT FREEZER and wet suit. 478-4887.

CRIB, 6-YEAR SIZE, EXcellent condition, Phone 478-5849.

BELEEK TEA SET, NEVER used, 598-1192 after 5:30.

TWO MESH PLAYPENS, $10 AND $15. Phone 592-9266.

9" TABLE SAW, 3 MONTHS OLD, $250. 478-0207.

TODAY'S CROSSWORD PUZZLE

UNITED Feature Syndicate

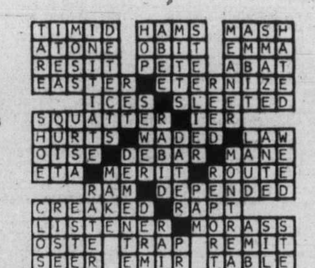

ACROSS
1 Garment
6 ---- Chaco: S. Am. region
10 Continue in existence
14 To pieces
15 Oar: Prefix
16 Feminine name
17 Point of discussion
18 S. Yemen capital
19 Preposition
20 The ---- --- Kids
22 Divided by a membrane
24 Number of individuals
26 Kidder
27 Of first quality
30 Suffix with auction or profit
31 Fr. Army officers: Abbr.
32 Insect: 2 words
37 Implement decisions
38 The "TS" of "DTS"
40 Meadow
41 Caller: 2 words
43 Aquatic mammal
44 Cricket field areas
45 Spanish Sahara area 2 words
48 Give aid
51 Rescued from loss
52 Carnivorous mammals
54 Nominal
58 Ship in mythology
59 Jug
61 Fr. school
62 Oxhide strap
63 Raja's mate
64 Dark-brown pigment
65 Ending with off and pret
66 Buy on ----
67 Crush forcibly

DOWN
1 Word on a receipt
2 Building recess
3 U.S. govt. agcy.
4 Walks laboriously
5 Acts as helmsman
6 Homecoming attenders
7 Revolutionary
8 Singer Ed ----
9 Cardinal number
10 Limb. 2 words
11 Tapestry
12 Hit hard
13 Wild animal expert
21 To no degree
23 Noblemen
25 School books
27 Beat
28 Have a desire to scratch
29 Forbid authoritatively
33 Of the aging process
34 Oil: Prefix
35 Separate forcefully
36 Aura of majesty
38 Strained
39 Movie bad guys
42 Highly offensive
43 Corruptor
46 Egg Prefix
47 Abhor
48 Mindful
49 Canary's relative
50 Wise men
53 Trade
55 Run easily
56 King Hussein's wife
57 Study
60 Compass point

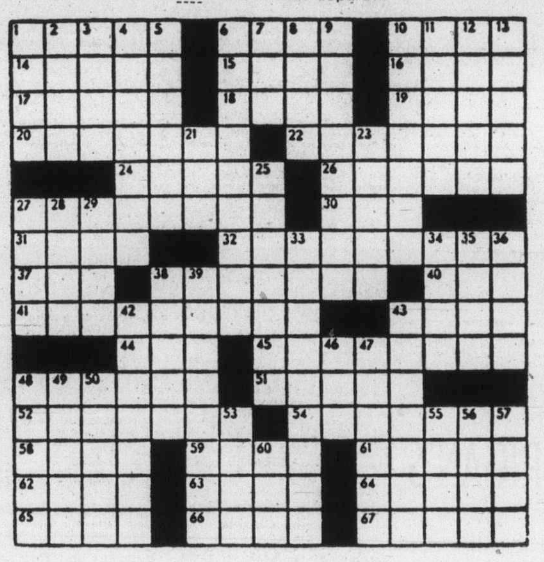

By R. A. POWER

100 MISCELLANEOUS FOR SALE

Mel's BARGAINS
Brass footed wicker chair, $40; Gendron pram, $45; 40's china cabinet, $75; chest freezer, $175, A love seat Sealy ready bed, $225. 3460 Quadra, 384-3152. Closed Mondays. Chargex available.

USED OIL FURNACE, NEARLY new; large truck load used lumber, good condition, 598-1105.

GARAGE SALE, SAT. MISC. items, 530 Pearkes. 478-7122.

TAPPAN GAS RANGE AND HOT water tank, $20 each. 592-7823.

C.C.M. BIKE WITH CARRIER and pellet rifle. Offers. 383-9471.

GARAGE SALE, 1290 HAULTAIN, Wednesday, Thursday and Friday.

CHILDREN'S PUZZLES, BOOKS, cars, games, etc. Call 479-7324.

103 MISCELLANEOUS WANTED

LUNDS
AUCTIONS
Tuesday — 7 p.m.
Friday — 1:30 p.m.
APPRAISALS
For All Purpose
386-3308

WE WANT YOUR GUN RIFLE, SHOTGUN OR HANDGUN
CASH FOR ALL MODELS
Robinson's
Since 1929
VANCOUVER ISLAND'S LARGEST GUN SELECTION
1307 BROAD 385-3429

QUESTION!
Who would be interested in buying Military Souvenirs?
ANSWER!
INTERNATIONAL KNIVES
574 YATES ST. 383-2422
(Across from the Post Office)

STUDENT REQUIRES CHEST OF drawers, lamp tables, ironing board. Reasonable. 386-1730, evenings.

WANTED; USED FERRO TYPE print dryer. 388-7791 or 598-3533 after 6.

OLD CAR BATTERIES, RADIAtors, copper, brass, lead. 383-1328. 526 David.

WANTED: LARGE SCREEN color console TV in excellent condition. 477-4518.

YOUNG COUPLE NEEDS GOOD used large deepfreeze urgently 642-4453.

GARAGE OR SHED WITH ELECtricity, in or out of Victoria. 479-9283.

WANTED: LARGE SCREEN color console TV in excellent condition, 477-4518.

SELL OLD BOOKS TO THE Haunted Bookshop. 382-1427.

FRIDGES AND FREEZERS bought. 598-7422. All-Temp.

103 MISCELLANEOUS WANTED

THE SALVATION ARMY Needs your re-usable clothing, furniture and household goods. "Help us to help others." Family Thrift Stores. Victoria, Sidney and Langford. For pickup — 386-3295.

WASHERS - DRYERS
Cash paid for Inglis, Kenmore, Whirlpool and Maytag washers and dryers working or not. Ralph's Appliance Repairs, 479-7824 'til 7 p.m.

TIMBER PURCHASED
Standing or felled. Stumpage guaranteed, brush piled, and land cleared. Also contract loading and hauling, 383-3065, 479-2378.

WANTED: Builder's transit level, commercial mitre box. 478-5912.

HIGHEST PRICES PAID FOR all your household items. Universal Trading Centre, 584 Johnson Street. 383-9512.

I NEED OLD STOVES, OLD wood working tools, old wood chairs and tables, old metal beds, etc. 479-2684.

HOUSEHOLD DOUBLE STAINless sink with tap. 383-0293.

WANTED: 600 LB. BEAM SCALE. Phone 652-2803.

WANTED: SOAP-BOX DERBY car or Go-Cart. 477-7412, after 4.

STANDARD DOUBLE STAINLESS sink with tap. 383-1078, 386-0293.

109 MISCELLANOUS TO RENT

WHY BUY? . . .
AND MAKE A MISTAKE.
Telephone Answering Machine Rentals at INTERCONNECT
384-0511

ACOUSTIC, 2-COLUMN SPEAKer, replacement value—$400 each, almost new. Offers. Call 386-7843 from 8:30 to 4:30, Monday to Friday. Ask for D.J.

SAWYER SEWING CENTRE
RENT TO OWN — Domestic and Industrial sewing machines
640 FORT 388 6928

WANTED TO RENT OR LEASE approx. 1200 sq. ft. workshop phone 479-4730.

FOR RENT: 23' SELF CONtained trailer, $200 a week. 477-8522.

112 WANTED TO RENT MISCELLANEOUS

WANTED: PARKING AREA FOR 16' truck. 383-1078, 386-0293.

115 SWAPS

1973 SUZUKI 500, FOR BOAT, motor and trailer Helmets, saddle bags, wind screen included. 595-8594 after 6 p.m.

EQUITY IN REVENUE PROPERty and cash for 20'-24' fiberglass power boat. 383-7343, 598-5537.

116 COINS and STAMPS

FORT STAMPS, FORMERLY Kents, now located at 841 Fort Street. 386-1912. Buy, sell and trade.

MAJOR ERROR OLYMPIC, wrong date, $350. Victoria Press. Box 347.

117 ARTS and ANTIQUES

ANTIQUE REPAIRS FRENCH polishing, restoring, refinishing, cabinet work. 388-5639, evenings. 479-3443.

VICTORIAN DRESSER, WALNUT, brass handles, good condition, $225. 595-1605.

FURNITURE REPAIRED. ANtiques our specialty. 478-2539.

120 GARDEN SUPPLIES

VANCOUVER ISLANDS LARGest stock of new John Deere lawn and garden equipment. Good reconditioned trade-ins usually in stock. J. Grieve Motors Ltd., 652-1642 days, 652-4192 evenings.

GE ELECTRIC LAWNMOWER, complete with cord and grass catcher, new this year. $65. 656-2774, after 5 pm.

TWO GAS MOWERS, ELECTRIC edger and trimmer. Phone 479-5027.

Fertilizer

COW MANURE FOR SALE. 652-2026 or 652-1743. No Sunday calls, please

Plowing, Rotovating and Cultivating

DON'S TRACTOR SERVICE
477-3913
We rotovate, plow, cut grass and brush also, loading and hauling.

COOPER TRACTOR SERVICE
478-3143 or 477-5167
Grass or brush mowing, rotovating, loading, hauling, lot cleanup.

Topsoil, Rocks and Fill

SCREENED TOPSOIL WITH sand and manure $12 C.Y.
Minimum Delivery 6 C.Y.
Garden Sand $3 C.Y.
Plus Delivery
Sand — Fill
Road Gravel
Drain Rock
Crushed Rock
Bark Mulch — Fine ¾"-1½"
Bark Mulch — Coarse 1½"-3"
E. NIXON LTD.
Office 385-4431
Nights 479-1937
or 479-2995

NO 1 RICH SCREENED BLACK loam, $9 per yard, bags $2. No. 1 topsoil, $8 per yard, good topsoil $5. Also fill soil, gravel, sand, manure and hog fuel. 595-8129.

TOP QUALITY SHREDDED TOPsoil, mixed with sand and manure, 10 to 14 yard loads, $8 per yard. Smaller amounts available. Peninsula Bulldozing. 479-1884.

TOPSOIL MIXED WITH HUMUS and horse manure, $10 per yard including delivery. 479-0076 or 382-1180.

BEAUTIFUL GARDENS
Garden clean-up, maintenance and complete landscaping service 384-9972.

LAWN SOD
Johnson Sod Farms. Orders of all sizes. 339-4803. Comox.

VIRGIN SHREDDED PEAT SOIL For beautiful lawns and gardens, retains moisture. 383-1532.

GRAVEL SUPPLIES (REASONable rates, free fill, delivery only, 478-2326, 478-2428.

BLACK PEAT SOIL BY THE sack. We deliver too! 382-2843.

NO. 2 TOPSOIL, $4.00 A YARD. 478-8361, 477-4142.

TOP SOIL $8 PER YARD. GRAVel and sand delivered. 652-3572.

CLEAN FIELD SOIL. $8.50 A yard delivered. 479-5088.

125 PETS and SUPPLIES

LYNX, BLUE AND FROST point Siamese kittens — various prices. 592-4252.

FEMALE KITTEN, FREE TO good home, will pay half spaying costs. 479-1356.

LABRADOR PUPS, AKC, REGISterel, top field and show line. 478-2807.

REGISTERED MINIATURE male poodle, good with children. Call 386-8083 after 8 p.m.

GERMAN SHEPHERD PUPPIES, 2 left, 1 female, 1 long coat male. 592-0249.

PET FEMALE RABBIT, $2 TO good home. Make an offer on 4 hutches. 592-9705.

REGISTERED BLACK COCKER spaniel, puppies, male, shots. 479-6969.

125 PETS and SUPPLIES

READY TO GO FOR FALL hunting, registered English Springer Spaniel pups. Liver and white color. Champion field trial stock, shots, registration papers, tails docked, etc. $200. 656-6864 or 598-4824.

FREE TO GOOD HOME WITH lots of room. Beautiful spayed female St. Bernard cross Shepherd. Well behaved and good with kids. 595-6860.

OUR LOVELY COLLIE-shepherd cross chases our chickens so we have to let him go, to a nice country home with children. 652-3898.

REGISTERED BRITTANY SPANiel Pups. Excellent hunting and family dogs. Will be ready July 13. Phone 112-376-7967.

33-GALLON AQUARIUM WITH canopy, pump, large filter, heater, fish and stand, $100. Phone 385-6925 after 5 p.m.

¾ GERMAN-SHEPHERD — ¼ Husky pups for mature, reliable people in country home. Call Maureen at 652-3257.

MUST SELL GRAY MALE COCKatiel with deluxe cage only 1 year old and very smart. Sacrifice at $100. Phone 477-9344.

100 GALLON GLASS AQUARIUM with flourescent lights, filters, heater, built into beautiful walnut cabinet, $390.00. 598-6737, 595-2377.

PUREBRED DOBERMAN Pinscher, 16 weeks, all shots, well trained. Registration forthcoming, $125. 656-3125.

WANTED GOOD HOME FOR short-haired, white, 2 year old, spayed female cat, very affectionate. 384-1869.

FREE VERY YOUNG PUPPIES desperately need homes. Phone 595-3762.

IRISH TERRIER PUPPIES, purebred, not registered, $85. 537-5483.

ADORABLE KITTENS, FREE TO good home, excellent mousers, housebroken, 592-1431.

15, 20 AND 33 GALLON aquarium, all complete, also baby hamster. 656-5971.

TWO ADORABLE KITTENS free to good home. Housetrained. Please call after 3. 598-7241.

OLD ENGLISH SHEEPDOG PUPpies. Champion sire. For details 112—743-9797.

WELSH CARDIGAN CORGI pups, for sale, championship stock, C.K.C. registered, 112—753-1108.

REGISTERED BLACK TINY TOY poodle, female, $175, male — $100. Phone Nanaimo, 754-5868.

FREE KITTENS, 3 MALES. 386-6613 after 5.

COUNTRY HOME WANTED FOR 8-month-old dog. 652-5808.

CROSS SPRINGER PUPS, $5. 479-3239.

FREE PUPPIES. 383-8092.

BABY BUDGIES FOR SALE. 382-0574.

KITTENS NEED HOMES IMMEdiately. 478-4891.

FREE LAB RETRIEVER, FANCY pidgeons, rabbits. 479-9706.

KITTENS, HEALTHY, PLAYFUL. 595-1123; after 6, 592-2949.

FREE 2 BEAUTIFUL BLACK kittens. 477-4048.

GOOD HOMES WANTED FOR adorable kittens. 477-0239, 477-3516.

TWO PET RABBITS, HALF grown, free tog ood home. 388-4742.

BLACK LABRADOR PUPPIES, born June 2. 748-9206, Duncan.

127 CHICKS, POULTRY, HATCHING EGGS SUPPLIES

GOSLINGS FOR SALE 479-7373.

TEN 1 YEAR OLD, NEW HAMPshire laying hens. Phone 652-1930.

128 LIVESTOCK SUPPLIES and EVENTS

NEW LOCAL, HIGH QUALITY HAY, $60 PER TON, IN THE FIELD. CUMBERLAND FARMS, 1528 STELLY'S X RDS. 652-2530.

ATTENTION HORSEMAN
40x90 covered riding ring, with 7 box stalls attached. Must be moved. Offers. Colin Munro, 386-3585.

REGISTERED HALF ARAB mare quarter horse cross, gentle, sound; good trail horse, has basic English training, 15 H.H.; can deliver. Also English saddle, 17" Seat, $80. Wanted 16½-17" English saddle, deep seat, reasonable. 112-537-2892.

10-YEAR-OLD REGISTERED Appaloosa quarterhorse mare. Ideal for beginners. Tack included. $600 or best offer. Phone 652-3146, after 6 p.m.

FOR SALE: 16.2 REGISTERED thoroughbred gelding, experienced in all phases of English riding. Successfully competed in shows, 3-day events, and dressage. 652-3237.

HORSE SHOEING
For pleasure, gaited, or driving horses, or English Hunters; and any corrective work. Stanley R. Cosburn, 478-1646 anytime.

BEAUTIFUL REGISTERED APpaloosa Mare, 14.2 h.h. Well-schooled, successfully shown English and Western. Asking $550. 652-4184.

WATERPROOF BLANKET, 72 inch. Suitable for pony, hardly used, $25. Kimberwick bit, 5½, like new, $10. 652-2697 after 5:30.

HAY — APPROXIMATELY 25-TON OF STOCKED FIRST-CLASS HAY. OFFERS. STORAGE AVAILABLE. 652-2530.

MOVING MUST SELL 3-YEAR-old part Arab gelding, broke English and Western. Asking $450. 386-7496.

ANGLO-ARAB GELDING, REGIStered, 2-years-old, by "Sa'ika" champion Arabian, good junior show prospect. 479-7671.

LEATHER REPAIRS
Saddle, tack and blanket repairs. Vests, chaps, made to order. 384-7238.

FIRST QUALITY HAY, LARGE weaner pigs, raw wool, grain fed lamb. Meadowbrook farm, 748-0030.

BOARDING HORSES, 4 ACRES of land, stalls, riding ring, Burnside, $90 month, 479-5075.

HALF ARAB CHESTNUT GELDing, green broke, good show prospect, $400. 478-8244.

HAY AND STRAW FOR SALE, 652-2026, 652-1743. No Sunday calls, please

HAY FOR SALE. DELIVERIES arranged. Griers Farm Ltd., Duncan, 746-6550.

RABBIT CAGES, ELECTRIC fencer, steel posts and wire. 478-4283.

REGISTERED HAMPSHIRE RAM for sale or trade, 4 years old. 652-3433.

4 YR. OLD SAANEN MILKER, 6 quarts per day, $120 — 14 month old, Saanen doe, $45. 477-8796.

WEANER PIGLETS FOR SALE. 478-6315.

HAY FOR SALE, HIGHLAND blend, delivery available. 656-6949.

NEAR NEW 17" CROSBY SADdle, complete, $350. 478-0426.

HAY IN THE FIELD, APPROXImately 1 acre. 477-3851 or 479-6664.

HEREFORD COWS WITH heifer calves at foot. 478-0245.

2 ACRES OF HAY FOR FREE. See at 4281 Tyndall.

130 HEAVY EQUIPMENT and MACHINERY

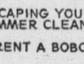

BOBCAT

HABITAT 2000
994 GOLDSTREAM AVE.
478-0811 DL 00784A

LANDSCAPING YOUR YARD? SUMMER CLEAN-UP?

RENT A BOBCAT

Special Weekly Rates

Your Island dealer for Allis Chalmers-Melroe Bobcat tractors.

130 HEAVY EQUIPMENT and MACHINERY

DEVILBISS AIR COMPRESSOR, model 445, 10 horsepower 3 phase motor with electric, approximately 120 lineal ft. pipe from 1½" to ¾". 642-5831, days, evenings, 478-6320 evenings.

1972 JCB7B EXCAVATOR, 30" pads, 2 buckets, $16,000. 1966 White Tadem 20' Flatdeck, V6, 5 and 4, good shape, $2,900. 652-1440 or 652-5870.

FOR SALE, JOHN DEERE, 350 Crawler eat, plus 580 B Case backhoe, phone 386-1291.

ONE TD18A TRACTOR, WENCH, and blade, $3,500. 479-7476.

135 FARM IMPLEMENTS

FOR SALE: FORD 508 SIDE DElivery Rake, $650. New Holland Hayliner, '67 Baler, $850. Homemade ten bale Stacker on wheels $150. Massey Ferguson 61, Mower conditioner, $1350. All in good working order. Phone 652-5646 evenings or 656-5441, office hours.

HAYING EQUIPMENT, NEW and used. J. Grieve Motors Ltd., 652-1642 days, 652-4192 evenings.

12 FT. HAY SWATHER WITH crimper. Phone 478-2355.

150 CARS FOR SALE

S&H TOYOTA

DOMESTICS

75 VALIANT
DUSTER, 2-dr., auto., radio, vinyl roof $3795

74 GRAN TORINO
2-dr. HT, full power, bucket seats $3995

74 GREMLIN
2-Door sedan, auto., radio, radial tires. $2495

74 FORD PU
EXPLORER, V-8, standard, low miles $3495

IMPORTS

76 TOYOTA
COROLLA 4 dr., auto. $3495

75 RABBIT
2-dr. 4-spd. 16,000 mi. $3395

73 AUSTIN
Mini, 4 spd. $1695

73 COLT
4-dr., 4-spd. $2395

72 TOYOTA
MARK II S.W., auto $1995

72 TOYOTA
COROLLA S.W., 4-speed. 43,000 mi. $2495

72 CAPRI
2-dr., auto. $2395

71 MAZDA 1200
2 dr., 4 spd. $1195

SAUNDERS AND HITCHMAN LTD.
2040 Cadboro Bay Road at Fort and Foul Bay
Dealer Licence D01751A

592-2471

S&H TOYOTA

HORWOOD'S SUMMER SALE

72 CORTINA Sdn. Reg. $1695 SALE $1395
70 MAZDA Wagon Reg. $1295 SALE $895
71 VOLKSWAGEN 411 Sdn. Reg. $1795 SALE $1395
71 OLDSMOBILE Custom Cruiser wagon. Factory air conditioner, elec. windows, radial tires. Reg. $1895 SALE $1695
70 DATSUN 510 Wgn, SALE $895
66 VOLKS Beetle. SALE $695
65 CHEVY Impala Sdn. 1 owner. SALE $495

30 MORE TO CHOOSE FROM

Blanshard at Johnson
385-1451 D-00803A

HORWOOD MAZDA

Wille Motors

"CARS and WAGONS"

71	DART 4-DR. 6 A.T. P.S.	$1795
71	MUSTANG 351, mags	$2395
72	OLDS Wgn, loaded	$3995
72	GOLD DUSTER, 318, auto.	$2495
73	CORTINA GT low miles	$1095
73	SATELLITE Stn. Wgn.	$2595
74	DART Sport, 6, auto.	$2895
75	MONTEGO MX wagon	$3795
75	MAVERICK 9,000 miles	$3395
76	DART 4 dr., 6, A.T., P.S., P.B.	$4195

TRUCKS, VANS, MOTORHOMES

72	VW Camper	$3295
75	DODGE D-300 with 11 ft. Scamper Camper	$9995
75	DODGE ¾-ton pickup	$4595
75	FORD F100 4x4	$4595
75	DODGE 1-ton dump	$6995
75	BRONCO 4x4 V-8 auto.	$4995
75	GMC lt. Long Van	$5195
76	DODGE Ram Charger 4x4	$5995
76	DODGE Camperized Maxi	$8195
76	GOLDENEARS Camper	$12,295
77	GOLDENEARS Maxi	$12,495

Many more to choose from

WILLE MOTORS LTD.
Dlr. D-00840A
3240 Douglas at Cloverdale
382-2313
OPEN WEEKDAYS 9 'til 9 P.M.
SAT. 9 'til 5 P.M.

PAINTER
MOTORS LTD.

"THIS WEEK SPECIAL"

73 MUSTANG FASTBACK 351 Cleveland, P.S., P.B., 41,000 miles, exceptional throughout $3695

AND MANY OTHERS TO CHOOSE FROM

1513 QUADRA at PANDORA
D-00346A 385-0122

150 CARS FOR SALE

SUBURBAN MOTORS

HOME OF
LINCOLN, MERCURY, MONARCH, METEOR, COUGAR AND XR7, COMET, BOBCAT, CAPRI II, FIESTA, AND FORD TRUCKS!

NO TRADE SAVINGS!

75 Pinto, 3 door, 4 Spd. Green. No Trade $2295
75 Montego, 4 Dr., Air. White. No Trade $4295
74 Cricket, 4 Spd. Yellow. No Trade $1995
74 Bobcat wagon. Green. No Trade $2495
74 Pinto, 2 door, 4 Spd. Green. No Trade $1995
74 Dart 4 Dr. V8 Brown No Trade $3195
74 Meteor, 4 door Green No Trade $2495
74 Grand Am. Sport White. No Trade $4195
74 Elite. Air Cond. Green. No Trade $4195
73 Volvo 164E Blue No Trade $3895
73 Pontiac, 2 Dr. H.T. Blue No Trade $2295
72 Cortina, 4 door Blue No Trade $995

TRUCKS

76 F150, 4x4, V8, Green No Trade $5895
75 F250. V8. A.T. Green. No Trade $4795
72 F100, 4x4. V8 Blue No Trade $2995

TEST A FIESTA AT

SUBURBAN MOTORS
3377 Douglas St.
386-6131
Dealer Lic. 00863A

Millstream CHEVROLET

74 NOVA 4 door sedan, 6 automatic, power steering, brakes, radio. Finished in silver with fawn vinyl interior. Exceptionally clean car. $3350

75 FORD Club wagon, V-8 automatic, power steering, power brakes, radio, factory air conditioning, finished in green. $6550

75 EL CAMINO, V-8 automatic, power steering, power brakes, swivel buckets, white with maroon, vinyl top. $4950

76 TOYOTA CELICA, 2-door, 4-speed automatic, radio, finished in gold, exceptionally clean. $4950

OPEN
MON.-FRI.
8:30 a.m. - 9 p.m.
SATURDAYS
9 a.m. - 6 p.m.

Millstream Chevrolet Ltd.
1730 Island Highway
474-1211
Dealer Lic. D01384A

'73 VEGA GT HATCHBACK
4-Speed, buckets, radio, radial tires, red with black and white houndstooth interior. Still under warranty. Looks brand new, $1650. Call 478-6563.

73 THUNDERBIRD COUPE. Built on the Lincoln Mark IV chassis. Replacement cost in 1976 over $14,000. No longer available in 1977. Mint condition. $6,000 firm. 477-6357.

1974 AUSTIN MARINA (BOUGHT new in May, 1975). Only 14,000 miles, 4-door, automatic, AM-FM radio, radials, beautiful condition. Owner going overseas, $2,800 or best offer. 477-5026.

1971 MACH I MUSTANG, 351 Cleveland, 4-speed, power steering, brakes, new paint, many extras. Extra clean. Offers. 595-8770.

1964 PEUGOUT STATION wagon, good condition throughout, must sell, $750 or best offer. 477-8931.

MUST SELL 1969 CHEV STATION Wagon. Tested. Best offer to $950. 559 Heatherly Rd., Colwood.

1970 DATSUN 240-Z, RECENT paint job, sun roof, $2900 or offers. 479-0247.

MUST SELL: 1969 XR7, TESTED 'til June '78. First reasonable offer takes. 598-5552.

'69 DATSUN, GOOD CONDITION, tested, $550. 477-8506.

1975 DATSUN B210. LOW MILEage. $1,500 or offers. 642-5636.

150 CARS FOR SALE

THREE POINT MOTORS

ALL CARS B.C.A.A. INSPECTED

76 MAZDA 808
Four door sedan, only 2,500 miles. Rated in new car condition by B.C.A.A. $3,795

76 DODGE ARROW
Only 5,500 miles on this automatic hatchback. Rated in new car condition by B.C.A.A. $3,695

75 ASTRE
Orange hatchback with plaid interior, automatic, only 22,000 miles. Rated in very good condition by B.C.A.A. $2,595

74 VOLVO 144
A beauty! 32,000 miles. Rated in very good condition by B.C.A.A. $4,995

74 VOLKSWAGEN
Semi-automatic Beetle, 27,000 miles. Rated in good condition by B.C.A.A. $2,395

74 ASTRE G.T.
Only 22,000 miles. Rated in good condition by B.C.A.A. $2,395

74 VEGA
Rated in good condition by B.C.A.A. $2,195

74 TOYOTA 1600
Only 17,000 miles. Rated in very good condition by B.C.A.A. $2,595

73 TOYOTA
Corona sedan. Rated in very good condition by B.C.A.A. $2,295

73 TOYOTA 1600
Only 27,000 miles. Rated in good condition by B.C.A.A. $2,495

72 VOLKSWAGEN
Radio, radial tires, 45,000 miles. Rated in very good condition by B.C.A.A. $2,095

72 FORD TORINO
Hardtop, automatic, power steering, radio. Rated in good condition by B.C.A.A. $1,995

69 PONTIAC
52,000 miles. Rated in very good condition for year and mileage by B.C.A.A. $1,395

ALL DEFICIENCIES FOUND BY B.C.A.A. ARE CORRECTED

Open 'Til 9 P.M.

SHOW YOU CARE DRIVE SAFELY

2620 GOV'T AT HILLSIDE
385-6737

Dealer Licence D00740A

Brian Holley MOTORS LTD.
SUBARU
VOLVO

Hard-to-Find Domestic Compacts

74 MUSTANG II, 4 cyl., 2300 auto. p.s., p.b., radio. $3995

74 VALIANT Duster, radio, tapedeck, slant 6, auto., $3195

74 DODGE Dart, slant 6, auto., AM-FM radio, tape MUST BE SEEN

73 CHEVY Nova, 4 dr., auto., radio, 6 cyl. $2795

B.C.A.A. Tested and Reconditoned.

Brian Holley
MOTORS LTD.
3319 DOUGLAS
Between Woodwards and Woolco
DR 00903A 384-1161

1972 CHRYSLER IMPERIAL LE Baron, air, cruise, AM-FM, 8 track, radials, fully loaded. 57,000 miles. $2,500. 474-2610.

'72 TOYOTA COROLLA WAGON, 1600 deluxe, automatic, A1 shape, best offer. 479-8682, 479-1035, 642-4435.

1962 VALIANT, JUST TESTED, good reliable transportation, $250. 595-4061.

THUNDERBIRD, 1967, ALL power. Excellent condition. $2875 or offer, 477-2773.

1969 DATSUN 510, 4 SPEED, radio, tested, 2 owners, runs perfectly, bargain $695. 384-5827.

BY OWNER. 1974 MUSTANG II Ghia. V 6, $3500 or take over payments. 383-8645.

1973 MONTEGO MX 2-DR., V-8, auto., vinyl roof, accept trade. 386-6582 or 384-1014.

'74 OLDS CUTLASS SUPREME, excellent condition, $3300. 477-8506.

150 CARS FOR SALE

De Pape

$$GREAT$$ SAVINGS

OPEN 8:30 to 5:30
CLOSED SAT-SUN

77 CADILLAC
Coupe, 1800 miles, loaded.

77 Toyota Wagon
6 cyl. Auto., P.S., P.B., New.

76 CADILLAC
4 dr., air, stereo, loaded.

76 TRIUMPH TR-7
Stereo, Tape, 12,000 miles.

75 TRIUMPH TR-6
Cassette Tape, radio, sharp.

75 MUSTANG II
Auto., 18,000 miles.

76 AUSTIN MINI
16,000 mi. Very clean and cute. NOW $2495

73 Datsun 610 Wgn
4 dr. auto, radio, runs great. NOW $2495

72 Corona Mark II
4 dr., auto., radio, runs great. NOW $1695

70 Mercedes 250-C
Coupe, auto., P.S., P.B., Sunroof.

70 THUNDERBIRD
White with white interior. Mint!

69 MUSTANG
302 auto., P.S., P.B., Sharp!

68 FIREBIRD
V-8, auto., new paint, new motor.

68 FAIRLANE 500
2 dr., H.T., V-8, Auto., P.S., P.B. NOW $695

67 JAGUAR 4.2
4 dr., auto., P.S., P.B. Gorgeous!

66 FORD Wagon
V-8, auto., P.S., P.B. NOW $695

Many More

DePape Motors Ltd.
1407 BROAD ST. 384-8039
D-00264A

METRO HONDA

77 HONDAS!
All makes, models, and colours!
PARTS & SERVICE

75 Datsun 710
77 Yamaha Enduro '400'
73 GTO
73 Nova
73 Datsun Pickup
2-73 MGB convts.
72 MGB
72 BMW, sun roof
74 SPIDER 124 conv.
76 HONDA H'back

NO DOWN PAYMENT 100% FINANCING O.A.C.
CALL NOW!
388-6921
9 a.m.- 10 p.m.
METRO HONDA
2151 Blanshard
NEXT TO THE ARENA!
Dealer Lic. D.01627A

METRO HONDA

HAPPY SAVINGS DAYS

ALL PRICES WELL BELOW USED CAR LOT PRICES. ALL CLEAN WELL SERVICED CARS.

1976 CHEV MALIBU CLASSICS
PS, PB, 2Drs and 4Drs
Mileage from 20 to 25000.
Priced from $3800 to $3500.00

1976 OLDS CUTLASS 2 Dr, PS, PB
Mileage 25,000
Priced at $3900.00

1976 CHEV 9 PASS WAGON PS, PB
Mileage 25,000.
Priced from $4000.00

1975 PLYMOUTH VALIANT PS, PB, V8
Mileage 23,000 Immaculate
Priced at $3100.00

1976 VEGA HATBCKS AUTO
Mileage 23,000-28,000
Accepting offers for Head Office approval.

CONTACT MANAGER
TILDEN RENT-A-CAR
767 DOUGLAS ST.

PHONE 386-1213

SAVE $965
DEMONSTRATOR SPECIALS!
1977 PARISIENNE Brougham 4-door sedan, 2-tone silver and grey, only 4,500 miles, fully power equipped.
1977 PARISIENNE Brougham 2-door sedan, 2-tone maroon and red, only 2,700 miles, also fully power equipped.
Both units have air conditioning, 60-40 seat with power, power windows, power door locks, cruise control, plus many other extras. For personal service phone CHARLIE PETERSON now at Empress Pontiac Buick GMC Ltd., 382-7121 or Res. 592-0458. DL 01227A.

1968 IZUZ BELLETT (TOYOTA), good condition, tested. 598-2550 after 6 p.m.

'69 GTO 400 AUTO., NEW PAINT, tape deck, low mileage, offers on $2,000. 656-3426.

1966 DODGE 4 DOOR. DRIVE away, $40. 384-3042.

975 MONTE CARLO. LESS THAN 10,000 miles. $4,300. 479-5617.

150 CARS FOR SALE

DOUGLA
VOLKSWAGEN
PORSCHE
AUDI

NEW & USED CAMPER SALE STILL IN PROGRESS!

On Display! NEW
Westfalia Campmobiles Dorpers and Get-Away CAMPERS
LARGE SELECTION!
All Models — Automatics and Standards!

PREMIUM USED Campers, Vans, Buses and Trucks

76 GMC VANDURA Van, V8, automatic, power steering, power brakes, low mileage $5495
75 TOYOTA pickup and canopy, like new $3995
74 VW WESTFALIA, fully equipped $6295
74 VW SAFARI camper $6495
74 VW camper conversion, fully equipped, glass top $5895
74 FORD ¾-ton Camper Special. V8, automatic, power steering, power brakes, radio $4895
74 COURIER pickup and canopy $2795
73 MAZDA pickup $2295
72 VW CHIMO camper, fully equipped, glass top, 24,000 miles $5395
72 VW Camper conversion $3395
71 FORD ¾-ton pickup, 4 speed $2895
71 VW WESTFALIA camper, fully equipped $3895
70 VW Camper conversion $2995

100 PER CENT FINANCING O.A.C. SCOTIA PLAN

Douglas Volkswagen Ltd.
Porsche - Audi
3329 Douglas Street

388-5466
Dealer Licence 00341A

DOWNTOWN SIDNEY AUTO SALES
2360 BEACON AVE.

1967 Chrysler Newport 4-dr
1975 Boler Trailer
1976 Hornet St. Wagon
1974 Mercury Comet 4-dr
1975 Mercury Comet 4-dr
1974 Ford ¾-Ton and Camper
1976 Olympic 7' Camper
1975 Pacer Automatic
1975 Monarch Ghia 2-dr
1976 Dodge Van Conversion
1974 Ford F100 4x4 Pickup

ALL VEHICLES PRICE TAGGED

1973 Pinto Squire St. Wagon
1976 Cougar XR7 2-dr
1971 Mustang 2-dr H.T.
1970 Montego 2-dr H.T.
1974 Ford Gran Torino 2-dr
1976 Bendix 19' Motor Home
1977 Ford 1-Ton Stake Truck
1969 Ford 1-Ton Furn. Van.
1974 Terry 23' Trailer
1974 Datsun 4-dr. Automatic
1975 Cougar XR7 2-dr.
1975 Montego MX Villager St. Wgn.
1975 Ford F250 Pickup Truck
1973 Datsun Pickup Truck
1974 Datsun Pickup truck

A FULL LINE OF NEW BENDIX MOTORHOMES
DOWNTOWN SIDNEY AUTO SALES
2360 BEACON AVE.
656-7259 DL-001759A

REAL SLEEPER. 1968 VAUXhaul Epic. Mustang 302 motor, C6 trans., Maverick Grabber rear end. 650 double pumper carb. Headers, a lot of fun, $3,500 invested. A steal at $1,500 firm. 382-7683 or 642-5846.

1975 VALIANT CUSTOM, 4-DOOR, slant 6 engine, auto., P.S., disc brakes, radio, custom interior and body trim, vinyl roof, brand new tires. A very nice car. $3,950. Offers. 246-9397.

1968 FORD GALAXIE 390, 4-BARrel, dual exhaust, rebuilt trans., new front brakes, four new tires, wide rear tires, good condition, $1400 firm. 595-8998.

150 CARS FOR SALE

METRO TOYOTA

1977 Corolla From $2995

77 Mustang II, 4-speed
76 Nova hatchback
76 Corolla 4-door, A.T.
76 Monte Carlo
76 Hilux Stake Box
76 Celica hatchback
75 Swinger 2-door
74 Nova, 6, A.T.
75 Maverick, 6, A.T.
75 Buick Skylark
75 Gremlin 'X', A.T.
74 Hilux, 4-speed, LWB
72 Hilux, LWB, A.T.
73 Datsun pickup
73 FJ40, 4x4
73 Capri
73 Mustang Mach I
74 Alfa GTV
72 VW Van, camperized
72 Duster
72 Ranchero
72 Mustang, 4-speed
72 Datsun, 240Z

NO DOWN PAYMENT 100% FINANCING O.A.C.

NO REASONABLE OFFER REFUSED

Where The Lights Are Bright 'Till 10 At Night!

386-3516

Metro Toyota Ltd.
625 Finlayson
Dealer Lic. 00431A

METRO TOYOTA

REG. MIDGLEY AMC Jeep

Guaranteed! SAFETY TESTED!

'76	PACER 2-DR.	$3477
'75	PACER 2-DR.	$3277
'75	VALIANT CPE.	$3677
'75	VOLVO 164	$7477
'74	DATSUN WGN.	$2877
'72	PONTIAC H.T.	$3277
'71	MATADOR H.T.	$2277
'71	MAVERICK	$1677
'68	CHRYSLER	$1277

REG. MIDGLEY AMC Jeep
736 Cloverdale 385-8756
DL 00247A

PLIMLEY
BRITISH LEYLAND
1010 Yates
382-9121

76	Jeep 4x4	$5995
75	Austin Marina	$3295
75	Chev. Nova	$3795
74	Jeep 4x4	$3995
74	Cougar	$4950
74	Toyota SR5	$3495
74	Ford Capri	$3695
73	Mazda 808	$2195
73	Austin Marina	$1895
72	Plymouth Fury	$1395
69	Chev Impala	$1495

OPEN 9 a.m. - 9 p.m.
Dealer Licence 572A

LOWEST PRICES IN TOWN AT ARTS CAR SALES
642 Burnside E. 383-8302 DL00286A
74 NOVA Hatchback, 350 4 spd. $3995.
73 ROADRUNNER, loaded $3495.
71 MUSTANG Mach I $3495.
72 TOYOTA $ 995.
64 EPIC $ 295.
63 RAMBLER wagon $ 295.
MANY MORE TO CHOOSE FROM

SIDNEY CAR MART
Shop in Sidney and SAVE!
NEW and USED
Cars—Trucks—Motorcycles and Aircraft
9757 5th St. D01591A 656-2432

1974 SATELLITE STATION Wagon, in immaculate condition, full power including windows. Features wood panelling and roof rack, 3rd seat, steel belted radials and trailer hitch. May be seen at Hillside Texaco, opposite Hillside shopping centre, or phone 479-8946.

'67 CHRYSLER NEWPORT, 120,000 miles, 4 door, new brake job, small dent in rear, offers. 386-0993.

'72 VOLKSWAGEN STATION wagon, new motor with guarantee, automatic. Excellent condition. $2250. 656-5284.

1971 VW, 1600CC, MAG WHEELS, Michelin X Radials, terrific transportation, not bad shape for $1450. 477-8157.

MUST SELL: 1969 DODGE 4-door, 4-barrel, $390. Tested to January '78, $500. 1953 Buick ST'8, 65,000 miles, $400. 592-2112.

'69 340 DART SWINGER, BABY blue with many accessories, excellent shape, $1500. Phone 386-8687.

'69 FIREBIRD, MAG WHEELS. Many extras, $1400. 478-7990.

150 CARS FOR SALE

Brian Holley MOTORS LTD.
SUBARU
VOLVO

SUNSHINE SPECIALS

76 FIAT X19 pop-top convertible. The ultimate small sports car. Chocolate, trimmed in gold. Brand new!! with full warranty $5595

75 FIAT 124 Spyder convertible, pure roadster, 2 plus 2, accommodation, radio, trunk rack. $5395

74 FIAT X14, 1 local owner, low mileage, radio, dark brown, biscuit interior. $4295

75 VW Sunroof (Bug) 1 owner, low mileage. $2895

74 VOLVO 144 Grand Luxe. No sunroof — but air conditioned. AM-FM radio, overdrive. $4995

B.C.A.A. Tested and Reconditioned.

Brian Holley
MOTORS LTD.
3319 DOUGLAS
Between Woodwards and Woolco
DL 00903A 384-1161

MADSEN
MOTORS LTD.
2691 Sooke Rd. (Glen Lake)
478-5011

Ben Madsen challenges you to compare these values anywhere.

BANK FINANCING

76 VALIANT 4 dr., 318 V-8 auto., p.s., p.b., radio, low mileage, clean. $3895
No down payment (48 mos.) at $113.90.

74 FORD all window van. 302 V-8, auto, F200 Series, low mileage, clean. $3795
No down payment (48 mos.) at $110.41.

73 FORD GRAN TORINO 2 dr. hardtop, sharp car, all power, radio. $2495
No down payment (36 mos.) at $91.41.

75 TOYOTA CELICA 2 dr., 4 spd., console, AM-FM, showroom condition. $3195
No dow npayment (48 mos.) at $93.10.

74 FORD Wagon Gran Torino Squire, air cond., all power, V-8, radio, roof carrier, wood grain. A real luxury car at $4195
No down payment (48 mos.) at $122.07.

Many More to Choose from at Reasonable Prices

BANK FINANCING
No Down Payment
Up to 48 Mos. O.A.C.
OPEN 9 A.M. - 8 P.M.
DL 00569A

VACATION BARGAINS

67	CHEV	$387
69	CORTINA	$397
66	CORVAIR	$410
67	PLYMOUTH	$660
69	DODGE	$721
73	VEGA S-W	$844
69	VW Fastback	$788
68	METEOR	$915
69	MERCURY	$932
64	VOLVO	$941
72	RENAULT R-12	$1232
71	MAZDA Pickup	$1416
73	FIAT	$1750
72	FORD ½-ton	$1984
73	DODGE	$1949

Palm Motors
3342 OAK
(1 block from Douglas off Cloverdale)
386-8385 D-00641A

'71 MERC. CYCLONE GT, HARDtop, 350 cc, 2-barrel, engine, automatic transmission, power steering, 34,700, 1 owner driven miles, bucket seats with centre console, vinyl roof, 7 good tires on 6 rims, full instruments with tachometer, car is in exceptionally good condition, $2500. cost, call 479-9106 after 6 p.m.

THE ANSWER? AN ECONOMIcal wagon. A '73 Datsun Station Wagon. Roomy, easy on gas. Excellent mechanical condition — verified. $2,295. Linda, 383-0541, 652-1357.

1972 OLDS TORONADO. POWER steering, power brakes, cruise control, air conditioning, electric seat and trunk, Front wheel drive. Phone Ron, 477-8942. $3700 or closest offer.

GOING ON VACATION, MUST sell, '72 Austin Mini, clean condition for $1000 best offer, 383-4974, 595-2809.

1967 VOLVO 122S, NEW CLUTCH, brakes, shocks and tuned. Economical and reliable, $835. 385-2303.

1966 FAIRLANE, HIGH PERformance 289, too many extras to list, over $2800 invested. Offers on $1900. 477-3638.

1974 PLYMOUTH FURY, V8, 4-door sedan, good condition, asking $2800. 642-5348, after 6 p.m.

1958 PONTIAC, 6 CYLINDER, AUtomatic, reconditioned engine, $425. Phone 477-5148 after 5 p.m. weekdays.

'66 BEAUMONT
Reliable, new tires, and battery. $175 or best offer, 385-6395.

1971 MAVERICK, 2-DOOR, V8, automatic, must be seen, $1,900 or best offer. 656-2669.

1969 AUSTIN 1100, REBUILT motor, rebuilt trans, clean inside and out. $1300. 384-7285.

1968 FORD FALCON WAGON, 6-cylinder standard, 21,000 original miles, $1675. 479-8707.

1974 CADILLAC COUPE DE ville, all power, air, 26,000 miles, $6800. 477-4142.

1970 FORD FAIRLANE STATION wagon, low mileage, with trailer hitch, $1400 or offers. 382-8849.

'72 CELICA, 41,000 MILES, EXcellent condition, 3367 Wascana Street.

1960 AUSTIN FOR SALE. NEEDS motor. Body immaculate shape inside and out. $50 or offers. 652-4189.

FOR SALE: 1973 MUSTANG, EXcellent condition, $2,800. 385-5230, after 9.

1975 VW BEETLE. LIKE NEW, 8,000 miles, $2995. 478-2588.

150 CARS FOR SALE

peter pollen ford
FORD

7 DAY MONEY BACK GUARANTEE

76 TRIUMPH TR 7 Only 2000 miles $5895
76 PINTO S.W. $3695
75 BUICK CENTURY Hardtop $3995
74 CAPRICE S.W. Wood grain, factory air $4595
74 DODGE CHARGER Hardtop, immaculate Vinyl top $4295
74 MERCURY MONTEGO MX Sedan $2695
73 CORTINA 4 Speed $1595
72 GRAN TORINO S.W. $2595

TRUCKS

76 FORD ¾-ton 4-wheel drive $5995
75 FORD 1-ton Stake sides, 4 speed, dual wheels $4995
72 FORD ¾-ton $2195
71 DATSUN P.U. $1195

PETER POLLEN FORD
YATES AT COOK
384-1144
D 00745A

1973 TOYOTA COROLLA DEluxe, 4-door, low mileage, clean well-maintained, standard, Michelin radials, radio, snow tires. 382-5382, 384-0121.

1976 CHEVELLE MALIBU LANdau, every conceivable option. Phone Bruce at 642-5002 or 642-5267.

ONE OWNER, 1967 REBEL SST, two-door hardtop, V8, power steering, power brakes, factory 4-speed, radials. 478-1954.

1963 PONTIAC, PARTIAL BLOCK and clutch. Excellent running order, best offer. Phone 386-9786 or 382-5409, after 6 p.m.

1967 CHEVELLE, BUILT-UP 350, 370 h.p. cam, 194 heads, Holley 4-barrel, mags. Been in accident. Offers. After 5 p.m., 595-6172.

TRANSPORTATION SPECIAL, 1961 Ford Comet, engine may need a little work. Call 595-1691, evenings.

1970 PLYMOUTH STATION wagon, 4-door, power brakes, power steering, 70,000 miles, good condition. 656-6007.

1958 T-BIRD, 2-DOOR HARDTOP, good running condition, asking $1,400 or best offer. 477-6470, after 5 p.m.

1969 BEETLE, REBUILT ENgine. New brakes, paint and clutch. Just tested, $1,000 firm. 383-5995, between 6:30-8:00 p.m.

1967 DODGE STATION WAGON, power steering, power brakes, power back window. A buy at $350. 382-7683 or 642-5846.

1971 PLYMOUTH, 383, 4-BARREL, brand new 727 transmission, $2295. Phone between 5-8 p.m., 477-9646, 384-8228.

62 CAMPERIZED VOLKSWAGEN Van, new brakes, new tires, reconditioned motor. Phone 595-8054 after 5.

'73 PINTO FASTBACK, GOOD running condition, needs some body work, offers. 598-3249. Debbie, between, 8 a.m.-1 p.m.

MUST SELL 1972 PONTIAC STAtion wagon, V8, automatic, excellent condition best offer. 382-3484 or 382-7516.

1969 CORTINA, 1600, RUNS well, tested 'til Feb. '78, radio, good tires, economical transportation, $540. Phone 479-6606.

'72 RENAULT, 12, FRONT-wheel drive, excellent condition, 40,000 miles. $1900. 382-6428, 5-7 p.m.

1977 TRANS-AM, POWER STEERing, power brakes, tape deck, only 6,000 miles. Asking $6400 or best offer. 478-0040.

YELLOW
1975 Pontiac Ventura, 4-door, 6-cylinder, power steering. $3,300. 474-1579.

1972 DODGE COLT, 37,000 MILES, immaculate condition, $1600. 656-3174.

OFFERS, 1966 VALIANT 4-DOOR V-8 standard. 1970 Duster, 6 standard. 652-2402.

1965 SUNBEAM MINX. LOW mileage. Excellent condition. Approximately $550. 592-0872.

MUST SELL: '69 CHEV. BElaire, good, reliable. $875, offers. 592-6583, around 6.

'66 CHEV CANSO, V-8 AUTOMATic, 2-door hardtop, 77,000 miles, new paint, $1,300. 479-7306.

'57 NASH METROPOLITAN. Good condition. White over red. $475. 479-1096.

1971 TOYOTA CORONA 1900 CC. Good condition. 58,000 miles. 477-1933.

1975 MONTE CARLO, BLUE, AUtomatic, power steering, power brakes, 598-7385.

'55 FORD STATION WAGON, some repairs, offer. 384-7247. After 5:30.

'73 PONTIAC ASTRE WAGON, excellent condition, tested till June -78, offers, on $1600, 384-5603.

'64 COMET 404, 8 CYLINDER, blue with white top and radio. 592-4362.

1962 VW, TESTED, TAPE DECK, radials, header. $1000 or best offer, 598-3492.

'68 MUSTANG, V-8, RADIO, LOW mileage, $750. 479-5118 after 6 p.m.

1966 PONTIAC STATION WAGON. 283, automatic, $150. 642-3540.

1965 CHEV IMPALA, TESTED, best offer. 477-4542.

68 CAMARO, NEEDS WORK, best offer. 382-8852, ask for Dave.

1967 CHEV, TESTED TILL MAY '78. $400 or nearest offer. 477-6692.

'74 VW SUN BUG, EXCELLENT condition. 595-2184 or 598-5724.

150 CARS FOR SALE

'68 CHEVELLE 454 LS7
Balanced and blueprinted
M22 Trans
Hurst shifter
456 Posi rear end
Tunnel ram
Crane roller rockers
Dual timing gear
9 quart oil pan
Electric fuel pump
Scatter shield
15" TA on cragars
Cyclone headers
Excel ignition
Super fast, ready for street or strip. Asking $6000, will consider trade. 656-5502 days, 656-3261 evenings, ask for Maurice.

1971 SUPER BEETLE, excellent condition inside and out. Rebuilt engine. 16,000 miles. New generator, regulator, muffler, windshield, just tuned up. Tested til July 78. Mag wheels and other extras. $2500 or best offer. 656-1302.

1969 OLDSMOBILE DELTA Royale, 2-door hardtop, vinyl roof, power bucket seats, air conditioning, tilt wheel, radio, air shocks, power brakes, steering and trunk lock, gold interior and exterior, tested and in good condition, first $1495. 479-9283, 598-1518.

1967 FALCON STATION WAGON, automatic transmission, 289 motor, air shocks. The whole car is in excellent condition. A real good buy for $850 or offers. Call after 5 p.m. 385-5444.

MUST SELL
'59 Cutlass Supreme, power steering, power brakes, new 3-speed automatic transmission and exhaust system. Low mileage, excellent condition. $1650. 479-3627.

1973 PINTO SQUIRE STATION wagon, 4 steel radials, 2 radial snow tires, standard transmission, rear defogger, tinted windshield. 656-4633.

64 MALIBU, 2-DOOR HARDTOP, 4-speed, rebuilt 283 with pistons, heads, cam, dual fours, headers, and much more. $1800 firm. 382-2608.

MINI AUSTIN, EXCELLENT condition, heads rebuilt, body good shape, needs paint and windshield. $225. 382-3715.

FOR SALE, 1975 VW RABBIT, yellow, low mileage, Michelin tires, radio, $3900 or offers. 385-7227.

1970 COUPE DE VILLE. LOW mileage, immaculate. Tested to June '78. $4695 no trades. 382-2733 after 5 p.m.

1974 COUGAR, XR7, 351 AUTOmatic, power steering, power brakes, good condition, mechanically sound. 479-8328 after 5.

'66 VW FASTBACK. JUST TESTed, new motor, transmission and paint, radial tires. $875. 658-5417, 383-9993.

'74 CELICA ST 37,000 MILES 4 speed, excellent condition, new tires, girl owned. $3099.95. Phone 384-4275 between 4:30-7:30 p.m.

1976 FORD CUSTOM 500
Like new, air, AM-FM stereo, $5900 or best offer. Trade in small car. 388-6537.

73 MONTEGO MX 2-DR, V-8 auto., P.S., P.B., vinyl roof, 47,000 miles, $2195. Trade accepted 386-6582, after 5 p.m.

66 MUSTANG IN GOOD CONDItion. V-8 automatic, new tires, $1000 or best offer. Phone 477-5217 from noon to 8 p.m.

1974 MONTEGO MX, AIR, GOOD shape. $3600. 1974 3-door Bobcat, AM-FM stereo, rear defogger, nice small car, $2450. 474-1847. 6-8 p.m.

74 GREMLIN, 258, 3-SPEED, RAdials, air conditioning, FM-AM tape, very good condition. Asking $1900. 383-2027, after 5.

66 ACADIAN, 6-CYLINDER 4-door standard, top shape, $595, best offer. 383-5929, after 5.

1972 CAPRI V-6, 43,000 MILES, $2000 or best offer. 595-7532 after 5 p.m.

'71 CAPRI 2000 4-SPEED, SUNroof, radials. Priced to sell at $1600. 592-1520.

1976 BUICK ESTATE STATION wagon, loaded, call before 5, 385-4464.

1963 RAMBLER WAGON, 6 AUTOmatic, good condition. $260 or offers. 595-1452.

1961 VALIANT, 6 AUTOMATIC, dependable. $240 or offers. 595-1452.

1973 ASTRE HATCHBACK FOR sale. Tested. 41,000 miles. $1200. 479-4727.

69 CHRYSLER 300, CLEAN, well-maintained, one-family owned, must sell, $500. 656-4177, after 6.

1965 VAUXHALL, NEW BATtery, new tires, 25 mpg, first $200. 477-7462 after 5 p.m.

1971 DODGE DART SWINGER, 318 V-8, 2-door Hardtop, automatic, power steering, 478-6046.

1974 LE MANS SPORTS COUPE, 350 automatic, excellent condition. 386-0818.

$75 '62 VALIANT RUNNING CONdition, body rough. 383-0336, after 2 p.m.

1967 CHEVY II SUPER SPORT, excellent condition, call after 5 p.m. 592-0590.

'61 AUSTIN CAMBRIDGE, LOW mileage excellent condition, $450, 477-1194.

MUST SELL — 1971 VEGA 1200, 2 door sedan, $1,000 or best offer, phone 384-1826 between 5-8 p.m.

'65 RAMBLER AMBASSADOR, needs brakes, runs good, $175. 595-5886.

'69 BARRACUDA, 6 CYLINDER, standard, $1600, 598-4014 or 592-0838.

SAVE $200. 1968 FORD GALAXY, hardtop, custom radio, good condition. $795. 592-3364.

64 PONTIAC 2 DOOR SEDAN, V-8 283, automatic, just tested, good condition, offers. 382-2535.

1961 VAUXHALL VICTOR, $250. Government inspected. Good condition. 598-4632.

1970 DODGE CORONET, 440, 22,500 miles, kood condition. $1500 or offers. 386-2835.

71 MATADOR, V-8 AUTOMATIC, only 44,000 miles. Asking $799. 592-6225.

1973 DATSUN 1200, 4 SPEED, RAdials, AM-FM cassette, mechanically A-1. 388-5826.

1971 CORVETTE, REBUILT 350, mags, $6000, offers. 1333 Walnut. 658-8127.

1962 DODGE STATION WAGON. $100 or best offer. 382-1585 or 753-2687.

FOR SALE — 1971 DODGE POlara, $1,700. 1974 Vega Hatchback, $1,600. Phone 595-6142.

1969 FORD FALCON, 6 CYLINder, automatic, 4-door. $975. 477-8796.

1973 DODGE CHALLENGER 340, loaded, 32,000 miles, $3,600. 595-8008, 384-5031, ask for Gary.

1966 VW FASTBACK, NEEDS ENgine work, or for parts. Call collect, 334-4706.

1968 FALCON FUTURA SPORTS coupe, $1200. 656-5550 after 5 p.m. or on weekends.

1962 AUSTIN A60, AUTOMATIC, 52,000 miles, excellent running condition, $395 or best offer. 386-0160.

1975 DATSUN 710 STATION Wagon, low mileage, radial tires, showroom condition. 595-0966.

62 FORD GALAXIE 500, 2-DOOR hardtop, runs well, new tires, 479-3576, after 6.

55 CHEVY, 2-DOOR POST, closest offer to $895. Phone 479-1396.

53 CHEV SEDAN DELIVERY, runs but needs work. 388-6992.

1970 MAZDA 1500 STATIONwagon, $895. 478-4286.

1972 PLYMOUTH WAGON, 318 automatic, radials, $1,800. 478-0491.

1976 Mazda 808, 40 m.p.g., first $2100 takes. 382-7864.

1968 KARMAN GHIA. 382-1585 OR 743-2687.

'64 VW 1500, GOOD TRANSPORtation, asking $450. 383-0400.

'69 4-WHEEL-DRIVE BRONCO, 6 cylinder. $2,750. 656-6363.

MUST SELL — OFFERS ON 1973 Pinto station wagon, 384-1749.

'73 MAZDA EXCELLENT CONDItion, good price, 656-6150.

1965 FORD COMET, TESTED best offer, 652-5586.

'74 OLDSMOBILE CUTLASS FOR sale. Phone 478-5893.

1960 MERCEDES 220, EXcellent condition, $2200. 383-2333.

MUST SELL: 1968 OLDSMOBILE, offers. 384-1749.

62 CHEV IMPALA, CITY TESTed, $200. 383-1220 after 3 p.m.

1964 MERCURY PARKLANE, offers, 479-1935.

1967 REBEL, 6-CYLINDER, MUST be seen. 642-5704.

150 CARS FOR SALE

Cornell
CHEV/OLDS
Cadillac
CHEVROLET TRUCKS
Sales/Service 385-5777

77 SKYLARK Hatchback
76 BUICK Century 2-dr.
76 MONTE CARLO 2-dr.
76 VEGA Hatchback
76 CHEVETTE auto.
76 NOVA 4-Dr. auto
76 CAMARO auto
75 FIAT 124 Spyder
75 IMPALA HT
75 DATSUN B-210
75 FIAT 128 2-Dr.
75 OLDS Toronado loaded
74 CHRYSLER Newport
74 AUSTIN Marina 2-dr.
74 PONTIAC Ventura
74 CHEVELLE 4-dr., auto.
74 FORD 4-dr. wagon
73 PONTIAC GRANVILLE convertible
73 TOYOTA Corona Wgn.
72 NOVA 4-dr.
71 PLYMOUTH 2-dr. ht.
71 TOYOTA Corolla wagon
71 IMPALA 4-dr. HT
70 CHEV 4-dr.
70 METEOR 4-dr. wagon
69 TORINO GT 2-dr.

TRUCKS!!
75 FORD ½ ton, canopy
76 FORD Courier pickup, auto.
77 CHEV ½-ton Pickup

CORNELL
CHEV-OLDS LTD.
3050 Douglas—385-5777
Dealer Licence D-00681A

Garden City Auto Sales Ltd.

HELP US CELEBRATE
CANADA'S BIRTHDAY
WITH THESE BIRTHDAY BUYS

73 Mercury MX
STATION WAGON
Air, power windows $3895

66 GTO
Tri power $1595

68 CORVETTE
Roadster $5895

74 Plymouth Duster
25,000 miles $2995

70 JAVELIN
New Test $2395

69 FORD
Fastback, Mags $1995

73 Plymouth Sebring
Auto $2895

NO FAIR OFFER REFUSED
2978 Douglas
382-9111
D-00319A

Speedway
MOTORS LTD.
VOLKSWAGEN
PORSCHE
AUDI

IMPORTS
76 BMW 2002 At.
76 TOYOTA Celica GT
74 AUSTIN Marina
74 AUDI 100 LS
74 DATSUN pickup
74 MAZDA 808 wgn.
74 DATSUN Sport truck
73 PORSCHE 911
73 DATSUN 510 4-dr.
72 CORTINA wgn.
71 FORD Capri
68 SUNBEAM Arrow

DOMESTICS
76 FORD Pinto
76 FORD Mutang II
75 AMC Pacer
74 FORD Mustand II
73 DODGE Dart
73 VEGA GT At.
71 DODGE Demon
71 VALIANT Scamp
70 FAIRLANE Wgn.
70 BUICK Skylark
69 PONTIAC Grand Prix
65 CADILLAC Conv.

DOWNTOWN
971 Yates Street
at Vancouver
Dealer Licence No. D-00186
385-2415

1967 VOLKS BEETLE, COMpletely rebuilt, absolutely immaculate. 4-speed, radio, two-tone paint, 68,000 miles, $1,150 firm. 385-0627 after 5 p.m.

'75 PACER, MOST EXTRAS, still under warranty, $3300. 595-8984.

1964 CHEVELLE MALIBU SS convertible, $800. Duncan. 748-0692 after 6.

150 CARS FOR SALE

McCALLUM
DATSUN
VOLVO
McCallum Motors Ltd.

FRESH TRADES FOR SALE
HOLIDAY DRIVING

76 CHEV. ¾-ton pickup and canopy, automatic $5395

74 VOLVO 142 Grande Luxe 2-door, 4-speed with overdrive, radio and radial tires, leather interior $4695

75 AMC PACER, 2-door, automatic, power steering, power brakes, radio. Lots of room! $3495

74 MUSTANG II. 2 plus 2. V6, automatic, power steering, power brakes, radio, radial tires, vinyl roof. Just reduced in price! $3395

70 DUSTER, 2-door, hardtop, V-8 automatic, power steering, power brakes, radio. $1795

74 VALIANT. 4-door sedan. 6 cylinder, automatic, power steering, power brakes and radio! $3495

72 OLDS DELTA ROYALE. 4-door hardtop, V8 automatic, power steering, power brakes, radio, cruise control, air conditioning, power seat. All for only $1995

75 HONDA CIVIC. 2-door hatchback. 4-speed, radio, new paint. $2995

73 TOYOTA CORONA. 4-door station wagon. 4 cylinder, automatic and radio. $2595

70 DATSUN '510'. 4-door station wagon. 4-speed and radio! $ 995

100 POINT BCAA INSPECTED

DOWNTOWN
1101 YATES AT COOK
382-6122 Dlr. Lic. 00850A

COLWOOD
1836 Island Highway
478-1741 Dr. Lic. D-00850A

EMPRESS
PONTIAC
BUICK
GMC

76 Trans Am 8, 4 spd. $7195
74 Pinto wgn. 4, A.T. $3495
72 Camaro V8, A.T. $3895
71 Skylark V8, A.T. $3295

OPEN
Mon.-Thurs. 9-9
Fri.-Sat. 9-6
2867 Douglas at Topaz
382-7121 D.L. D01227A

'74 BUICK CENTURY 4 DR. good condition. $2295. '75 Vega Hatchback automatic, good condition. $2095. Leaving country, reasonable offers considered. Phone 388-9614.

1971 FIAT 124 SPECIAL 4-DOOR sedan, excellent condition, well maintained, new clutch, tires, brakes, paint, $1100 or make an offer. 479-7011.

EXCELLENT 1973 CHEV., 4 door, automatic, power steering and brakes, tested one week ago. Low mileage, spotless interior. First $1995 takes. 479-9283, 598-1518.

1969 ROADRUNNER. 2-DOOR hardtop, 383 Magnum, rebuilt automatic, bucket seats, console, good condition, $1,900 or best offer. 656-2669.

SMOOTH RIDING 1970 CHEV Kingswood station wagon, V-8, automatic, power steering, power brakes. Excellent trailering vehicle, $1795 or offers. 479-9149.

1968 PONTIAC PARISIENNE 4-door hardtop. Can be seen at Gordon's Towing, open to bids. Royal Bank, Douglas and Saanich, Victoria.

2 VOLKSWAGEN BEETLE, 6,000 miles on rebuilt motor, equipped with two bar, heavy bumpers, $350. 384-6688.

1965 OLDSMOBILE CUTLASS F-85, automatic, power steering, power brakes, good condition, offers. 595-0719.

FOR SALE: 1964 PLYMOUTH, good working order, $150. 595-4651 4- 6p.m.

'69 VW FASTBACK, REBUILT engine, must sell. Sacrifice, $1,000. 592-2637.

RAMBLER AMERICAN, '67, NEW transmission, great engine, $760 Consider offers. 592-3876, p.m.

1975 GREMLIN, GOOD CONDItion, 14,300 miles, $2,800 or offers. 595-2871, after 5.

1975 TOYOTA COROLLA, DEluxe model, automatic, excellent condition, $2850. 479-1523.

1976 DATSUN F10 HATCHBACK, low mileage, excellent condition. $3,500. 479-7747.

TWO, '69 ENVOYS, $350 FOR quick sale. 382-0230.

69 DART 4-DOOR, 6-AUTOMATIC, tested, $845. 382-1764.

1968 FIREBIRD SPRINT, GOOD condition. Offers. 478-2195.

1976 DATSUN 280Z. MINT CONDItion, only 5500 miles. 383-7348.

1970 VW BEETLE, 1600 CC, EXcellent condition. 385-3776.

150 CARS FOR SALE

ENSIGN CHRYSLER PLYMOUTH

JULY JUBILEE SALE

1975
Valiant
Duster Coupe
Slant 6 Motor
Automatic
Power steering
Custom Radio,
Fold-down Rear Seat
$3393
SALE PRICE
DOWN PAYMENT
$99 FOR 48 MONTHS

1975
Plymouth
Custom Fury
V-8 Motor
Automatic
Power Steering,
Power Brakes,
G.E. Radio
$3595
SALE PRICE
NO DOWN PAYMENT
$105 FOR 48 MONTHS

1975
Plymouth
Gran Fury
V-8 Motor
Automatic
Power steering
Power Brakes
G.E. Radio
Factory Air
$3995
SALE PRICE
NO DOWN PAYMENT
$110 FOR 48 MONTHS

Cars Checked by Car Clinic Diagnostic Centre

Gov't Tested 2-Year Written Warranty
75 Pontiac Astre
75 Valiant Duster
74 Montego MX
76 Dodge Aspen
75 Plymouth Fury Salon
77 Cordoba
74 Dodge Challenger
75 Valiant Brougham
73 Mazda S.W.
76 Dodge Colt
72 Chrysler New Yorker
69 Toyota Corolla
75 Buick Apollo
73 Toyota Corolla
76 B.M.W. 2002
74 Pontiac Ventura
76 Volvo 244 D.L.
71 Datsun 1200
76 Volare Premier
74 Ford Pinto
76 Valiant Duster
74 Satellite Regent S.W.
75 Valiant
76 Colt Carousal
70 Buick Skylark
74 Satellite Custom
75 Volvo 164
74 Dart custom
73 Marquis Brougham
75 Buick Century
68 Ford Thunderbird
75 Toyota Corolla
75 Chrysler Cordoba
75 Olds Toronado
76 Datsun 280 Z
75 Pontiac LeMans
74 Ford Mustang II
76 Fury Salon
73 Mercury Montego MX
75 Plymouth Gran Fury
73 Chrysler Newport
75 Dodge Coronet
74 Gran Torino
76 Gran Fury
74 Torino s-w.
75 Chrysler Newport Custom
69 Olds Toronado
75 Fiat 124
73 Olds Omega
76 Plymouth Arrow
75 MGB convertible
72 Mustang Mach I

No Down Payment
100% Bank Financing
INCLUDING AUTO. INSURANCE O.A.C.

ENSIGN
Chrysler-Plymouth Ltd.
DOWNTOWN
YATES AT COOK
Dealer licence number D495A
386-2411
Open Weekdays
Till 9:00

'73 MAZDA RX2, GOOD CONDItion, air conditioning, speed control, automatic. Asking $1500. Call 478-5997, or 478-4180.

1966 PLYMOUTH, NEW TRANSmission, fully automatic, $400 or nearest offer. 386-8507.

1969 MUSTANG MACH I, EXcellent condition. Offers. 383-2687.

150 CARS FOR SALE

1975 MATADOR X COUPE. Equipped V-8, auto., P.S., P.B., buckets, $2995. '72 Olds Convert., Equipped, $2895. '69 Volks S.W., auto., $895. '66 Corvair H.T., 4-spd., $195. To view come to 2538 Government or call 384-1014. Esquimalt Automart Ltd., Lot 2. D-00856B.

1976 MAZDA 4-SPEED, GOOD gas mileage, 14,000 miles, $3,000 or best offer. Contact Ron, 386-2388.

71 FIRENZA SL 2000, A-1, ONLY 36,000 miles. $750 or best offer. 477-6044.

64 FORD FALCON, GOOD transportation, $500. Phone 595-1904.

1968 MUSTANG FASTBACK, rust free, many extras, any offer to $1,100. 479-2717.

1969 MAZDA. GOOD CONDITION. Lady-driven, 51,000 miles. 384-6649 or 384-6673 between 5:30-7.

1964 PONTIAC, RELIABLE, MUST sell, $200. 385-1751.

'68 EPIC, GOOD CONDITION, new parts, $550. 598-2064 before 3.

151 SPORT, IMPORT CARS

BMW
capital city auto ltd.

1973 BAVARIA
WHITE, DARK BLUE INTERIOR, AUTOMATIC, PS., PB., FULL RECORD BLAUPUNKT, CASSETTE, STEREO, BEAUTIFULL, EXAMPLE.
$7250

1976 TOYOTA SR5
GREEN, LONG BED WITH CAVEMAN CANOPY, HEAVY DUTY BUMPER LOW LINE MIRRORS, RADIALS, CASSETTE, STEREO, OTHER EQUIPMENT.
$4750

CAPITAL CITY AUTO LTD.
1750 GOVERNMENT ST.
386-7508
DL. 00162A

151 SPORT, IMPORT CARS

BEAST!
75 CHEVY MONZA, 2 plus 2, V-8, 4-speed, mags, radials, and extremely clean! Very fast! For more information, call PEDRO, at McCallum Motors Ltd., 382-6122. DL00850A.

SUMMER FUN!
75 TR7, B.R.G., 15,000 miles. Lady driven. AM-FM radio, radials. For more information, call PEDRO, at McCallum Motors Ltd., 382-6122. DL00850A.

RESTORATION PROJECT
1962 TVR GRANTURA, FORD V-6, 2800cc powered, this car needs a lot of work. $1,700 or best offer. Call Mark between 5 and 7 p.m. 598-1464.

1970 BMW CLASSIC 2002, ENTHUsiast's dream at $2800. Immaculate red body with black interior. 69,000 carefully-driven miles. New tires and front shocks, over 30 mpg. Owner leaving country. 598-2151.

'65 AND '62 AUSTIN WESTminsters, '65 has 4-speed on hump and runs well; '62 with 3-speed on hump is a good parts car. Sell both for $500. 478-2219 anytime.

1973 Jaguar XJ6
4 door, 24,000 miles, immaculate condition, $9500. Phone 478-9571 or 478-4898.

1973 ALPHA ROMEO GTV 2000, good condition, extra set of Parnelli radials on stock rims included, sacrifice at $3500 firm. 477-9344.

71 FIAT 850 SPYDER, RED CONvertible, 4,000 miles on rebuilt motor rebuilt starter and new radio, with guarantee, woman driver, asking $2900. 382-6240.

1973 BMW BAVARIA, AUTOMATic, totally and absolutely immaculate, $6850. 384-1721, 592-3121. Sports and Classic Cars Ltd. DL 00244A.

A COLLECTOR'S DREAM. 1954 Sunbeam Talbot 90 Convertible. R. hand Dr., one owner, 40,000 miles. Absolutely showroom condition. $6,000. Phone (Ganges) 537-2908.

1973 TRIUMPH GT 6, MK3, ABSOlutely as new. Low mileage, AM-FM radio and stereo. Meticulously kept. Sacrifice $3,300. 598-7142.

1972 FIAT COUPE, EXCELLENT condition, mechnically sound, recently painted. Asking $2295. 384-4547, 383-9005.

'65 JAGUAR 3.8S, AUTOMATIC, wire wheels, radio, Michelins, etc. Excellent condition, offers. 598-1521.

1969 MGB, GOOD CONDITION, new Michelins, top, clutch, and suspension parts, wire wheels, all tonneaus, $1500. 595-6719.

CONVERTIBLE. COUGAR XR7 71-72. Just like new. $3,495, offers. Wieland, 382-4221 or after 6, 656-3771.

'75 DATSUN 280Z, 4-SPEED, 21,000 miles, cobalt blue, $6495. 382-6384 after 5.

260 Z GOOD CONDITION BCAA inspected, must sell, all offers, 386-8584, 5-8 p.m.

1967 MGB, GT, OVERDRIVE, radio, new clutch, tires. $1,600, 477-0692.

1970 MERCEDES 280SE. LOW mileage. Immaculate condition. 478-6366.

'69 MGB. 54,000 MILES. GOOD condition. Radials, wire wheels, all tonneaus. $1,750. 383-3466.

1969 ROVER 2000 TC, $1695 OR offers, 595-7869.

1968 VOLVO . 142, ELECTRIC overdrive, radio, good condition. $1800, 598-1479.

'76 L82 CORVETTE ALL OPtions. 9,000 miles. $9500. Serious inquiries only. After 6 p.m. 477-8474.

1967 MGB, WIRE WHEELS, TAPE deck, rust, runs well, $900 firm. After 6:30, 388-9798.

1974 AUDI 100, EXCELLENT condition, $4450 or best offer. 595-4281.

VERY CLEAN DATSUN 200 SX, 1977, offers on $4,500. 384-9508, 477-4464.

1970 DATSUN, 240Z. RECENT paint job, sun roof, $2,900 or offers. 479-0247.

74 MGB, EXCELLENT CONDItion 24,000 miles $3500 or offers. 592-6054.

1968 MGB, NEW CLUTCH, TONneau, radials, wires, good interior. $1200. Phone 477-4762.

1971 MERCEDES BENZ 250 sedan in excellent shape, $6900. 477-8157.

1975 MGB, LOW MILEAGE, good condition, new radials, mag wheels, $4300. 748-0118.

1977 CORVETTE PERFECT CONdition, $9,775. Phone 385-4064.

'68 ROVER 2000 TC, EXCELLENT condition. $1500. 477-6357.

1971 TR6, NEW CLUTCH, AM-FM cassette, best offer. 592-4013.

JAGUAR 420 SEDAN, 1968, $3750 or offers. 479-2836.

1973 LOTUS EUROPA SPECIAL. $6,500. or nearest offer. 382-0694.

1969 ROVER 2000 TC, $1695 OR offers, 595-7879.

151 TRUCKS, BUSES and VANS

MY VAN HAS GOT TO GO
1971 GMC V-8 auto., finished interior, all new brakes, best offer. 382-7195 days, 386-7832 evenings.

'69 DODGE VAN, MAGS, headers, low mileage. $2,000 or best offer. 746-4087.

71 VW VAN, CAMPERIZED, EXcellent condition, asking $3400, will take offers. 384-1783 or 384-0548.

151 TRUCKS, BUSES and VANS

BEN MADSEN
MOTORS LTD.
75 DODGE 1 ton Kari Van V-8 std., p.s., 16,000 miles $4995
74 FORD ¾ ton Super Window Van, V-8 auto. $3995
74 FORD ½ ton Explorer p.u., V-8 auto., p.s., p.b. $3495
74 FORD 1 ton C + C on duals, V-8 auto. $3995
73 MAZDA p.u., Sportsman canopy, clean $2395
BANK FINANCING AVAILABLE
2691 Sooke Rd. 478-5011
IN Glen Lake D.L. 00569A

LOWEST PRICES IN TOWN AT ART'S CARS SALES
642 Burnside E. 383-8302 DL-00286A
71 VOLKSWAGEN Van $1995
71 CHEV ¾-ton $1995
71 FARGO ½ ton $1995
71 DODGE ½-ton $1695
69 FORD ½-ton $1695
66 CHEV ½-ton and canopy $ 695
19' GMC motorhome $4995

LOWEST PRICED 4-WHEEL DRIVE
77½ SUBARU 4x4
$5,530
Plus freight, dealer prep.
BRIAN HOLLEY SUBARU
3319 Douglas St.
384-1161 DL00903A

A STEAL!
Work and play! 76 DODGE D200, ¾-ton pickup, V-8, A.T., P.S., P.B., Radio. Complete with canopy and slide-in camping package, including stove and sink. Steal this one from PEDRO for $5895. McCallum Motors Ltd., 382-6122. D.L. 00850A.

A UNIQUE '71 CHEV VAN IS for sale. Customized body style in good shape with Cougar lights. Blue velvet interior, partially finished. New clutch, linkage, universal parts put in. Best offer takes. Phone Mike at 384-6107, Ted, 383-1753, Rod, 595-2173.

GOING FISHING OR HUNTING? 74 Jimmy Sierra, full time four-wheel-drive, excellent for heavy trailer pulling, new on-off road tires, stereo AM-FM cassette, low mileage, excellent shape, open to offers. 382-7908, 592-1921.

CUSTOMIZED 1975 DODGE Tradesman 100, V-8, 318, automatic, power steering, power brakes, 35,000 miles, custom interior, red shag carpet, crushed velvet, bed, cooler, swivel buckets, 595-8221.

'74 JIMMY SIERRA 4X4
Black with tinted glass, 23,000 miles, all options except air. Nearly new 11x15 Good Year Tires, asking $7,000 or offers, 382-7908, 592-1921.

'74 GMC VANDURA, FULL CUStom interior, fireplace, bar, etc., wide ovals, steel mags, side pipes, 41,000 miles, excellent condition. 477-9396 after 7 p.m.

'74 GMC STEP SIDE, BLACK, 350 automatic, power steering-brakes, loaded with options, new tires and mags, canopy, excellent condition, $4,900. 479-0270.

1967 INTERNATIONAL TRAVElall Panel, 304 V8, 4-speed, positraction, good condition and reliable, $1,000 or nearest offer, 592-4453.

1973 FORD RANGER ¾-TON Camper Special, power steering, power brakes, automatic, 65,000 miles, excellent condition, $3895. 595-8397.

MUST SELL, 1975 CHEV Blazer, 4x4, all options except air, 8,000 lb. trailer package. Low mileage. 656-3187 or 656-4359.

1976 CHEVROLET SCOTTDALE 30, 1-ton pickup, most options. Immaculate condition. View at 3220 Richmond Road, after 5 p.m.

1956 DODGE POWERWAGON, good running condition. With winch. $900 or closest offer. 652-2027.

1959 GMC ½-TON PICKUP, PARtially customized, rebuilt 1962 Chev engine, Corvette clutch, stereo, many extras. 595-6632.

1975 FORD F100 ½-TON, 27,000 miles, 6 radial tires, custom canopy, V8, automatic, power steering, power brakes. 478-1331.

71 FORD RANGER ¾ TON PICKup, power steering, power brakes, automatic, fair condition. Offers to $2500. 383-1869 after 5:30 p.m.

LEN BARKLEY
INTERNATIONAL
New and Used Trucks
517 Herald 388-5508

1966 GMC 1-TON ARMY LONG box, 2 trailer windows, boat carrier, electricity, panelled walls, good condition, $1450. Phone 477-5242.

1973 GMC VAN, 307, V-8, MAGS, dual exhaust, carpeted, panelled, insulated. Excellent. Asking $3200. 386-2392.

'69 1-TON FORD VAN, CAMperized, everything brand new, never used, offers on $4500. 383-6647.

1976 4X4, POWER STEERING, power brakes, 360, V-8, headers, dual exhaust, offers. 479-7651 after 5.

'76 ECONOLINE VAN, V-8, AUTOmatic, insulated, vented, carpeted. 13,000 miles. Asking $5200. 477-8831, after 4.

1974 ¾-TON CHEVROLET CAMperized van, power steering, power brakes, automatic, 350 engine 40,000 miles. 478-7122.

1974 FORD RANGER ½ TON, new canopy, sliding windows, air, PS, PB, 32,000 miles, radio, $3500. 478-0540.

'71 FORD ¾ TON CAMPER SPEcial, 49,000 miles. $3000 or best offer. 479-8198.

1965 GMC WINDOW VAN, PANelled and insulated. 6 cylinder standard. 477-6245.

1970 FORD VAN, SUN ROOF, carpeted and panelled. Many extras. Runs well. Offers. 384-0165.

'74 DATSUN PICKUP EXcellent condition, asking $2700, phone 598-1096.

'74 GMC VAN, PARTIALLY CAMperized, good shape, just tested, $3800 or offers 384-7903.

1969 FORD BRONCO, 6 CYLINder, 4-wheel-drive, excellent condition, $2750. 656-6363.

1969 GMC ONE-TON FURNITURE truck, ideal for move East. 383-6794.

1975 ¾ TON FORD VAN, 25,000 miles, immaculate condition, $4,300. 478-8244.

1972 FORD, ¾ TON, RANGER XLT, V-8 auto, 42,000 miles, exceptionally clean, $3995. 479-7006.

'74 FORT COURIER WITH TRAvelmate camper, 17,000 miles, $3600. 592-3529.

'73 4X4 BRONCO, VERY GOOD condition, 110x15 tires, $4000. 642-4376 Sooke.

74 FORD 4X4, ¾-TON, 4 SPEED, very good shape, offers on $4900. 656-1367.

SNO-BIRD RECREATIONS LTD.
1640 Cedar Hill X Rd. 477-7713
Campers—Trucks—Van Inserts

1962 FOR VAN, CAMPER TOP, 352 with rebuilt automatic. $1,000. 479-3583.

1964 FORD 4 TON VAN, TILT cab. 22' aluminum box, with electric tailgate. $2500. 478-0426.

1972 CAMPERIZED VW VAN, $3,500. 478-2582 after 5:30.

71 CHEV ½ TON STANDARD, with new canopy, low mileage. 658-8890, after 6.

'69 FORD PICK-UP, 300, 6 CYLINder, 4-speed, long box, step side, excellent condition, $1,300. 383-7905.

1969 VOLKSWAGEN VAN, CAMperized, new engine, canopy. Offers. 592-0428.

1972 ¾ TON FORD VAN, INSUlated, shaged, 58,000 miles. Asking $2900, 385-2219.

1963 GMC WALK-IN VAN, 1-TON, 6-cylinder, 4-speed, $675 or best offer. Phone 598-2144 or 598-4759.

1968 DODGE ½-TON, TESTED 'till June 30, 1978. $12,000. After 5, 478-9636.

1969 DATSUN PICKUP, $950. 384-8864.

64 ECONOLINE VAN, GOOD CONdition 477-4904.

1969 VW VAN, NEW ENGINE, $1600 firm. 592-6965.

71 FORD F350, LOW MILEAGE, box, new tires, $3,000. 652-1373.

68 DODGE TRUCK, V-8, 4 speed, $1,000 firm. Call 385-9681.

'69 JEEP, 4X4, RADIALS, IN EXcellent condition, $2,300. 743-9077.

'69 VW VAN, NOT CAMPERIZED, needs work. $1000. 642-4157.

'76 DATSUN P.U., 17,000 MILES, $3900. 749-6976 call collect.

'72 MAZDA PICK-UP, WITH canopy, $1,600. 642-4286.

154 TRUCKS, BUSES and VANS

ENSIGN
Dodge TRUCKS
AND RECREATION VEHICLE CENTRE

QUADRA AT CALEDONIA

Top Quality Used Trucks

1974 DODGE
½ ton PU, V-8 auto., P.S., radio.
Sale Price
$3494
NO DOWN PAYMENT
$102 FOR 48 MOS. OAC

PLUS

1974 FORD
Econoline 200 Van, V-8 engine, auto., P.S., P.B., with camper inserts—ideal for camping pleasure.
SALE PRICE
$4495
NO DOWN PAYMENT
$131 FOR 40 MOS. OAC

PLUS

1976 DODGE
1 ton, PU, 10,000 lbs. GVW, camper special, V-8 auto., P.S., P.B., radio, dual wheels, city tested.
Sale Price
$6888
NO DOWN PAYMENT
$200 FOR 48 MOS. OAC

PLUS

73 INTERNATIONAL PU
76 DODGE B200 Van
76 RAMCHARGER 4x4
75 DODGE ½-ton PU
76 DODGE power wgn.
73 DATSUN PU
69 DATSUN PU
69 FORD ¾ Ton

PLUS MANY MORE
SEE THE TRUCK SPECIALISTS AT
ENSIGN
DODGE TRUCK CENTRE
QUADRA
at
CALEDONIA
386-2411
Ask for Truck Sales
Dealer Licence D-495B

"FLAT DECKS"
2 only CT 800 Dodge tandems with 8'x24' aluminum frame flat decks in excellent condition. Only $6900 each. See at Trio Ready-Mix (corner of Fowler and Cordova Bay Rd.

ONLY $995
1969 DATSUN 1600 Sports Convertible with MAGS, Tonneau and Soft Top Roofs. SEE at 1977 Fairfield Rd.

158 TIRES

D.G.'s TIRE CENTRE
VACATION GET READY SPECIALS

C78x13 Poly ww	$24.88
E78x14 Poly ww	$29.88
G78x15 Poly ww	$32.88
A78x13 Belted ww	$32.88
F78x14 Belted ww	$35.88
G78x15 Belted ww	$39.88
165SR13 Steel Radial ww	$42.88
DR78x14 Steel radial ww	$42.88
GR78x15 steel radial ww	$49.88

WIDE TIRES
BELTED RAISED WHITE LETTERS

A70x13	$33.88
F70x14	$39.88
G70x15	$43.88
B60x13	$35.88
F60x14 or 15	$47.88
G60x14 or 15	$49.88

T-A RADIALS
ALL SIZES 25 % OFF

OFF ROAD SPECIALS

F60x14 or 15 Concorde Deserters	$49.98
11x15 Maxitrac 4 Ply	$77.88
11x15 Tru trac 4 Ply	$79.98
11x15 Tru trac 6 Ply	$88.88
12x16.5 Maxitrac 8 Ply	$114.88
Off road 8 spoke 15x8 White or chrome Blems.	$29.98

GT RETREADS

All 12, 13 and 14's sizes	$16.88
All 15 sizes	$18.88

SUPER SUPER SPECIALS
Michelin Radials

155 SR 13 Pirelli	$34.88
600x12 Nylon BW	$18.88
700x13 4 ply nylon ww	$19.98
560x14 4 ply nylon bw	$19.98
E78x14 4 ply nylon ww	$25.88
G78x15 4 ply nylon ww	$27.88

Full Line of
3244 Douglas 382-8197
Across from Mayfair

158 TIRES

MICHELIN TIRES
ALL SIZES AND TYPES IN STOCK AT
D & D TIRE
1620 BLANSHARD
382-7283

14" MICHELIN RADIAL TIRES on rims, excellent, $30 each. 384-5827.

NEW REMINGTON BOOTS, mounted on Corvette chrome Rally wheels, 479-7306.

FOUR NEW TIRES AND RIMS, size E78x15, $200 or best offer. 477-6038.

160 PARTS, ACCESSORIES

CAR SOUND
AM-FM radios, tape players, cassette and 8 track in-dash radio-tape player, Jensen speakers. On premise installations.
B.C. SOUND & RADIO SERVICE
931 FORT 383-4731

4-SPEED CHRYSLER TRANSMISsion fits 67 383, good cluster, gears, case, with clutch and plate, $100. 383 parts, block, heads and most parts, $100 or by part. 80" Rocket side pipes, $40 pair. Rear seat '67 Dodge station wagon and various interior parts. Chris 383-6159 evenings.

OPEN NOW
Come and see Victoria's largest stock of Hi-Performance auto accessories and parts.
Mon.-Fr. 9-9, Sat. til 5
D. G. AUTO
3244 Douglas 382-4012

SPRINGS
We sell and install DENDOFF Overload and helper springs (leaf and coil) for cars and trucks, including import models. 384-0213.
— Parts and Repairs —
LOGAN'E R.V. SERVICE CENTRE
650 Burnside near Douglas

PREFERABLY WHOLE 1962 IMpala 4 door hardtop. Disassemble 327, TRW pistons, 11:1. Sig Erson cam kit. Cyclone headers, chrome. Torker. 2 G-60 by 14 Parnellie Jones, 2 ET slotted mags, chrome extras, needs interior. Best offers, 384-8035 after 6 p.m.

CANOPY
for Datsun short box
ECONOLINE
1968 heavy duty 3-speed transmission
CJ2A Philippine Jeep body, new, 478-3147

"CLASSIC"
1948 IHC Pick-up—$295.00. Also 1953 Fargo 3-ton C C — $150; 1959 IHC B 170 Stakeside flatdeck — $850; 5 cu. yd gravel box — $200. See at Trio Ready-Mix, corner of Fowler and Cordova Bay Rd.

RADIATOR REPAIRS, FAST TOP quality repairs at Maurice's Auto Body, 427 Beta St., phone 386-3381. or 384-8094. Located behind the Burnside Pay and Save Gas Station.

1967 ACADIAN, FRONT LEFT door, left fender, headlight attached, some grill work, rearview mirror, rear speaker, all armrests, racing steering wheel, offers. 477-5783, after 5 p.m.

CORVETTE PARTS, '63-'67, HIGH performance 396-375 horsepower, 4 bolts mains, T.R.W. pistons, Holley, complete. 1966 Pontiac parts, 12 bolt rear. 383-0875, Chris.

454 LS7 COMPLETE WITH ONLY 100 miles. New slicks, tubes, and mags. Two new G.M. truck clutches, pressure plates, 13" single disc. 1½ spline. 743-2129.

'34 FORD TUDOR BODY, $250. Miscellaneous 1940 Ford parts. '53-'56 F100 transmission. Camaro power brakes and steering unit. 477-6357.

1969 MONTEGO FOR PARTS, 351 Windsor (built) and trans., four US mags, 351 W stock, Craig quad tape deck. Must sell, best offer taken. 479-1217.

VICTORIA 4-WHEEL DRIVE
FREE WHEELING HUBS for any make of 4-wheel drive. D-13531.
597 Hillside at Rock Bay 386-6511

TWO B5013 ROADHUGGERS ON ET deep dish mags, one month old, 6 cylinder headers, one 3-speed trans Ford. 477-8976.

LAKEWOOD UNIVERSAL TRACtion bars, M-T valve covers for small block Ford, excellent condition. 595-8537.

1955 CHEV FRONT FENDERS, Econoline Ford Van doors and 1969 Mustang, buckets seats, 289 Electronic ignition. 382-6079.

WRECKING 1967 COLONY PARK Station Wagon. Power equipment, excellent 390 motor, many new parts. 383-3462.

VW MOTORS
Rebuilt $250 up, exch., VW parts and repairs. Import Car Centre, 2810 Rock Bay, 382-1815.

'67 GALAXIE 500, RIGHT FRONT fender damaged, good 289 and drive train. 382-5014.

CHRYSLER 318, REBUILT, CAN be seen running $425. Offers. 479-5919.

2 FIATS FOR PARTS ONLY. 1970 850 Spyder, and '72 128 sedan, both 4 speeds. 478-4248.

WANTED: 26 T HOOD, FRONT and rear fenders, running boards. 656-2405.

FOR SALE: TR4 FRAME, transmission, doors, rear end. 652-2619.

CHEV 350 OPEN COMPETITION racing engine. 479-7045 or 595-6898.

'34 FORD TUDOR BODY, $250 OR offers. 477-6357.

1963 BEAUMONT, 2-DOOR. Offers. 478-0658.

WANTED TWO 14" U.S. MAGS for Chev. 383-4879.

1964 VW. POWER TRAIN IS EXcellent. 382-8090.

WANTED FRONT FENDERS for '55 Chev. pickup. 595-6179.

ONE 273, ONE 66 VALIANT FOR parts. 477-6658.

HARDTOP FOR FIAT 850, AND misc. car parts, 477-2129.

162 AUTO REPAIRS, SERVICE and TOWING

LEN'S TURCK REPAIRS, 531 David Street, authorized white trucks parts and service, 384-7811, business, 384-7811, residence, 388-5821, 8 a.m. to 10 p.m.

RICHARD'S MOBILE AUTO REpairs, breakdown service, tune ups, repairs. Anywhere anytime, flat rate only. 383-5856 home, 388-6275 pager 367 on the road.

AUTO REPAIRS, $10 PER HOUR, most repairs reasonable. Cash or trade. Call 383-9022.

SCRAP CARS HAULED.
478-9571.

PROJECT SAM SCRAP CAR REmoval, 478-7811.

166 CARS AND TRUCKS WANTED

WANTED TO BUY
TOP QUALITY CARS
DePape Motors Ltd.
1407 Broad St. 384-8035

CASH
For your clean used car. Phone for appointment, Vern Geisler, 386-2411. Ensign Chrysler Plymouth Ltd. DL00495A.

58 PONTIAC 4-DOOR SEDAN, 6-cylinder or V8 motor need not run, need good or decent body and parts and accessories. Send list to D. Connor, 219 West Burnside Rd., Victoria.

WANTED 1973 CHEVELLE MALIbu V-8 auto., 2 door. 478-6497.

166 CARS AND TRUCKS WANTED

ESQUIMALT AUTOMART LTD.
480 ESQUIMALT 382-7195
CASH FOR YOUR CAR OR TRUCK
WE ALSO CONSIGN

WANTED: '63 TO '69 FORD OR GMC ½-ton, short box, fleet side or step side, in good condition, top dollar. Please call 474-1539.

TOP DOLLAR PAID FOR CLEAN cars and trucks. Call Ben Madsen Motors, 2691 Sooke Rd. 478-5011. No triflers please.

WANTED: VW BUG CONVERTible. 477-6192.

168 CAMPERS, TRAILERS and MOTOR HOMES

DOMINION MOTORS
HOME OF
LAYTON — HOLIDAIRE TRAILERS
GALAXIE CAMPERS and CANOPIES
CHINOOK MOTORHOMES

Fresh Trades
70 TRAVELAIRE 15 FT. Fridge, furnace and toilet $1850
75 PROWLER 17 FT. Fully self-contained $4295
60 PATHFINDER 19 FT. Fully self-contained. Ideal for summer home $1895
76 HOLIDAIRE 18 FT. Frige, furnace, toilet $4795

FRIJILOK automatic, safety latch for your fridge door, $3.95.

PARTS, ACCESSORIES REPAIRS

HOURS OPEN
MON. to SAT., 8 A.M. to 5 P.M.

1703 BLANSHARD ST.
(Across from Hudson's Bay parking lot), Victoria, B.C., 385-5012. Dealer Licence Number D-00448A

BOB'S
MOBILE HOMES LTD.
25 Crease 386-3629
DL 00414A

NEW TRADES
73 CHEV. C20 pickup with '75 11' Delight Camper. Toilet, shower, hot water $8850
73 20' HOLIDAIRE, tub, shower $4475

TRAVEL TRAILERS
5th WHEELS
MINIHOMES
PARTS—PROPANE
SERVICE

FENNELL'S
TRAILER SUPPLIES LTD.
Parts—Propane—Repairs
CANOPIES
2 styles of VAN-TOPS
Custom Building and Van Conversions
652-3941
6459 Patricia Bay Hwy.
OPEN 7 DAYS A WEEK

OKANAGAN
CAMPERS — TRAILERS
— REPAIRS —
We Install HITCHES
PARTS SPECIALS
3-Burner Hot Plates $34.98
Waste Water Tanks $11.95
Fire Extinguisher $10.95
Open 'til 9:00 Thurs. and Fri.
LOGAN'S RV SERVICE CENTRE
650 Burnside near Douglas
384-0213

16' SPRITE
1971 ALPINE MODEL. Extremely light British-style trailer with Surge brakes. Propane stove, propane and electric fridge, gas and electric lights. Chemical toilet, clothes closets, 2 double beds, plus bunk. Spotless and in perfect shape. Price $2,600. Includes bright add-a-room. 388-4242 daily or 595-6922, after 5.

30 FT. COMMERCIALLY CAMperized GMC bus. Fully self self-contained, in excellent mechanical condition, dual tanks and batteries, new front tires, fridge, stove, toilet, 70 gals fresh water and holding tanks, Sleeps 7, and good paint. Bank appraised at $14,000. Offers to $8,000. 246-4428.

WANT CAMPING UNIT
Will trade equity in choice of 2-bedroom home, 3-bedroom townhouse or 2-bedroom condominium for camper unit, trailer or motor home. Eves 477-5524.
BOWDEN REALTY — 383-5524

1974 MINI MOTOR HOME fully equipped, very low mileage. Owner selling at a very low price. Phone 652-1562 anytime, leave message.

MUST SELL, UNEMPLOYED, 5th wheel 1976 recreational vehicle, 25' Custom built Seabreeze, $5,000 under cost, fully equipped with custom hitch, 598-3612.

1972 11 FT. SCAMPER CAMPER, 4 jacks, 110 lights, propane lights, fridge, stove and oven, toilet, and pressurized water system. $2600. 479-2892.

OKANAGAN CAMPER, FITS IMport truck, 3-way refrigerator, battery, intercom, oven, porta-potti, jacks, roof rack, immaculate. $2000. 1145 Bute. 479-3471.

EUROPEAN MOTOR HOME. Fridge, stove, toilet. Sleeps 6. 30 m.p.g. $4,000 value or trade automatic pickup. 656-6329.

1973 27 FT. KUSTOM KOACH, EXcellent condition throughout. Must be seen. Call 656-5111, days. 656-4984, evenings.

'72 DODGE VAN, V-8, AUTO., raised roof, fully camperized. New trans. C.B., stereo, etc. Phone 592-2182.

BOLER TRAVEL TRAILER, 13 ft., like new, 3-way fridge, twin tanks, furnace, new tires. Must sell, see, make offer. 592-9079.

RENT WINNIBEGO SEPTEMBER on through, $200 a week plus mileage, sleeps 6, air condition, winter rates available, 479-1047, 479-1043.

PRICED RIGHT FOR QUICK sale, 1975 Boler Honey, 3 way fridge, propane stove and furnace. Sleeps 4, $2,425. 652-5580.

RENT MINI MOTOR HOME. Available August 13, $225 per week, 10c per mile. 477-0968, 477-2333.

1973 VW WESTPHALIA CAMPER, automatic, 30,000 miles, radio, excellent condition, $4,900 or best offer. 479-8746.

'74 VW WESTPHALIA VAN, DEluxe, many extras, $7,300. Phone Thursday to Saturday evening 658-5648.

'73 GMC MOTORHOME, PS, PB, fridge, stove, heater, water tank, toilet chemical. Sleeps four, radio. Mileage 27,000. 592-9569.

TENT TRAILER, SOFT-TOP, sleeps 6, complete with two spare tires and dining attachment. $475. 656-2774, after 5 p.m.

RENT — MINI WINI, AIR CONditioned, speed control, available September 18th, $160 per week, 8c per mile. 478-6368.

GLENETTE TRAILER, SLEEPS 6, with icebox and stove, very good condition, $900 firm, phone after 6, 384-0171.

72 TRAVELALL, 4X4, POWER steering, tinted glass, good shape, $1995. After 5 p.m. 479-7056.

1972 22-FT. KUSTOM KOACH, EXcellent condition, extras, $4,400. 385-6859.

1973 CORSAIR, 22', SELF-CONtained, slightly used, $4,500 or best offer, 656-6196.

BOLER 1971, $1650. HARD TOP tent trailer, sleeps 4, 1969 Klondike $650. Both good condition. 658-8426.

OKANAGAN CAMPER FOR IMport truck, sleeps 4 and extras, $1050. 479-1133.

8' CAMPER, AMERICAN PILgrim 75 model, all amenities, $2500, 386-7439.

168 CAMPERS, TRAILERS and MOTOR HOMES

S. J. PEDEN
LTD.
VANGUARD

SEE THE COMPLETE LINE of quality VANGUARD recreation vehicles. Motohomes, van conversions, trailers, campers and 5th wheels. All in stock for immediate delivery.

THIS WEEK'S SPECIAL
18½ ft. VANGUARD tandem trailer, fully self-contained. C-w 3-way fridge, shower and toilet, oven, etc. SAVE $900. NOW ONLY $5,925.

PARTS AND ACCESSORIES
"SUPER SPECIALS"
Set 4 hydraulic camper jacks $169.95
Sani-Potti chemical toilets $ 89.95
12 ft. auto. roll up awnings $260.00

RENTALS
VAN TOPS INSTALLED

S. J. PEDEN
LTD.
2855 Quesnel St.
D-13432
386-3464

COASTLINE
TRAILER CENTRE
GET READY FOR
SUMMER

Drop Down and See Our
1977'S
PROWLER - TRAVELAIRE
TRAVELMATE - RUSTLER
TRAILERS

SIZES AND FLOOR PLANS
To Suit Your Needs

You Deserve To
GET AWAY

Happiness is an RV from
COASTLINE
1621 Island Hwy. 478-0933
(Across from Colwood's Farmer's Market). Mon.-Sat. 10 a.m. 'til 9 p.m., Sun. 1-5 p.m. D-113719.

GREAT SELECTION
TENT TRAILERS
11 models from $895
TRAVEL TRAILERS 13'-31'
MOTORHOMES — All Sizes
TRADES WELCOME!!
Propane — Accessories
Service — Sani-Station
BOOK TENT TRAILER
RENTALS NOW!

IMPALA
CAMPING WORLD

Ph. 656-5504 DL00248B
10077 Galaran Rd., Sidney

WILLE MOTORS
LARGE SELECTION
of RECREATIONAL VEHICLES
SEE our CAR AD
In Today's Classified
CLASS 150

WILLE MOTORS LTD.
3240 Douglas at Cloverdale
382-2313, OPEN 9 'til 9 P.M.
D-00840A

CUSTOM CAMPER AND TRAILer cushions, any size or shape. If you have an unusually shaped cushion, we can make it to your exact size and shape.
TILLICUM FURNITURE
2612 Sooke Rd., near Jacklin 478-0522

DOGWOOD TRAILER SALES
PARTS — PROPANE
RANDELL TRAILERS AND CAMPERS 478-6841
2630 Deville Road
Dealer Licence D-27940
Highway 1 at Millstream Rd.

1974 16' APACHE RAMADA hardtop. Sleeps 8. Propane stove, fridge, furnace, cupboards, port-a-potti, extra unit for outdoor cooking. Offers to $3,000. 477-6407 or 477-6779.

TRAVEL TRAILERS
FOR RENT
656-3411

USED 3 TIMES. GALAXIE camper for Datsun Toyota type truck, seleps four, fridge, stove, furnace, bounce away shock, jacks, extra table, steps, offers $2750. 477-9723.

RUSS HAY LEISURE PRODUCTS LTD.
2533 Government 384-1014
"Fold Down Trailers"
BUY—SELL—CONSIGN
Enquire re: RENTALS

CANADA'S 1977 MOTOR HOMES — 19' Fleury (Duals, steel frame); 25' all fiberglass Leocraft. Jackson's, 974 Goldstream. D000044A.

ONE-YEAR-OLD 7' CAMPER for import truck, sleeps 4. Icebox, range, sink, 110 and 12 volt wiring. $1,700. 656-6652.

1971 VW CAMPER, GOOD CONDItion, insulated, radio, new tires, 658-5829.

FOR RENT, WINNEBAGO MOtorhome. Available September 3 on. 477-2704.

1971 WESTPHALIA, NEW ENgine, radials. $3700. Evenings, 477-0218, weekends 652-2211.

NEW 8' ALUMINUM CANOPY, excellent conditon, bubble windows 385-5260.

1973 TRAVELMATE CAMPER. Compact trucks, toilet, jacks, stove, water. 112-537-5444.

FOR RENT: DELUXE MINI MOtorhome. Available Sept. 6th on. 477-5015.

BOAT LOADERS, CUSTOM-MADE for campers, mini-homes and vans. 478-3796, 478-2754.

TENT-CAMPER-TRAILER, LIKE new, for sale. Phone 656-1859 mornings and evenings, 8-9.

1973 23' TERRY TRAILER, LIKE new, many extras. Call after 5:30. 384-9515.

HARDTOP TENT TRAILER, good condition, $750 or best offer. 592-9266.

75' FULLY EQUIPPED STARliner cmaper to fit long box import. Offers. 3416 Bethune.

13' 1962 ARISTOCRAT TRAILER, stove, icebox, good condition, $700, 478-4639.

20' VANGUARD, SELF-CONtained tandem axle, antenna and canopy, $3650. 478-7554.

FOR RENT WINNEBAGO CHIEF, 26' air conditioned, available July 10th, phone 386-7586.

11' SCAMPER CAMPER FOR sale. Best offer. 479-8681.

19' GMC MOTOR HOME, MUST see, a steal for $4500. 479-8707.

CANOPY FOR OLDER ½-TON pickup, $175. 383-9720.

CANOPY FOR SALE, OFFERS, 388-6149.

CUSTOM TENT FOR WESTPHAlia camber, $300. 592-1625.

1974 FORD ECONOLINE, FULLY camperized, $7,000. 478-2934.

11' SELF-CONTAINED CAMPER, offers to $2750. 478-2590.

24' MOTOR HOME, LOW MILEage, open to offers. 386-0355.

1971 VW WESTPHALIA
$2,950. 477-0332.

27' TRAVEL TRAILER, VERY good condition. $5,700. 478-2277.

168 CAMPERS, TRAILERS and MOTOR HOMES

FOR RENT, '72 SPORTS CRAFT hardtop, tent trailer, available now. Phone 477-4948.

15' HI-LOW HUB TRAILER, travels 5' high, sleeps 4, propane stove, icebox. 384-8371.

25' 5TH WHEEL, SELF-CONTAINed, $5200. 815 Queens.

169 MOBILE HOMES AND PARKS

Friendly Mobile Homes

BUYING OR SELLING?
For a sincere interest in your needs call:

1-1002 Goldstream Ave. Victoria
Vic. 474-1288 Mill Bay 743-5564
24 Hours DL01635A

EXCLUSIVE
Downtown Park
—new homes on display
—close to shopping, golfing, plus recreation
—on busline
—close to Gorge waterway
—adult oriented
"Move in today"
478-8303
Happy Valley Homes
DL00832A

FAMILIES
WELCOME
—spacious, ocean view lots
—close to schools, shopping and recreation
—choice of 39 different floor plans
—friendly community atmosphere
"Yo'll get more"
478-8303
Happy Valley Homes Ltd.
2681Sooke Rd.
DL00832A

BRAND NEW LAKESIDE HOME!! LUXURY ABOUNDS IN THIS 1152 sq. ft. beauty with the most serene landscaped setting in Victoria! Picturesque lake off your patio, running creek at side! Large den has wet bar. Master bedroom has ensuite with Roman tub, separate shower stall. Formal dining room has china cabinet and patio doors opening to 12'x30' verandah. W-W carpet. 5 appl. An exceptional home, reasonably priced! Ask for Grant, 474-1811. Corwil, D.L. 01541A.

IN TRI-WAY MOBILE HOME park — 12'x64' Rollohome, complete with deluxe range and fridge, carpet throughout. Lovely panelling with hardwood kitchen cabinets. A truly lovely home set up on a choice lot; also, 12'x44' Safeway 1 bedroom, free-standing fireplace in living room, situated on small easy-to-maintain space. Phone 384-8791. Totem Trailer Sales. DL31297A.

14' WIDE HOMES
GOLDSTREAM
MOBILE HOMES LTD.
Modern Park Space
Available with all Sales
478-1751 2894 Jacklin Rd.
DL01280A
NOW OPEN for your convenience
Mon.-Fri. 9 a.m.-8 p.m.
Sat. 9-5 Sun. 1-5

12'X64' ROLLOHOME, COMplete with deluxe range and fridge, carpet throughout. Lovely walnut panelling with hardwood kitchen cabinets. A truly lovely home set up on a choice lot in Tri-Way Mobile Home Park. For appointment to view phone 384-8791 after 6 p.m., or 384-6922 days. Totem Trailer Sales. DL. 31297A.

NO DOWN PAYMENT
IF YOU QUALIFY
New mobile homes, better than rent! You own your own home and receive equity. Phone Uncle Ben and get the right advice. Buy right with Corwell, 474-1811, residence 477-8574.

IMMEDIATE POSSESSION, adult court, 56' two-bedroom Diplomat overlooking Cowichan Bay, all major appliances and drapes included, large covered patio, built-on storage room and metal shed. Nicely landscaped. Terms can be arranged. 382-4736.

1440 SQ. FT. D.W.
This is a large home located in family park in a beautiful country setting. 3 bdrms. plus family room. Ensuite plumbing, centre island kitchen. Friendly Mobile Homes, 474-1288 24 hrs. DL 01635A. Mill Bay 743-5564.

SAVE SAVE
$2000 off of all new 12 wides in stock. Setup with decks, only $19,995.
BUY RIGHT
with
Corwil DL01541A 474-1811

GOLDSTREAM
Peaceful adult location for this new 70x14 2 BR Bendix
BUY RIGHT
with
Corwil DL01541A 474-1811

ROBINHOOD
SALES AND SERVICE INC.
New and Used Homes
Dealer for Manco and Homco
2714 Sooke Rd. 478-9517
Open 7 days a week. DL 00422A

1969 GLENDALE, DOUBLE WIDE mobile home with built-on workshop or studio, on 3 wooded acres on Malahat Drive. Fruit trees, berries, large garden area. Price, $57,000. 478-4651.

LANGFORD ON THE WATER
Lake at front — creek at door — ideal for this top of line Bendix, circular kitchen, 52x24.
BUY RIGHT
with
Corwil DL01541A 474-1811

GARDENERS DELIGHT
12x68, 3 bdrm. with family room, add on, 3 sundecks and patio. Huge yard with garden area. Friendly Mobile Homes, 474-1288 24 hrs. DL 01635A. Mill Bay 743-5564.

ROBINHOOD
SALES AND SERVICE INC.
New and Used Homes
Dealer for Manco and Homco
2714 Sooke Rd. 478-9517
Open 7 days a week. DL00422A

NEED A NEW 14' OR DOUBLE WIDE?
2 or 3 bedroom. We have pads available in several locations. Friendly Mobile Homes, 474-1288 24 hrs. DL 01635A. Mill Bay 743-5564.

NICEST SPOT IN TOWN!
Victoria bus route, all shopping nearby! Beautifully landscaped setting for this cosy Bendix at sacrifice price. Ask for Grant, 474-1811. Corwil. DL 01541A.

CLOSE IN—5 MIN. TO CITY
2 single wides. 2-bdrm. models. Financing arranged or take over payments. Friendly Mobile Homes, 474-1288 24 hrs. DL 01635A. Mill Bay 743-5564.

2-BEDROOM 4 SEASON MObiles, extra room, patio, tipout garden landsaped. Near bus, stores, adults. Jackson's, 974 Goldstream Ave. D-00044A. 478-5812.

MUST SELL IMMEDIATELY, three plus bedrooms on a very large lot, family park, Sooke. Low rent. Reduced to $13,500 or best offer, 642-5879, 642-5741.

BY OWNER, DOUBLE WIDE MObile home, 24x44, 3 bedrooms, 5 appliances, carpet and drapes, set on lot, patio and fence, $28,000. 384-0918.

SIDNEY
on the Pat Bay. Large addition. Adults. $13,900 BUY RIGHT with Corwil, DL01541A. 474-1811.

14' WIDE
TRIANGLE HOMES (Victoria) Lt. D.L. 01668A 478-1774

BRAND NEW SAFEWAY, WITH utility room! Beautiful location 5 minutes from downtown!! Own for $220 month. Phone Grant 474-1811, Corwil DL01541A

IF YOU FEEL
YOU MUST RENT
Rent to buy. 12x68, 1975 model. Friendly Mobile Homes, 474-1288, 24 hours .DL 01635A.

1965 10 BY 36 MOBILE HOME for sale. Excellent condition. Furnished or unfurnished. $5800 or best offer. 642-3594.

LOG HOUSE
1550 sq. ft. Ready to be delivered or can quote on your choice of plans. Friendly Mobile Homes, Victoria 474-1288, 24 hrs. DL01635A.

TWO-BEDROOM PLUS ADDItion, sundeck, large lot, in Colwood. Appliances, drapes included, $17,900. 656-6260.

SMALL BUT SWEET MOBILE home, right on water. Call 642-3237. Dealers License 1719A.

2 BEDROOMS, FURNISHED, 10x45, sundeck, immaculate, $8900. 478-1830.

169 MOBILE HOMES AND PARKS

RETIRING?
Like a lovely 2 bdrm 12x68 in a beautiful treed setting? Close to lake. Sundeck, fenced yard for privacy. Friendly Mobile Homes, 474-1288 24 hrs. DL 01635A. Mill Bay 743-5564.

NOW THIS IS NEAT
A 12x68 3-bdrm. that is spotless. Carpeting throughout. Sundeck off reverse aisle. Shawnigan Lake. Family welcome. Friendly Mobile Homes, 474-1288 24 hrs. DL 01635A. Mill May 743-5564.

OFF SITE
12x68 3 BR Premier, Furnished, exc. cond. $12,000—O.B.O. BUY RIGHT with Corwil. DL01541A. 474-1811.

12x68' MOBILE HOME, 2 BEDrooms. Immaculate condition. Stove, fridge, washer, dryer, wall-to-wall carpeting. Seaview site, Sooke. Asking $16,500. 383-4973, 642-5569.

12X68, 2-BEDROOM, 73 PREMIER Moduline on private waterfront lot, near Sooke. Washer and dryer. Also 8x4 unfinished addition. Asking $18,500. 595-1327.

1968 DETROIT SUBURBAN TWO bedroom skirted and stairs, wall-to-wall in living room and kitchen, new furnace, near the ocean, easy terms, $7500. 383-0897.

MOBILE HOME NEW, 12X68 FT., 2 bedroom, unfurnished, fridge, and stove included, unlocated, price, $17940. 478-2067.

BEAUTIFULLY LANDSCAPED 12x64', 2 bedrooms, farm like surroundings, city bus, gardener's delight. 385-2903.

MILL BAY-SHAWNIGAN, 24X40 1976 Moduline, 3 bedrooms, clean, with shed; $17,500 or offers. 478--2510.

LOVELY 3-BEDROOM, PARTIALly furnished Diplomat. Fully landscaped. 478-5637.

1974 NEONEX ESTATE 12X68, 3-bedroom with extras call after 4 p.m. 478-1675.

MUST SELL
Older 10x45 CSA approved with appliances $3,800. 748-1029.

19½' SCAMPER TRAILER, ON recreational lot, Shawnigan Lake. Excellent. Phone 658-5135.

12X62' PARAMOUNT, 2 BEDrooms; offers. Phone 743-5226.

178 SUMMER HOMES, COTTAGES, RESORTS

OLD ENGLISH BED AND BREAKFAST
Quaint waterfront Lodge, sandy beach, oysters, clams and swimming. Close to golf and tennis, reasonable rates, call collect 339-2771. Kyebay Guest Lodge, Comox.

WEIR'S BEACH RESORT
Sandy beach, heated pool, rustic summer cabins, campsites, trailer sites, store and recreationroom. 18 miles from Victoria. Reservations. 478-3323.

PROSPECT LAKE: FURNISHED 2 bedrooms, available Aug. 1st, $175 per week. Phone Mr. Dinning, 478-1731 until 5 p.m. weekdays.

181 TOURIST ACCOMMODATION

NEW
NEAR CENTRE
Color TV, bath, shower kitchen with dishes, parking, elevator, near bus stop, everything supplied, near bus stop, everything supplied, no maid service. Pool and sauina privileges. Studio suite weekly, $85 per week, $250 to $260 per mont. One bedroom suite, $110 per week, $325 to $335 per month. 386-2812 day or night.

185 CONVALESCENT AND REST HOMES

VACANCY IN A CHARMING OLD rest home. 598-2542.

190 ROOM and BOARD

CRAIGMYLE
GUEST HOME
Rooms available, 595-5411

COMFORTABLE ROOM FOR student or working man, reasonable. 592-7484.

ROOM AND BOARD, 3 MEALS per day. 386-1975.

ROOM AND BOARD FOR GENtleman, Esquimalt area. 382-4028.

193 ROOMS TO RENT

SINGLE ROOMS, $95-125 INcludes utilities, bed, table, chairs and hotplate. Vic West area. Phone 384-5605.

OAK BAY BORDER
BRIGHT FURNISHED ROOM near park, utilities included. 479-2895.

FURNISHED ROOM, CABLE T.V. Share kitchen, washroom, washer and dryer. $100. 385-8198.

ROOMS IN LARGE HOUSE near beach, share facilities. Call Eugene 383-3528, evenings.

3 BEDROOMS, LARGE OLDER home, Fairfield. 386-0632 after 5 p.m.

AVAILABLE IMMEDIATELY, carpeted, share kitchen, bath and laundry, $85. 385-0307.

RUG, SHARE KITCHEN, bathroom and laundry, $115 monthly, 658-1158.

FURNISHED SLEEPING ROOM, day, week or month. Apply 10-5, 1312 Government St.

2-ROOMS WITH PRIVATE EN trance bath and utilities, heat and electricity included, $130. 383-3309.

ROOMS FOR RENT, RUN OF the house, 385-8020.

FURNISHED ROOM, HOT plate, laundry, fridge, $80. 385-1200.

COOK AND PEMBROKE AREA. Room for rent, $75. 382-9519.

194 ROOMS WANTED

CHRISTIAN WORKING MAN REquires living quarters in Esquimalt area, before July 15. 388-7112 before 2 p.m.

197 HOUSEKEEPING ROOMS TO RENT

FURNISHED ROOMS, $85 AND $95, cable, fridge, hot plate, share kitchen and 2 bathrooms; Fernwood area. 383-0603.

UNFURNISHED HOUSEKEEPING rooms for rent. Ladies only. Reasonable rent. Apply Yates Hotel, 712 Yates St.

SELF-CONTAINED HOUSEKEEPing room, wall-to-wall, $85. All utilities included. Available immediately, 477-5820.

CAMOSUN — UNIVERSITY, fully furnished, chesterfield plus bed, all electric appliances, utilities included, $150, phone 592-4104.

CLOSE TO TOWN EVERYTHING included. Phone after 6. Closed Sundays, 386-1027.

ROCKLAND AREA, SMALL bright furnished room, with fridge and hot plate, $90, 595-1858.

NEAR FORT, COOK, FRIDGE, stove, sink, fully furnished, cablevision. 384-5920.

IMMEDIATELY — $98 — CONVEnient and nice, stove and fridge, call 592-0988.

NICE, BIG ROOM AND KITCHENette, fridge, good for salesman, 383-9794.

FURNISHED BASEMENT ROOM. Male pensioner only. $55. James Bay district. 384-0904.

PEMBERTON-FORT AREA. Quiet location. Available now. 592-2265.

HOUSEKEEPING ROOM FOR rent with all utilities at 2593 Vancouver St. 384-3890.

FAIRFIELD AREA, WITHIN walking distance, non-smokers. Days 382-3463, evenings 385 8206.

SIDNEY: ATTRACTIVE WOOD panelling, sunny, close to shopping centre, July 15th. 652-3589.

FULLY FURNISHED, CLEAN room, close to town in pleasant old house. $100 per month. 383-3019.

SUITABLE FOR OLDER MAN non-drinker, 1255 Pandora.

200 APARTMENTS TO RENT UNFURNISHED

GOLDSTREAM
PARK AREA
Cheerful, 1-bedroom basement suite, fridge, stove, drapes, utilities, $190. 478-2955.

$159 MONTHLY
Deluxe bachelor suite in modern condominium. Quiet street near Law Court, heat included. 479-3029.

200 APARTMENTS TO RENT UNFURNISHED

OCEAN
VILLAGE
ONE AND TWO BEDROOMS
$175 TO $200 MONTHLY
Lovely apts. beautifully located overlooking Sooke Harbour Basin.
SPECIAL RATES
FOR THE GOLDEN AGE
Call
642-3814
after 3 p.m.

Convenient
Location
CLOSE TO TOWN
1138 VIEW STREET
This brand new apartment will be ready for occupancy on August 1. Comprised of 1 and 2-bedrm. apts. with extra quality carpets and drapes. For details on the reasonable range of rates, please contact COMPLETE PROPERTY MANAGEMENT at 477-7284.

Macaulay North
Apartments
1-bedroom from $195
2-bedroom from $260
Resident Manager — Molly Allwood
Call 382-5622 or call
P. R. Brown and Sons
385-3435
E. Y. Construction

COMPETITIVE
RENTS
MACAULAY EAST APARTMENTS
946 ESQUIMALT ROAD
383-0690
LARGE
1- 2- and 3-bedroom suites
IMMEDIATE OCCUPANCY
INCL. CABLE T.V. — Free Parking (1 CAR)
POOL — SAUNA — SWIRL — BILIARDS
ONE CHILD CONSIDERED
P.R. BROWN & SONS LTD.
762 FORT STREET 385-3435

The Sentinel
In Esquimalt for a better apartment. Phone 385-1249. 2 bedroom on 4th floor. 1 bedroom on 3rd floor. 2 bedroom on main floor.

TOWNHOUSES, UNIVERSITY Garden Homes, 2 and 3-bedroom, close to shopping and schools, 1½ baths, family room, cablevision, washer-dryer hookup, includes stove and fridge, parking, spacious lawns. Children welcome. No pets. $306.25 to $372.25 .595-5313.

CAMOSACK MANOR
1035 Belmont Ave.
Victoria's finest highrise apartment. 2-bedroom deluxe executive suite. Available Aug. 1, adults only. For appointment to view call 598-7542.

LARGE NEW 1-BEDROOM apartment, in a small quiet building within walking distance of downtown. Heat included in rent, $189 per month. Location, 1750 Chambers St. Call 385-5637 or 477-0525.

WATERFRONT
1 and 2-bedroom apartments. Building situated at the waters edge, and features pool, sauna, games room. Adults only, no pets. Please call resident manager 386-4022 before 10 or after 4 p.m.

AVAILABLE JULY 1ST, NICE clean 2-bedroom, gas stove, new electric heating system home. Close to school and shopping area. $265 per month. Phone Mr. Victor Wong 385-2458 or Mr. Young in the evenings 385-1727, no dog please.

AVAILABLE IMMEDIATELY. Sunny and bright one bedroom apartment. Wall to wall carpeting, fridge, and range. Controlled entrance, on West Burnside. Days, 388-5454, evenings 384-0815.

2 LARGE 2-BEDROOM APARTments, in 6-plex, $235 and $245 monthly. Nice fenced yard for children, laundromat, harbor view, close to buses and shopping. 943 Esquimalt Road. 479-7288.

BRIGHT ONE-BEDROOM APARTment. Stove, fridge, w-w, drapes, balcony, laundry facilities, controlled entrance. On bus service. Close in, Burnside area. $190. 388-7891.

SIDNEY, 1-BEDROOM SUITE IN house, large backyard, washer, dryer. Would prefer working young people. Pets allowed. $200 month plus a few utilities. Call 382-1021 before 5 and 656-7067 after 5:30.

WATERFRONT CORNER SUITE bedrooms, 1½ baths, walk-in closet. Quiet location with lovely views from all windows. Call resident manager 385-4022, before 10 or after 4 p.m.

DUNSMUIR ROYALE APARTments, 801 Esquimalt Road, 1 bachelor, $165, immediate occupancy, 1-bedroom, $205; 1-bedroom, $210. Available August 1. 386-3751.

2 BEDROOM, FULL BASEMENT, rumpus room, upstairs — livingroom, kitchen, bathroom, carpet, $240; big kitchen and livingroom, 2 bedrooms, all carpets $250, children welcome, 595-0371.

AVAILABLE AUGUST 1ST, TWO bedroom apartment, $250 heat included. Close to bus, schools, shopping, two children welcome. 479-1393 or 477-1940.

OAK BAY, LARGE MODERN, 1 bedroom suite, clean, warm, quiet, near shops, bus, University, beach. $141.75. Quiet reliable adults. No pets. August 1st. 477-1420.

ONE-BEDROOM SUITES, ONE block James Bay waterfront, available August 1st from $180 includes heat, parking, cable. Phone Manager 382-9655.

AVAILABLE JULY 15. ONE BEDroom suite in new home. Wall-wall carpeting, private entrance, $250 a month. Utilities included. University area. 477-5654 after 4:30.

1-BEDROOM APARTMENT, SEAview, pool and swirlpool, walking distance to town, free undergrond parking. $240 per month. 388-9253, before 12 or after 5.

CHARACTER HERITAGE CONversion, 1 bacholor, $121, partially furnished. 1 bachelor, $154. Heat included. Caretaker, 382-3553 or 477-5472 (anytime).

JAMES BAY, BEAUTIFUL 2 bedroom suite, in restored older home, 1000 sq. ft. fireplace, individual thermostat, laundry room, all utilities included, $305. 592-3252.

2-BEDROOM SUITE, AVAILABLE July 15th, cablevision, all utilities included. $230. 595-2629, between 3 and 7 p.m.

LARGE SPACIOUS 1 AND 2-BEDroom apartments available. Children welcome. 384-5320.

2 BEDROOM APARTMENT, $164.75 per month. Near Naden, married couple, 383-9857.

PRIVATE ENTRANCE — 2 rooms in Rockland Manor, $130. 598-4044 after 6.

FAIRFIELD, FRONT BACHELOR suite, $171. Quiet modern block, 710 Vancouver St., 386-6461, 598-1624.

IN SOOKE
One bedroom apartments, $170 to $175 per month. 642-3736.

IN JAMES BAY, 2-BEDROOM townhouse, children welcome. Phone 385-4067.

3-BEDROOM SUITE, WITH FIREplace, $375, all utilities included, for July 1. 595-6784.

COLUMBIA APTS., 850 ADMIrals Road. 1 bedroom suite, $170. August 1st. 382-5811, 388-7651.

ESQUIMALT. 1-BEDROOM, $140 per month, available immediately. Mr. King, 385-3261.

APARTMENTS AVAILABLE. Near Naden. Call 384-7392.

$170 MONTH, 1-BEDROOM SUITE on Hillside Ave., 595-4231.

ONE BEDROOM APARTMENT, Pembroke Street, $165. 383-0130.

2-BEDROOM SUITE FOR RENT in View Royal, $225. 479-9796.

200 APARTMENTS TO RENT UNFURNISHED

UNIVERSITY AREA
CAMPUS
COURT
1631-1641 McKenzie Avenue
—Totally unique
—Deluxe 1 and 2 bedroom suites from $195.
—Close to shopping and recreation
—Buses at the door
—Tennis court
477-0011 477-2612

FAIRFIELD
1-bedroom apartments for rent near Beacon Hill Park. $188 per month. Children welcome.
477-0011 385-0089

CLOSE TO SCHOOL
CHILDREN WELCOME
One-bedroom and bachelor apartments for rent from $171.75. 382-0088, 477-0011.
Crescent Construction Corporation

REDWOOD
PARK
(155, 157 Gorge Road East)
Enjoy the summer and sunshine from your private balcony beside the beautiful, quiet Gorge Waters. We offer you wall-to-wall comfort in a completely modern apartment featuring:
Resident Manager,
Large, bright, new suites,
Swimming Pool,
Sauna,
Covered Parking,
Recreation area.
Priced to rent from $220.00 for a one-bedroom suite and $300.00 for two bedrooms. For appointment to view please call 382-6407 or 384-3218 or
For further information call
BROWN BROS. on BLANSHARD
385-8771 (anytime)

NOW
RENTING
SANSAR APT.
1140 Hillside
Large 1 and 2 bedroom suites, wall-to-wall carpeting, drapes and deluxe appliances.
Close to shopping, downtown and recreation facilities.
From $180 to $260
Open House this weekend, Saturday and Sunday 1-4.
For further information and viewing contact resident caretaker, Mr. Morris, 385-0456.

CAPTAIN'S
WALK
NEW BUILDING
1357 Esquimalt Rd.
(Past Admirals Rd.)
1 AND 2-BEDROOM
SUITES FROM $195
Phone manager, Apt. 403, 384-0834, or Ans. Service 385-0991 anytime.

NEW BUILDING
1537 Morrison St.
—1537 Morrison St.
—Near Jubilee
—2 and 3 bedroom suites
—Available July 1st from $280
—Move in now pay for Aug. Have July Free.
—No children or pets
—All corner suites
—Elevator, ample parking
Phone 598-6711 or Mr. Mackey
595-6278 in Ste. No. 402
Or 385-0991 Answering service

UPPER FORT ST. AREA
A VERY LOVELY 1-BEDROOM SUITE IS AVAILABLE JULY 1ST, RENTING FOR $181.90, WITH NO INCREASE FOR OVER A YEAR AT LEAST. THIS IS A VERY QUIET BUILDING, ESPECIALLY SUITED TO SENIOR ADULTS. PLEASE CALL 595-1210. NO PETS.

NICE 1-BEDROOM APARTments, available July 1st, large apartment $203. Including heat, parking space, cablevision, storage area, August 1st, large apartment, top floor, $203. Medium size apartment, top floor, $190. Medium size apartment, 1st floor, $179. Esquimalt, young child welcome, no pets. 385-8592.

TERRACE GREEN
180 Croft St.
Opp. James Bay Square
1 and 2-br. w.-w. throughout, color appliances. Cablevision, elevator, quiet people and building. Close to Parliament. Opposite large Mall, $254 and under. Phone Mgr. at 383-5151, after 6 p.m. Adult block.

THE HORIZON
Corner Shelbourne, Midgard, deluxe one bedroom suite, $225. Heat, water, cable, parking included. Wall-to-wall carpet, drapes and colored appliances. Apply 412-1576 Midgard Avenue or phone 477-9489. Sorry, no children or pets.

GOODACRE
TOWERS
Prestige accommodation overlooking Beacon Hill Park, 1-bedroom and bachelor suites now available, 385-8111 or Mr. Lindell 385-5545.

SEVERAL BACHELOR SUITES in adult highrise for rent. Amenities include swirl pool, saunas, heated pool, putting and bowling green, underground parking. Located next to Beacon Hil Park. 385-6928.

DELUXE, BRIGHT, 1-BEDROOM corner suite in clean, quiet, modern block. Close to town and Parliament Buildings. Refined older adults preferred. Sorry, no children or pets. Owner-manager, available August 1st, $198. 477-6448.

NEW DOWNTOWN APARTMENT for adults, will pay local move, plus one half of first two month's rent. Special rates for senior citizens, including shopping service. Starting $210 per month. 382-0652 or 386-0832.

VICTORIAN APT.
2111 SPRING ROAD
1 bachelor suite at $140. 1-bedroom suite, $177. Parent with child welcome. Res. Mgr. 385-2584. British American Realty Ltd.

ESQUIMALT, 1 BEDROOM suite, $164 and 2 bedroom suites $235.90. Everything included, except light bill. Large balconies, no pets please. 384-2173, or 385-6802.

NEXT TO BEACON HILL AND Hospital large 1 bedroom suite, cable, parking, laundry. August 1st, $184. 382-7005 or 477-3156.

AVAILABLE JULY 15TH. ONE-bedroom suite. $180. All utilities included. Compare the prices. 385-6005, 477-2473.

$180, TWO-BEDROOM, SMALLER cottage attached to older house, Vic West, nice garden, no children, pets okay. 383-5083.

UNIVERSITY HEIGHTS. ONE-bedroom suite. $180 per month. All utilities paid. Washer dryer facilities included. 477-7988.

ONE AND 2-BEDROOM SUITES, infant welcome, available immediately. 382-9995.

VIC WEST, 1 BEDROOM, LARGE lower duplex, fireplace, views. 382-5844.

ONE BEDROOM APARTMENT near Beacon Hill Park and Victoria General. 478-7014.

200 APARTMENTS TO RENT UNFURNISHED

SEASPRAY
PROPERTIES LTD./REALTORS
386-3124
WHY
WASTE TIME?
Phoning a half dozen landlords and running around to keep all these appointments.
PHONE US! Choose an apartment from the many we have to offer. Here are some of our new buildings:
ROYAL GRAHAM — 2648 GRAHAM
CEDAR HILL PL. — 3142 CEDAR HILL
DONEGAL APTS. — 2533 DOWLER Pl
790 DONINION
QUADRA TERRACE — 902 CALEDONIA
1253 ESQUIMALT RD.
ROCKMERE MANOR — 1144 ROCKLAND
404 DUNDAS
1333 PANDORA
946 BALMORAL
GRAHAM HOUSE—1110 QUEENS
FRANK STAPLES 477-9177
KIM GILES 385-8310

VILLA
MARA
Now Available
Luxurious resort style living on the beach at Sooke Harbour, beautiful 2-bedroom cottages and townhouses.
IDEAL FOR
RETIRED COUPLE
Phone
642-3814 after 4 p.m.
Jim and Ara Anderson Managers

CLEEVE WOOD
ESTATES LTD.
MCKENZIE WOOD APTS.
1002 MCKENZIE AVE.
In lovely wooded area with high view featuring largest balconies in town. Lowest rent for a new building. Highest quality (we built it, we run it, it's a family operation). Emphasis on soundproofing. Our tenants are our best reference. Your response has been so good we now have a waiting list. One bedroom and den, $232; 2 bedroom, $255. Manager 479-9468 or 479-8812 (24 hrs.)

SELECTION
AND
PRICE
ARE 2 IMPORTANT FACTORS IN CHOOSING AN APARTMENT. WE HAVE BOTH AVAILABLE IN OUR BUILDING, WHICH IS ESPECIALLY SUITED TO SENIOR ADULTS. WE ARE LOCATED ACROSS FROM A SHOPPING CENTRE AND RIGHT ON TRANSPORTATION. RENTS RANGE FROM $166.22 TO $189.78 (FOR 1 BEDROOM), AND NO INCREASE FOR AT LEAST A YEAR. PLEASE PHONE 382-0626 FOR FURTHER DETAILS.

BACHELOR SUITES AT $149.
Ideal location for young business or professional persons. Handy to town, stores, buses. Rent includes heat, Cablevision, stove, fridge, drapes and carpets. Contact Mr. or Mrs. Gorden, suite 101, 991 Cloversdale Ave. Phone 384-5968, or call 385-0991, anytime.

TREMAINE
One 1-bedroom suite available July 1st, $169.02. No children or pets. Resident manager, 595-3061, 1311 Stanley St. at Fort or 388-7421.

PARTIALLY FURNISHED BASEment suite in Vic West, with private entrance, fridge, stove and washing machine. $130 including utilities. Available August 1st. 595-4204 or 598-5023.

ESQUIMALT DISTRICT
Available now. 1 bedrooms from $188, includes heat, cable and water. Close to shopping plaza. Sorry, no children or pets, 385-8967.

LANGFORD ON GOLDSTREAM
large one bedroom, drapes, fridge, stove, washer, dryer, adults. No pets. Available July 15th, $225. 477-4925.

ESQUIMALT ONE AND TWO bedroom apartments from $170. Heat and cablevisoin included. children welcome. 388-6474 between 9-4 Mon.-Fri.

BEACON HILL PARK
Lovely 1-bedroom suite on quiet no-through street in Fairfield. One block from the park and the sea, $225 month. 384-4350 anytime.

ONE AND TWO BEDROOM apartments, quiet adults only. $180.55 to $220. Ones, twos and threes, children welcome. 592-7869.

NEAR NADEN-YARROWS
2 only — LARGE 2-bdrm. stes. Drapes, carpets, cable and parking. On bus line. $240. 384-7392.

SIDNEY
Large two bedroom, children welcome, $195. 477-2106.

ONE-BEDROOM APARTMENT. Pembroke St. Carpeted, cablevision, heat, parking. $165. No pets. 383-0130.

QUIET, MATURE PERSON only, 1-bedroom suite, $180 to $188 Cablevision, parking, close to town. 382-5688.

FOR RENT — 1 AND 2 BEDroom suites in modern quiet apartment block, close to many services. 592-2623.

BEACON HILL PARK, HEYwood Ave., 1-bedroom suite, in private house facing park, dining room, sundeck, many extras. $285. Adults, 3 82-8947.

FAIRFIELD RD. OVERLOOKING Hollywood Park, lovely, bright, spacious 1-bedroom. Handy shopping, bus. Suit quiet mature adults, 477-2833.

1-BEDROOM SUITE AVAILABLE immediately, close to downtown, children welcome. $175. Utilities included. 384-9206.

YOUNG COUPLE WANTED, 2-bedroom apartment, $235. 1140 Pandora. Phone between 5-7, 382-1492; daytime phone 658-5513.

2-BEDROOM, $200. AVAIL. August 1 .Heat ,cablevision and parking. Adults only, no pets. James Bay, after 6 p.m. 383-7022.

AVAILABLE NOW, BACHELOR apartment, $165. 1-Bedroom corner suite, $185. Bay and Fernwood area. Phone 382-8650 or 386-2838.

SIR JOHN FRANKLIN, 3287 Quadra. Exceptionally large 1-bedroom suite in well kept block. No children or pets. 386-0561.

1-BEDROOM APARTMENT, heat, cablevision, appliances and carpets all included, $235. Available August 1. 384-4078.

ON SALT SPRING ISLAND. MODern secluded, good view. Available immediately. $225 a month. 595-8113 or 112-537-5883.

AVAILABLE NOW, QUIET 1 bedroom, Shelbourne Plaza area, $180, includes heat, cable, parking. 592-9295.

OAK BAY, TWO BEDROOM bright suite. Stores, Beach Drive, ½ block. Middle-aged. No pets. $196. 384-3480.

1-BEDROOM APARTMENT, $200, 1044 Hillside, adults, 384-2021, 658-8246.

2-BEDROOM SUITE, ESQUImalt, $230 per month. 598-3105. Available July 1st.

WATERFRONT — ONE AND two bedroom. Utilities included. Month free rent. 385 7861, 592-7678.

JAMES BAY. ONE AND TWO bedroom, bachelor. Utilities included. 383-8571, 592-7678.

NEAR NADEN, LARGE 2-BEDroom suite, heat, hot water and electricity. $225. 479-2684.

200 APARTMENTS TO RENT UNFURNISHED

VILLAGE
OAKS
(2125 Oak Bay Avenue)
Superior construction, deluxe appointments combine to make Village Oaks one of the finest residences offered on today's market. Two and three bedroom suites with master ensuite, deep pile carpets throughout, undercover parking, dishwasher and garburator are just a few of the fine features. From 1300 to 1600 square feet, priced to rent at $435.00 to $525.00. Adults only, no pets allowed. For appointment to view please call:
BROWN BROS.
on BLANSHARD
385-8771 (anytime)

NOW
RENTING
THORNWOOD
MANOR
(1038 Inverness St.)
BRIGHT NEW SPARKLING
Large suites with large bedrooms, deluxe kitchens with plenty of counter and cupboard space. Long 22-foot sundecks for enjoying the summer sun. Ample covered and open parking spaces available. All this in a building designed to provide you with maximum living comfort. Priced from $195.00 for one-bedroom suites. For appointment to view please call Brown Bros. on Blanshard — 385-8771 (anytime).

NOW
RENTING
PANDALE
PLACE
1368 PANDORA AVE.
Start your summer in a bright, fresh, new suite conveniently located close to town. Featuring extra large kitchens with plenty of cupboard and counter space.
One-bedroom suites from $220.00
Two-bedroom suites from $275.00
For appointment to view please call resident manager at 384-8571 or:
For further information call:
BROWN BROS. on BLANSHARD
385-8771 (anytime)

970 KINGS ROAD
LOCATION
Central, close to town and shopping centres.
Bus stops at front door.
STYLE.
Attractive, bright suites featuring large, private balconies.
1-BEDROOM SUITES ONLY
VALUE.
$169-$195
Adults only, no pets.
Telephone Resident Manager, 383-9802 or
382-3721.

ELLERY
APARTMENTS
(837 Ellery St.)
One- and two-bedroom suites available from $198.00 to $243.00. Children welcome. Covered parking available. Please call resident manager at 386-0045 or
For further information call:
BROWN BROS. on BLANSHARD
385-8771 (anytime)

COME TO QUIET
DUNSMUIR HOUSE
831 DUNSMUIR ROAD
WE OFFER:
—Ocean Frontage
—Terraced Gardens
—Park — Tennis
—Beautiful Large Suites
—Adults Only
Resident Manager 388-4943

DALLAS ROAD
WATERFRONT
TIDELINE APTS.
1470 Dallas Road
Bachelor suite, July 1st, $175.82.
Resident Manager, 382-5851
ROBERTS INVESTMENTS LTD.

Rockland Heights
Rockland and Oak Bay Ave. Available July 1st. 2 bedroom suite, main floor, $240. 592-2025 or 598-8755.

DELUXE CONDOMINIUM, 2 full bathrooms, 2 bedrooms, living room, dining room, separate eating area in kitchen. Third floor, wall-to-wall. No pets. $350 per month. 382-8419.

$220
Spacious 2-bedroom, includes heat, child welcome. 741 Admirals Rd. 386-9154.

ESQUIMALT, BACHELOR apartment, stove, fridge, drapes, wall-to-wall, utilities included, $175, immediate occupancy. Phone 386-2684.

GONZALES WATERVIEW
Large, quiet 1-bedroom apartment, laundry, covered parking, heat, Aug. 1st. $230. 595-3766.

ESQUIMALT NADEN
665 Constance, 1 and 2 bedrooms, adults without pets. John, 386-3231, 477-8096.

LARGE TWO BEDROOM AND deluxe two-bedroom, carpets, drapes, fridge, stove, cablevision, bus stop at door. 478-0225, 384-6383.

ESQUIMALT, 2-BEDROOM apartment. Heat, hot water, cablevision. Children welcome. 386-3829.

NEAR NADEN, LARGE 1-BEDroom, hot water supplied. $160. 479-2684.

2-BEDROOM SUITE FOR RENT, low rent. For more information call 592-9416.

2-BEDROOM APARTMENT, $183. Esquimalt district. Call anytime, 478-5691.

BRIGHT 3 ROOM SUITE, $125. Convenient location, Vic West, on bus, suit mature lady. 592-2038.

LANGFORD COLWOOD AREA 2 bedrooms, children welcome. $221.20. 478-4109.

CAMOLOT APARTMENTS
3820 SHELBOURNE. ONE BEDroom suite, $174-74. 477-4320.

CITY CENTRE
Semi-furnished, quiet block, garden area, $150 up. 386-6829.

ONE BEDROOM SUITE IN PRESTige Royal Woods. Pool, sauna and tennis courts. 479-2895.

APT. AND HOUSE RENTALS
LOISELLE BROS. 383-4568

OAK BAY, 1-BEDROOM, SECOND floor, adults, no pets, 598-3862.

JAMES BAY, 1 BEDROOM, $189; 2 bedroom, $231. July 1st. 385-5962.

200 APARTMENTS TO RENT UNFURNISHED

Luxurious
2 Bedroom
Approx. 1,100 to
1,500 sq. ft.
NOW
RENTING
BEACON HILL
PLAZA
151 ST. ANDREW
140 DOUGLAS ST.
Beacon and Simcoe
Across from Beautiful
Beacon Hill Park
—Woodburning fireplaces in all 2-bedroom suites.
—Penthouses with cathedral ceilings and lofts — cedar fireplaces and heavy hand-split cedar shake roof.
—Large private balcony
—Private gardens for ground-floor suites with generous patios, cedar trellises and arbors.
—Creative landscaping and inner courtyard with shuffleboard, underground parking.
—Spectacular views of ocean, mountains, inner harbour and Parliament Buildings.
—(Live in Victoria's finest apartment), close to ocean waterfronts and downtown shopping — across from beautiful Beacon Hill Park.
ADULT ORIENTED
2-bedroom with two 4-piece baths
2-BEDROOM PENTHOUSES from $425.
LUXURIOUS
IN SPACE
BY APPOINTMENT
384-5242

ONE MONTH
FREE RENT
(You rent for two months, then have third month free)
NEAR NEW BUILDING
JUST 5 MINUTES FROM
DOWNTOWN VICTORIA
CHILDREN WELCOME
SUITES FROM $210
384-0249
TOD HACKETT
CONSTRUCTION LTD.

Vermay
Manor
843 Craigflower Rd.
Quiet block, 3 years old, available now. 1-BR and 2-BR suites, Bachelor suites. Controlled entrance, sauna, pool room, heat included. Adults only no pets. Call res. caretaker 385-4132 ,office 384-9793.

Lord Essex
240 Simcoe Street, 382-1082. Sauna, swirlpool.
$235.29 - 313 one bedroom and den.
$192.7 9- 203 one bedroom.
Lady Essex
270 Simcoe Street, 382-1082. Sauna, swirlpool.
$188.23 - 309 one bedroom.
$210.94 - 410 one bedroom.
Lord Michigan
235 Michigan Street, 384-4654.
$238.00 - 108 two bedroom.
All Rents are Current
For further information call
BROWN BROS. on BLANSHARD
385-8771 any time

INCOMPARABLE
WATERFRONT
CHRISTIE PT.
APTS.
Delightful 2 and 3-bedroom suites, all with view. private estate landscaping, swimming pool. Hobby and games room, boat dock. 2951 Craigowan Rd., near Admirals and Craigflower. Phone us, 385-0644.
PRICED FROM $195

OAKVIEW MANOR
2420 Quadra St. Ph. 386-6451
1 Bedroom Stes. From $179.50
2 Bedroom Stes. From 245.00
E. G. PRIOR APTS.
2622 Prior St. Ph. 382-7742
1 Bedroom Stes. From $170.00
2 Bedroom Stes. From $250.00
P. R. BROWN & SONS LIMITED
762 Fort St. 385-3435

LUXURIOUS
THE WESTFIELD
Brand new large and truly luxurious suites in the heart of Fairfield. Complete with dishwasher, en suite and security U-G parkink. 2 bedrm suites from $295. For appointment to view please call 383-1724 evenings 6-9.
KILMARNOCK HOLDINGS LTD.
595-2434

VIC WEST
Modern, clean, quiet block includes wall-to-wall, drapes, cablevision, heat, parking, sauna and rec. room, intercom. Bachelor suites from $139, 1-bedrooms from $179. Close to bus stop and downtown. Mature people please. Phone after 4, 386-7245.

NORTH SHELBOURNE
Vacancy available now in near new deluxe apartment on Midgard. One bedroom on third floor. Very quiet building near University. $210. per month. Bill McCarter — Henderson Realty Ltd. 385-9741.

MOVE IN NOW, RENT STARTS July 1, $230 per month. Large 2-bedroom with balcony. Wall-to-wall, coloured appliances, children welcome. Free off street parking. Cook-Pandora area; also 1 bedroom, $195; large bachelor, $165. 382-5872.

CAIRN VILLA
Park-like setting, secluded area, 1 and 2 bedroom suites, including heat and cablevision. 713 Cairn Rd., off Old Esquimalt Rd., 383-3239.

AVAILABLE NOW, 1-BEDROOM apartment, $160. Bachelor, $144. August 1st, 1 bedroom, $171, includes heat and cable, no children or pets. 384-7924.

ESQUIMALT, 2-BEDROOM, 1-BEDroom and bachelor, heat, cable, hot water, supplied, move in now, pay July 1. 478-3854 or 383-0570.

2-BEDROOM BASEMENT SUITE, fridge and stove, utility bill included, $169. 479-7664.

THREE BEDROOMS, 4 APPLIances, drapes, family oriented. $350. 382-6744.

ESQUIMALT. 1-BEDROOM apartment, water, cable, heat included, $156. 383-5179.

1-BEDROOM BASEMENT SUITE, available July 1st. 386-9206.

200 APARTMENTS TO RENT UNFURNISHED

BROWN
BROS. on
BLANSHARD
"People Helping People"

ONE-BEDROOM SUITES
$181.25—203 Antrim Court, 2310 Quadra St.
$197.38—108 Woodridge Manor, 2230 Cadboro Bay Rd.
$215.00-$225.00—Wychbury Court, 1037 Wychbury Ave.
$177.93—207 Wellington Manor, 1670 Fort Street.
$195.00-$205.00—Thornwood Manor, 1028 Inverness—NEW.
$172.50—310 Regency Apts., 1975 Lee Avenue.
$220.00-$240.00—Redwood Park, 155, 157 Gorge Rd., E., pool, sauna.
$196.96—107 Pandora Villa, 1130 Pandora Avenue.
$220.00—304 Pandale Place, 1368 Pandora Avenue.
$205.00-$230.00 Manchester Court, 565 Manchester St.
$170.35—214 Lord Nelson, 1615 Belmont Avenue.
$185.00-$199.00 — Hollyview Arms, 1180 View Street.
$177.14—101 Greenleaves Apts., 2523 Wark Street.
$205.00—Gordreau Apts., 129, 131, 135 Gorge Rd., E., pool sauna, swirl pool.
$202.00—Ellery Apts., 837 Ellery St., child welcome.
$191.02—211 Don Quadra Apts., 3244 Quadra Street.
$230—301 Caprice Apts., 429 Linden Avenue.
$185.00-$195.00—Blackwood Manor, 2664 Blackwood Ave.—NEW.

TWO-BEDROOM SUITES
$260.00—101 Antrim Court, 2310 Quadra Street.
$200.08—5 Avon Court, 490 Vancouver St., elderly person preferred.
$275.00-$280.00—Blackwood Manor, Hillside and Blackwood. Large bright new suites open for viewing.
$256.90—404 Don Quadra, 3244 Quadra Street.
$99.54—2-645 Dunedin Street.
$243.00—Ellery Apts., 837 Ellery St., children welcome.
$206.19—3-1321 Fernwood Road.
$250.00-$295.00—Gordreau Apts., 129, 131, 135 Gorge Rd. E., pool, sauna, swirl pool.
$275.00-$295.00—Manchester Court, 565 Manchester Rd., dishwasher included.
$275.00—Pandale Place, 1368 Pandora Avenue.
$209.65—3-2624 Quadra Street.
$285.00-$330.00—Redwood Park, 155, 157 Gorge Rd., E., pool, sauna, covered parking.
$197.83—106 Regency Apts., 1975 Lee Avenue.
$266.25—410 Rosebank Monor, 3954 Cedar Hill Road, available Aug. 1.
$204.17—212 Royal Commodore, 715 Vancouver Street.
$450.00-$525.00—Village Oaks, 2125 Oak Bay Ave., sorry no children or pets.
$275.00—Wychbury Court, 1037 Wychbury Avenue,
$295.00—111 University Park Terrace, 1870 McKenzie Ave., sauna, swirl pool, child welcome, available immediately.
$325.00—316 Royal Woods, 1009 McKenzie Ave., pool, sauna, swirl pool, bright corner suite.

BACHELOR SUITES
$151.25—405 Antrim Court, 2310 Quadra Street.
$150.04—110 Greenleaves Apts., 2523 Wark Street.
All rents are current.
For further information call:
BROWN BROS. on BLANSHARD
385-8771 (anytime)

GORDREAU
APTS.
(129, 131, 135 GORGE RD., E.)
Quietly located on the banks of the Gorge Waters, we offer you a completely modern apartment with large sundecks, featuring:
Swimming Pool
Swirl Pool
Sauna
Recreation Area
One-bedroom suites from $195.00.
Two-bedroom suites from $265.00.
For appointment to view, please call resident manager at 382-0981, 383-6436, 383-0530 or
For further information call:
BROWN BROS. on BLANSHARD
385-8771 (anytime)

JUBILEE
AREA
½ block from Safeway and shopping, very spacious suites. Quiet block. On bus routes. 1 only studio, $175. 1 only 1-bedroom, $190. Phone 592-6770.

FORT
PANDORA
Very convenient location. Special. 1 only. 2-bedroom, $239, 1 bedroom, $179. Phone 383-1724.
KILMARNOCK HOLDINGS LTD.
595-2434

Craig House
SPACIOUS — SPACIOUS
2 BEDROOM FROM $228.50
1 BEDROOM $199.50
BACHELOR $170
Modern block, infants welcome, mins. to town, bus at front door.
388-5591 658-5900 479-1435

WEDGEWOOD
TERRACE
1655 CHAMBERS
Large 1-bedroom stes. low rent, close to downtown, no children, no pets, adult block. Phone 384-6353.

TWO WEEKS FREE RENT, 2-bedroom large suite, $247. One bedroom, $175. Elevator, controlled entance, drapes, cable, wall-to-wall carpeting, laundry facilities, indoor pool, free parking, heat included, available immediately. Children welcome. 384-3686.

COOK, HILLSIDE AREA, QUIET block, available now, 1 bedrooms at $170. Available July 1st, three 1-bedrooms from $170 to $185. Includes heat, cable and water. Sorry, no children or pets. 386-0304.

$170 FOR A NICE 1-BEDROOM suite or bachelor $162.50. Includes everything (cablevision, parking and heat). Close to park and bus. 382-5282 or 382-4419, if no answer 478-0225.

611 ADMIRALS RD., AVAILABLE immediately, nice 1 and 2 bedroom suites, $201.66 includes heat and hot water, close to all amenities, phone 388-5194.

SPACIOUS 2-BEDROOM, CLOSE in, $234. 592-2503 or 592-6602.

200 APARTMENTS TO RENT UNFURNISHED

JAMES BAY

TOWNHOUSE

Modern 2-bedroom from $277 and $305.

Newly decorated, spacious 2-bedroom, available immediately. Suitable for 2 adults or family, $175 and $250.

ONE BEDROOM

Newly decorated, spacious 1-bedroom, available immediately, $190.

BACHELOR

Newly decorated at $170

PHONE RENTAL OFFICE
388-4243

Orangewood Manor

4026 QUADRA ST.

New Building

Situated in a natural treed setting, yet conveniently located on direct buslines and close to major shopping.

We Feature
—Spacious Suites
—Pool and Sauna
—Roof Gardens
—Work Shop

In understanding of your moving day blues — ask about our Consideration Clause.

Rental Office: 479-3223
or: 388-5471

—One Bedroom—from $210
—Two Bedrooms—from $265

Sorry — No Pets

CONCORD DEVELOPMENTS

WINDSOR COURT
252,254, 258 Gorge Rd. E.

Large comfortable suites in adult apartment complex. These spacious units include heat.

For your enjoyment and recreation we offer 50-ft. heated indoor pool, swirl pool, saunas, squash court, tennis court and universal gym.

1 bedroom suites $215-230
2 bedroom suites $270-$300
2 bedroom, 2 full bathrooms $320

Sorry
No Children or Pets
Resident Managers
Mr. and Mrs. Hand 383-5059
Mr. and Mrs. Noad 383-0509
Office Mon. to Fri. 9-5
388-4555
McArthur Park Estates

McKENZIE MANOR

1010 McKenzie Ave.
Featuring very spacious suites with extra large kitchens. Sauna and separate billiard room. 2 bedrooms from $265. 1 bedrooms from $190.
Mrs. Henderson 479-6486, 592-6770
Kilmarnock Holdings Ltd.
595-2434

BEAT THE HIGH COST

Of gasoline, and help preserve our clean air. Beat those traffic jam blues by leaving your car at home. We're only minutes from downtown. Enjoy suites in our beautiful new building with views of the mountains and hills around Victoria. Sunbathe on our beautiful roof gardens. All this and reasonable rent. 1 Bedroom, $190 and up. Only one 2-bedroom left. So hurry, we're filling fast. See us at Maiori Gardens, 760 Queens Avenue, or phone 388-6806, Mrs. Evans.

Waterfront

Suite 707, Esquimalt Rd., on Victoria's Harbour waterfront, with very large indoor heated swimming pool and hydro therapy pool. Mature adults only, no pets. Available August 1st, large 1 bedroom, sunny suite, facing east, $197.50, also large 2 bedroom corner suite, $237.50. Resident-Manager, 383-1731 or 388-6100, Diamond Developments Ltd.

ROYAL RICHMOND
1720 Richmond Ave.
Available immediately: Bachelor $160, 1 bedroom $184.24. For Aug. 1st: Bachelors $158.18 - $160; 1 bedroom $190.35.
MONTREAL TRUST 386-2111

HARNELL HOUSE, 120 YATES. New, near downtown. One bedroom suite, $255. Two bedroom suite, $265 and $285. Studio suite, $177.50 Deluxe new accommodation. 386-1312, 383-0742.

COOK-FAIRFIELD AREA, clean one-bedroom suite, controlled entrance, heat, electric range, fridge, cablevision and laundry facilities included, suitable for middle aged or older lady. 479-5665.

YOUR RENT, IS IT TOO HIGH? Try these rents on, 1-bedroom, from $190, 2-bedroom, from $230. heat, hot water and cablevision included, phone 382-1097, sorry no pets.

OAKRIDGE HOUSE
Situated Cook-Hillside, 1-2 bedroom apartments available, rent from $186. Includes heat, parking, cablevision. Call manager 382-6096 after 6.

MODERN ONE BEDROOM, $169. Quiet adult apartment. Quadra-Bay. 384-7479.

1 BEDROOM, LARGE, FAIRfield, reliable person only for July 15th, $245, 384-9285.

200 APARTMENTS TO RENT UNFURNISHED

GARDEN CITY PROPERTY MANAGEMENT LTD.

1608 Quadra. 1 bdrm, fully self-contained, main floor $155; all utilities included.

611 ADMIRALS RD
1 and 2-bedroom suites, close to all amenities. Reasonable rent.

2 character bachelor suites. Private entrance. Available immediately.

1 bedroom suite at 1264A Park Terrace, Esquimalt. Available immediately.

831 ELLERY
Large bright newly painted 2-bedroom suite from $212. Located in Esquimalt. Children and pets welcome. 1 month rent free with 6 months lease. 477-5472 anytime or 386-2374 (caretaker after 5 p.m.).

Cozy redecorated 1-bedroom suite. Available immediately. James Bay.

Lovely 3-bedroom Townhouse in Colwood. Available July 1.

Super deluxe Townhouse 1940 sq. ft., 3 bedrooms, 2 bathrooms, rec room. Available immediately.

Comfortable 2-bedroom, 4-plex for a small family. Available immediately. Pets welcome.

Brand new 3 bedroom, 2 bathrooms, Duplex by Saxe Point, Esquimalt. Fireplace, appliances extras. Available immediately.

No. 1 - 550 Harbinger, 1 bedroom suite with fireplace, $180 includes utilities. Drive by.

Colwood, 3-bedroom side-by-side duplexes, children and pets welcome.

Ste. 202-920 Hillside, 388-5194.

FOR THE WESTCOAST LIFESTYLE WE OFFER THE

3RD DIMENSION

Quiet, adult apartment living that includes:
—individual interior designs
—Deluxe appliances
—Recreation room
—Wall-to-wall carpeting
—Underground parking
and many other features

Located in the quiet Fairfield district

THE 3RD DIMENSION is only minutes from shopping, recreational facilities, and Beacon Hill Park.

Deluxe two-bedroom suites now renting, from $305-$375.

OPEN FOR INSPECTION THIS WEEKEND SATURDAY & SUNDAY, 1 TO 4.

1151 OSCAR ST.

For further information and viewing, contact
Bob Craig 388-6061

CHILDREN WELCOME ONE SMALL PET ALLOWED PER SUITE

NEW BUILDING

For the children covered play area and outside playground. For the adults access to sauna, pool room and table tennis. We pay half of hydro bills. Phone resident manager, 382-8090, office 384-9793.

WYCHBURY COURT
1037 WYCHBURY AVE.

Make your spring move into a bright new suite in Wychbury Court, located next to the Olde English Inn. One bedroom suites from $215.00, two bedrooms from $275.00. Please call our resident manager at 383-0602 or:

For further information call: BROWN BROS. on BLANSHARD
385-8771 (anytime)

Available Now
991 CLOVERDALE

Bachelor $149
2 BR from $250
INCLUDING HEAT AND CABLEVISION.

Also Penthouse Unit with Sundeck $280
PHONE MR. OR MRS. CORBIN, 384-5968
OR 385-0991 Answering Service

KINGSWOOD

Studio, available now, $149.31. One bedroom available now, $159.57 No children or pets. Resident manager 385-5581, 2552 Vancouver.

PARLIAMENT BUILDINGS, Inner Harbour, 2 blocks. Large 1-bedroom, ensuite, storage in 1-year-old building, soundproofing, controlled entrance, elevator, automatic defrost fridge, heating and hot water included in rent. Resident Manager, 385-6407.

$177 Per Mth Only

One bedroom apartment suite. Available now or August 1st. Heat, cable, parking included. Close to Woolco. 944 Tattersal Dr. 478-9123, 385-2078, or call at Apt. 4.

HARBOUR VIEW MANOR
925 ESQUIMALT ROAD
1-bedroom modern suite from $195.00. No children or pets. Mrs. Cox, 384-1890.
Britis American Realty Ltd.
385-1431

GONZALES WATERVIEW
Spacious, deluxe 2-bedroom apartment, large balcony, heat, covered parking, laundry, Aug. 1st. $350. 595-3766.

FORT ST. CLOSE TO TOWN, older building, 1-bedroom, living room and kitchen, stove, fridge, and all utilities included, share bathrooms, $140. 385-3721.

MODERN, ONE-BEDROOM, large sitting and dining area, stove and fridge, carport, free laundry, cablevision, no children. $165 a month. 384-5473.

UNFURNISHED APARTMENT
Large bachelor apartment. Fairfield area, close to park, stores and bus. Phone manager, 385-2031 or 388-4661.

GARDEN PARK COURT
Lovat Ave. — Nice large bachelor suite at $115. Available immediately. Close to Mayfair and Town and Country. 384-5059.

2320 QUADRA
Almost new, 3 bedroom, $265. Parking, heat, hot water included. Children welcome. 658-5393, 658-5781.

APARTMENTS TO RENT UNFURNISHED

Western HOMES Ltd.

1037 CLOVERDALE AVE. 386-3498

LOCATION

Ten month old building central to almost everything. On dead end street yet very close to bus stops going in all directions. Bachelor suites and one and two bedroom suites from $160 per month. Phone the manager Mrs. Kenny at 383-9139 or Western Homes Ltd.

CHARACTER

Three-bedroom suite in character house recently converted to a duplex near Parliament Buildings. Huge suite with new appliances takes up whole top floor. $365.00 per month plus utilities.

HILLSIDE

One- two-bedrooms and bachelor available now. Close to Hillside Shopping Centre and Camosun College. Rents start at $131.00. Phone the manager Mrs. Lund at 384-9279 or Western Homes Ltd.

ESQUIMALT
1-bedroom apartment in character house avail. now. Rent of $150. includes fr. and st.

PENSIONERS
One bachelor suite available now near Beacon Hill Park, $105.20 p.m.

BASEMENT SUITE
1-bedroom basement suite with valley views. Avail. July 15 for $190 per month including fr. and st.

ESQUIMALT
3 bedroom duplex. Rent $300 includes fr. & st. Avail. August 1st.

ORCHARD HOUSE
1 bedroom condominium. Rent of $250 p.m. Includes fr., st., swimming pool, heat, swirlpool, etc.

WESTERN HOMES LTD.
386-3494 (24 hrs.)

MANCHESTER COURT

(565 MANCHESTER ROAD)

MAKE YOUR NEXT MOVE TO MANCHESTER. BRIGHT, NEW, LARGE ONE- AND TWO-BEDROOM SUITES. EXTRA LARGE SUNDECK, QUALITY APPLIANCES. PRICED FROM $275.00 FOR TWO BEDROOMS AND $215.00 FOR ONE BEDROOM PLEASE CALL OUR RESIDENT MANAGER AT 386-3615 FOR APPOINTMENT TO VIEW OR:

FOR FURTHER INFORMATION CALL:
BROWN BROS. on BLANSHARD
385-8771 (ANPTIME)

FIFTY FIVE BAY
Large bright 1-, 2- and 3-bedroom suites with carpet, drapes, stove and fridge.
Fully furnished suites also available.
Spectacular views of Inner Harbour and city lights.
Skylight exercise room with sauna.
Sun court opens onto Vic West Park with bowling green and new tennis courts.
Convenient bus stop.
We pay half tenants hydro.
Sorry, no children or pets.

PLEASE CALL RESIDENT MANAGER: 383-8251

HYBURY HOUSE

3868 Shelbourne Street
1 and 2 Bedrooms, July 1st
Includes:
Swimming Pool, Sauna, Jacuzzi, Billards. Free Heat.
477-9601
COMPETITIVE RATES

GORDON HEAD TOWNHOUSES
Available immediately, spacious 2 and 3 bedrooms, private patio, 1½ baths, finished rec room, washer and dryer. Minutes from school and shopping; family oriented living, no pets. Professionally managed by Edgecombe Properties. From $295 to $325. Call 477-5422 anytime.

$180 TOTAL

1 bedroom, bachelor total $162.50. Your heat, cablevision, parking is included and you also get a sauna games room and you're next to park. Why hesitate? Phone 382-4419 or 382-5282.
See 908 Market Street

MADRONA MANOR

Jubilee Hospital area on quiet side street. Spacious one bedroom apartments. New carpet, mature adults only. No children or pets. 592-7637.

KAMEL POINT VILLAGE
Dallas Rd., Modern deluxe suites, quiet adult block, nicely landscaped, sea and mountain views, close to town and on bus route. From $252 to $295. Includes wall-to-wall carpet, fridge, stove and water. Sorry no children or pets. Please call after 5. 383-6938.

LARGE BACHELOR SUITE, $160. One bedroom suite, $195. Two bedroom suite, $230. All with colored appliances. Balconies. Wall-to-wall. Private bath and drapes. Off street parking. Close to bus stop or walking distance to town. Cook-Pandora area. 1205 Rudlin St. 382-5872.

OCEAN AND MOUNTAIN VIEWS, walking distance to town. 1 and 2 bedrooms from $180. Includes heat, cable, drapes, wall-to-wall carpet and water, fridge and stove. Sorry no children or pets. Please call 382-9435.

NEWLY DECORATED, NEW wall-to-wall, new drapes. One bedroom, $195-$199. On quiet street in James Bay. Includes heat and parking. Adults only. No pets. 385-8081.

THE BELGROVE
Bachelor deluxe Aug. 1st, $155.45. Second floor. 1505 Belcher, corner Oak Bay Ave., bus-stop, elevator. Cablevision. Free laundry. Suitable for lady. 598-6571.

COOK-HILLSIDE AREA
Close to shopping and bus route. 1-bedrooms from $176 to $192. Includes heat, cable, drapes, and water. Wall-to-wall carpet, fridge and stove. Sorry no pets. 386-9573.

VANCOUVER STREET, LOVELY one, two and three-bedroom apartments, $190-$236.60 monthly. Apply resident caretaker, 1013 Vancouver or call Royal Trust, 388-4311.

TWO BEDROOM SUITE, FROM $220 per month, available now, 3 years old, close to bus and town, mature adults only, for more information call 385-3257.

CENTRALLY LOCATED TWO bedroom suite, $200 per month. Apply resident caretaker, 1030 Cook Street or call Royal Trust 388-4311.

2 BEDROOMS, $235. CHILDREN welcome. Fenced yard with harbour view. 943 Espuimalt Rd. 479-7288.

DOWNTOWN BACHELOR, 735 Pandora, near City Hall, range, fridge, heat, hot water, secluded, clean, quiet place, Aug. 1st. 384-5459.

ONE-BEDROOM BASEMENT suite, Burnside-Tillicum, $195. Utilities included. 479-9149, available now.

DUNSMUIR ROYALE APARTments. 801 Esquimalt Road. 1 bachelor suite, $165. Available July 1. 386-3751.

DELUXE SUITE, 2 BEDROOMS, ensuite, dishwasher, security entrance. Immediate occupancy. $375. 595-7064.

ESQUIMALT NEAR NADEN, two-bedroom and one-bedroom suites, good view, kids welcome, ½-month rent free. 385-4832.

2-BEDROOM, SELF-CONTAINED suite, main floor, close to Jubilee Hospital. $250. 479-8389.

ONE-BEDROOM, $182, CLOSE TO town, working or retired. 595-2977.

200 APARTMENTS TO RENT UNFURNISHED

146.00 1-BR JUBILEE AREA, lovely quiet suite in character older adult block. Avail. Aug. 1.

250.00 1-BR Fairfield deluxe suite with panoramic views of sea and mountains. Amenities incude covered parking and hydro swirlpool. Avail. now.

276.00 3-BR Esquimalt, family condo block, close to schools, shopping, buses. Avail. now.

450.00 2-BR Shelbourne area, 2 baths, W-W throughout, drapes incl. Sorry, no children. Avail. now.

1118 BALMORAL
Several uniquely designed 1-BR suites available, to rent from $205.00 per month. Situated close to town and shopping.

877 ELLERY ST.
Deluxe Condominium Living At Apartment Prices
Each suite includes washer, dryer, fridge, stove. Close to shopping, buses and schools. 290.00 and 300.00 per month.

PEMBERTON, HOLMES LTD.
1000 Government St. 384-8124

NEW BUILDING BY

CENTRAL PARK

1017 QUEENS

QUIET — PRIVATE
—Moving expenses to $100
—No damage deposit
—Free parking
384-7164 or 384-6723

Brentwood Tower

Apartment Living in the Country

One bedroom suites from $205
Two bedroom suites from $250
Heat, parking included in rent

NOW RENTING

Located in beautiful Brentwood Bay. 15 mins. to City. Garden plots available.

Westgate Realty 588-9941, 479-5910

KING ARTHUR APTS. 1660 Fort St.
1 bedroom ste. w-w $205.86
2 bedroom ste. w-w $221.81
To view call 595-3350

ROYAL SOVEREIGN 1678 Fort St.
1 bedroom ste. w-w $184.68
To view call 595-4774

NEAR JUBILEE
1-bedroom ste., (Plus sewing rm.) Private entrance. All utilities included, rent $237.93.

FACING BEACON HILL PARK
Deluxe 2 bedroom — 1½ bathrooms — large balcony, underground parking — rent $375. Available Immediately.

david burr ltd.
655 Fort St. 384-9335

MAPLEWOOD GREEN

3255 COOK STREET
1 and 2 bedrooms, July 1st; some available immediately.
Includes:
Swimming pool, Sauna, billiards and free heat.
382-0815
COMPETITIVE RATES

VISTA ROYALE
1345 PANDORA
382-3616
ONE BEDROOM $192. 2 BEDROOM $280. AND $298. RENT INCLUDES WALL TO WALL, DRAPES, COLOURED APPLIANCES, ARGE BALCONY, CABLE, HEAT, HOT WATER, SWIRL, SAUNA, PARKING, CONTROLLED ENTRANCE, ELEVATOR, NEAR SHOPPING, MATURE ADULTS, COUPLE WITH TEENAGER O.K. NO PETS. ALSO, 1 BEDROOM AND 2 BEDROOM FURNISHED.

CONVENIENT LOCATION VERY CLEAN BLOCK

Situated close to buses, town and shopping. Rents include hot water, heat, wall to wall carpets, stove, fridge, sundrapes and sundeck. The building has a controlled entrance, laundry facilities and an elevator. Rents start as low as $179.00.
388-4434 WILF GEE 477-5550
WESTMONT REALTY (1977) LTD.
920 Hillside 388-4434

SEAVIEW SUITE WITH 1 large bedroom, suitable for queen size or twin beds. New stove, frost-free fridge, w.w. throughout, drapes, cablevision close to Willows Beach, bus, Estevan Shopping Centre. Mature adults only. No pets, please $250. Harris Apartments, 502 2541 or evenings 592-6119.

2 BDRM. $222.55
1 BDRM. $167.55
CASA DEL MAR
1625 RICHMOND
Available August 1. Adults only. Phone manager between 9 and 5:30 for appointment. 598-6191.

1-BEDROOM SUITE, LIVING ROOM, DINING AREA, KITCHEN, ETC. FULLY CARPETED, QUIET MODERN BUILDING WITH ELEVATORS. OAK BAY AREA, CLOSE TO BUS. NO CHILDREN OR PETS. NO RENT INCREASE FOR 1 YEAR. $180. 595-3403.

SPARWOOD
Brand new apartment, 3824 Carey Road. Elevator, drapes, controlled entrance, wall to wall carpeting, cable TV, laundry, covered parking, bus stop at door. 1 bedroom, $215, bachelor, $185. Please call manager, Mr. M. Bol. 479-6297.

OVERLOOKING WEST BAY
Available now, 1-bedrooms, includes heat, cable, water. From $180. Sorry, no children or pets. Call 386-9826 between 12-8 p.m.

BACHELOR APARTMENT, FULLY CARPETED, QUIET MODERN BUILDING WITH ELEVATOR, CLOSE TO BUS, OAK BAY AREA. SORRY NO CHILDREN OR PETS. NO RENT INCREASE FOR 1 YEAR. $149. 595-3403.

1 BDRM. $194.40
CASA DEL RIO
1535 JUBILEE
Available August 1. Adults only. Phone manager. 598-6987.

KIDS AND PETS
$275 — 3-bedroom townhouse plan condominium in Esquimalt. Handy to schools, park, bus, shopping. Can be purchased with trade or terms. 477-7750.

CUESNEL APTS.
1960 Lee Avenue
Bachelor suites for July and August 1st. $138.
MONTREAL TRUST 386-2111

LORD STANLEY MANOR
Available: 1-bedroom and 1 bachelor suite with colored appliances, wall-to-wall and drapes, parking. 1350 Stanley Avenue. 595-4128.

WATERFRONT BEACH DR.
2 bedrooms, 1½ bathrooms, $500. 598-2235.

AVAILABLE NOW, EXTRA large 1 and 2-bdroom suites in 3 year-old building at 3800 Quadra St. $195-$250. 383-0431.

ESQUIMALT, 2 BEDROOM, $230 and $240 with two balconies. One bedroom, $180. Vacant, adults. 477-7026

TWO BEDROOM APARTMENT, $230 to $236. Children welcome, no pets. Phone 386-9510.

HERITAGE HOUSE, BACHELOR and 1-bedroom apartments, $160 to $230. 101 Ontario, to view. 385-5767.

SPACIOUS 2-BEDROOM, CLOSE in. $234. 592-2503 or 592-6602.

FULLY SELF-CONTAINED bachelor suite. 1608 Camosun St. 382-7334.

OAK BAY, PRIVATE, 1-BEDroom available July 31, 592-0370.

200 APARTMENTS TO RENT UNFURNISHED

KER & STEPHENSON LIMITED

LA PALOMA — DALLAS ROAD WATERFRONT
$190.87. 1-bedroom suite. Available now.
EL FLAMINGO—DALLAS ROAD
$170.03. Bachelor suite. Available now.
VIKTOR APTS. — HUMBOLDT STREET—WALKING DISTANCE TO TOWN
$162.41. Bachelor suite. Available now.
WESTCHESTER APTS.—FORT STREET
$144.54. 1-bedroom suite. Available now.
OAKVIEW APTS.—CHRISTIE WAY,
$134.54. 1-bedroom suite. Available now. Mature adults only.
GRANADA COURT—FAIRFIELD AREA
$178.76. 1-bedroom suite. Available Aug. 1, 77.
For further information call KER & STEPHENSON LTD.
680 Broughton Street, 385-3411

Park Pacific

SEAPORT APTS.
200 DALLAS RD.
Ocean View
August 1, 1977
1 Bedroom, 750 sq. ft. from 205.00
Full Amenities
Residential Manager
Call Mr. Jones 383-2225

LORD HARLEY
3220 QUADRA
August 1, 1977
2 Bedroom, 1025 sq. ft. from 300.00
Full Amenities
Call Mr. Salon 386-3711

Harbour Towers

Available — August 1st
1-Bedroom Suite
Available—September 1st
1-Bedroom suite,
Phone 385-2405

RIDGEWAY APTS.
Only two 1-bedroom apts. left — $180 p.m. July 1st or August 1st. Walking distance to town. W-to-W, balcony, heat included. Parking and laundry. Apply, Ms. Palfrey, 388-4271.
J. H. WHITTOME CO., LTD.

201 APARTMENTS TO RENT FURNISHED

VISTA ROYALE
1345 PANDORA
382-3616
ONE BEDROOM $217. 2 BEDROOMS $283. RENT INCLUDES NEW FURNITURE, WALL TO WALL, DRAPES, COLOURED APPLIANCES, LARGE BALCONY, CABLE, HEAT, HOT WATER, SWIRL, SAUNA, PARKING, CONTROLLED ENTRANCE, ELEVATOR, NEAR SHOPPING, MATURE ADULTS, COUPLE WITH TEENAGER O.K., NO PETS. ALSO, 1 BEDROOM AND 2 BEDROOMS UNFURNISHED.

NEW

NEAR CENTRE

Colour TV, bath-shower, kitchen with dishes, parking, elevator, near bus stop, everything supplied, no maid service. Pool and sauna privileges. Studio, bachelor suites. Weekly $85, $250 to $260 per month. Also one 1-bedroom suite, $325. 386-2812 day or night.

AVAILABLE IMMEDIATELY
sunny, large nicely furnished bachelor suite, separate entrance, sauna, large yard for green thumb. Utilities and appliances included. Hampton St. $200 p.m. Apply Ms. Palfrey 388-4271.
J. H. WHITTOME CO., LTD.

BRIGHT, CLEAN 1-BDRM., bsmt. apt. from July 1. Fridge, stove, $155. Rural setting, modern home, 3 mi. S of Brentwood. Non-smoker, non-drinker.
Ross Butler
388-4455 384-8075, Pager 551
CENTURY 21
J. D. BOSDET LTD.

BEACON HILL NEAR THE SEA. DELUXE BACHELOR APART., TASTEFULLY FURNISHED, INCLUDING TV, WALL TO WALL CARPETING. CLOSE TO BUS. MAID SERVICE AVAILABLE. NO CHILDREN OR PETS. NO RENT INCREASE 1 YEAR. $235. 383-3824.

922 MEARES
Smaller, close in, 3 rm (or bachelor) with main furniture, available now, rent of $145 includes H. water and heat. (Also unfurnished bachelor apt. in Fairfield. Dickie agencies 382-4312.

MOVE IN NOW 841 ESQUIMALT Rd. Spacious 3½ Rm Penthouse — Terrific views day or night (with main furniture, drapes, W to W carpet, heat, HW and parking). $199. Dickie Agencies 382-4312.

FULLY FURNISHED APARTments on bus route and across from shopping, Jubilee Hospital area, bachelor, $210, one bedroom, $230. No increase for two years included in rental contract. 592-9516.

MODERN BACHELOR SUITE, ON level, quiet house, utilities included, on Richmond, $150. No pets. For one responsible person. 592-6811.

DELUXE 1 BEDROOM SUITES, fully furnished, including fridge, stove, dishwasher, colored TV, Maid service. By week, day or month. Ocean Manor. 388-7818.

GORDON HEAD, WATERFRONT, deluxe 1 bedroom, wall-to-wall, well furnished, private entrance, utilities included, Aug. 1st. Sorry no children or pets. $250. 477-1485.

PRIVATE ENTRANCE NICELY furnished one bedroom. Small quiet block opposite park. Fairfield Road, ground level, responsible adults only. 477-2833.

PET O.K.
2-bedroom apartment in Sooke, $175 a month, 642-3829 or 642-4356.

BACHELOR SUITE IN PRIVATE home, separate entrance, all utilities and cablevision included. $135. Please call after 4 p.m., 385-1678.

VIEW ROYAL COTTAGE, TWO bedroom, $245; bachelor, $175; also student suite, $99. Includes all utilities. Adults. 479-8112.

1-BEDROOM FURNISHED IN modern apartment building close to Parliament Buildings, $200 a month. 382-1508.

MODERN, NEAR DOWNTOWN, studio bachelor, TV, dishes, linen, parking included. $187.50. Michelangelo, 386-2812.

DOWN TOWN, FACING BEACON hill Park, weekly rates, everything included, Thunderbird Motel, Ph. 384-0632.

3-BEDROOM BASEMENT SUITE, city centre, private entrance, utilities included, $250 monthly. 383-2250.

3-ROOM SUITE, $195 MONTHLY. City centre, 1312 Government St. Apply 10-5.

BACHELOR SUITE FOR RENT, all utilities included, James Bay area, $135 per month, 385-5021.

FAIRFIELD STUDIO APARTment, suit responsible young adult, $185 monthly. 478-8903.

JULY 1, 1-BEDROOM, JAMES Bay near Dallas Road, 1 block to bus and shopping mall. 383-6090.

BACHELOR SUITE SINGLE FEmale share bath all utilities, $140. August 1st. 384-2437, 477-3156.

FAIRFIELD BACHELOR WITH view utilities included, wall-to-wall, 383-7343, 598-5537.

FURNISHED BACHELOR, INcludes linen and utilities. Share bathroom, $125. 595-1146.

202 APARTMENT FURNITURE TO RENT

STANDARD FURNITURE
Three Rooms from
$40 per month
Immediate Delivery
382-5111

202 APARTMENT FURNITURE TO RENT

MONTH TO MONTH
Piece or Group
CAMOSUN FURNITURE RENTAL
942 Fort St. 383-3655

203 APARTMENTS WANTED

PROFESSIONAL PERSON, LOOKing for bright suite or cottage, with character and privacy, please no noisy streets or apartment buildings, under $200, phone Gerry, office, 388-7615, home 595-1287.

RESPONSIBLE YOUNG WORKing man, needs reasonably spacious one bedroom suite. Preferably close to the sea. 388-3168 or 385-7897 after 6.

2 WOMEN REQUIRE CHARACter suite or small house in town, away from traffic noise. Willing to pay up to $250 a month. Phone 385-8992 after 5:30.

WANTED: 2 BEDROOM APARTment, house or duplex, approx. $200 per month. Must take small pet and child. Shelbourne-Lake Hill district. 642-3853.

GENTLEMAN REQUIRES 1 BEDroom self-contained suite, preferably furnished. Reasonable. 477-3214.

YOUNG COUPLE REQUIRE one-bedroom suite in quiet neighborhood. 385-3869.

204 SHARED ACCOMMODATIONS

JAMES BAY AREA, $100 A month, 7 bedroom home, fully furnished, 3 bathrooms, 1 huge kitchen with appliances, rentable July 1, 598-8335, ask for Don after 5.

WANTED: RESPONSIBLE PERson to share house in Mt. Tolmie area. $120 inclusive. 592-7750, after area. $120 inclusive. 592-7750, after 7.

NON-SMOKING FEMALE, TO share house near University. Fireplace, yard, $85. 477-6491.

CLEAN, MATURE GENTLEMAN to share three-bedroom house, University area. 477-0250.

WANTED: YOUNG RESPONSIble female to share house in Oak Bay. 592-0872.

TWO LARGE SUNNY BEDrooms in beautiful communal home. 384-7279.

BUSINESS WOMAN, 35-45 TO share home in Oak Bay, all inclusive, $250. 595-7765, after 3.

SIDNEY, NEW HOUSE, THREE bedrooms, male 24, $150. 656-7032.

PACE FOR ONE IN ASPIRING community home of six. 598-3629.

206 DUPLEXES TO RENT

AVAILABLE AUG. 1. NEWLY built 2-bedroom upper on quiet side street in centre town. Close to everything. New washer-dryer, fridge and stove, wall-to-wall. Private front yard. Children and pets welcome. $295 per month. For appointment to view call 386-7304 after 5 p.m. References required please.

NEAR JUBILEE HOSPITAL
2-bedroom duplex. Full basement — oil heat — drive-in garage — Rent $295.00. To view call before 7:00 p.m. 592-9896.

AVAILABLE NOW
Clean, 3-bedroom, side by side, quiet no through street. Full basement. Wall-to-wall carpet, and fireplace in living room, stove and fridge included. Rent negotiable. Shirley Mollberg, 386-2911.

MODERN 3 BEDROOM PLUS full basement (May be developed to your requirements.) on large lot in Mill Bay, quiet area yet only 30 minutes to Victoria or 15 minutes to Duncan. Phone 479-2821 days, 748-3408, 743-9527 evenings.

DELUXE 3-BEDROOM WALL-TO-wall carpet. All appliances. Drapes. Children and pets welcome. Brand new. Langford area. $325 per month. 384-8075 or 595-3867.

OAK BAY. LARGE 3 BEDROOM side-by-side, carpeted, drive-in garage and full basement, large lot. Close to schools, shopping and bus. Available July 1st, $375. 477-6407 or 477-6779.

COUNTRY LIVING
Pleasant near-new 3-bedroom duplex, suits small family and pets, nice area 10 minutes from town. $310. 478 4784.

DELUXE, LARGE (1300 SQ. FT.) 3-bedroom duplex with fireplace and dining room. $325, including heat, water and garage. Sept. 1st. 384-2457.

UPPER DUPLEX IN ESQUImalt, two bedrooms, newly redecorated, wall-to-wall carpet, new plumbing fixtures. Mature quiet tenants, $200. 385-0886 or 383-5312.

COLWOOD. SIDE BY SIDE, 2 large bedrooms, wall-to-wall, large fenced yard, fridge and stove, close to schools and shopping. $300 monthly 386-9615, after 5:00 p.m.

2-BEDROOM UPPER DEPLE, large kitchen and living room, $300 per month including heat and water. Children and pets welcome. 386-1082, 386-7016.

LOWER 2-BEDROOM DUPLEX. Stove, fridge, heat, parking. $275. Responsible working girls. No pets. Available now. Fernwood area. 595-7914.

AUGUST 1. WOOLCO AREA, $330, side-by-side, fireplace, fridge, stove, wall-to-wall, 3-bedroom, 1½ baths. 384-4360.

FAIRFIELD, LARGE 2-BEDroom, newly decorated and carpeted. 2 fireplaces, no pets. $300 plus utilities. 642-3455.

OAK BAY UPPER DUPLEX
2 bedrooms, large living room, includes heat, available Aug. 1st. 598-4874.

AVAILABLE NOW, 2-BEDROOM duplex, large sundeck, walking distance to town, $250. Heat included. 656-4845, 384-8366.

3-BEDROOM SIDE BY SIDE, near Woodwards, stove, fridge, drapes. No pets. Aug. 1st. 658-8795. $300.

1-BEDROOM LOWER DUPLEX with fireplace, Woodwards, Woolco area, $190 monthly, plus $20 for utilities, 384-0256.

OAK BAY
2 bedroom upper suite on large lot. Appliances included. Child welcome. $300. 656-5882.

LANGFORD, COLWOOD AREA, 3 bedroom, fireplace, fridge and stove, utilities included, children welcome. $340. 478-4109, 477-5728.

2 BEDROOMS, HEAT, LIGHT INcluded, fridge, stove, children welcome, available now, $225. 2519 Ludgate. 388-6543, no pets.

2-BEDROOM UPPER DUPLEX, Hillside and Quadra area, heat, water, appliances included, $240. 383-6610.

OLD ESQUIMALT ROAD, three-bedroom modern duplex, 1½ baths, $350. Call Royal Trust, 388-4311.

LARGE 2 - BEDROOM UPPER, city centre, fridge, stove, heat supplied. References. $275 monthly. 383-2250.

ESQUIMALT. DELUXE SIDE-BY-side 3-bedroom, wall-to-wall, fireplace, drapes, appliances, carport. $395. 477-1146.

LANGFORD, COLWOOD AREA, 3-bedroom, fireplace, fridge and stove, utilities included; children welcome, $340. 478-4109, 477-5728.

IMMEDIATE OCCUPANCY COLwood, large 3-bedroom duplex, basement, carport, sundeck, $345. 478-4109, 477-5728.

THREE BEDROOM, 1½ BATHS, living room, kitchen, utility room, wall-to-wall, workship, fenced yard, $350 per month. 478-1209.

UPPER DUPLEX IN OLDER home, wall-to-wall carpets, balcony, 2 bedrooms, $275. Inclusive. Fernwood area 595-0931.

LANGFORD, 3 BEDROOM, 2 bath, side by side, stove, and refrigerator, full basement, no pets, $235. 478-5260.

Three bedroom side-by side. Sooke Road, Langford. Fridge and stove included, $325.00.
MONTREAL TRUST 386-2111

2-BEDROOM UPPER DUPLEX, Stanley and Pembroke area, $230, including heat and water, available August 1, 386-2714, 384-8567.

2 BEDROOM, AVAILABLE IMmediately, Esquimalt, fireplace. Phone 479-6719.

2-BEDROOM UPPER DUPLEX. Wall-to-wall. All utilities included, $320. 388-4501.

2-BEDROOM, 1,000 SQ. FT., drapes, utilities, appliances, non-smokers. 592-7952, 595-6226.

SIDNEY — DUPLEX, THREE-bedroom, clean, $300. Phone 656-4003.

MODERN 2-3-BEDROOM, STOVE and fridge. Colwood. $315. Telephone 478-5321.

206 DUPLEXES TO RENT

JUBILEE AREA
Would suit quiet couple — clean 2-bedroom duplex — Full basement — Oil Heat — available immediately — Rent $295.00 per month. To view call 384-9335.

david burr ltd.
655 Fort St. 384-9335

191.00 1-BR DOWNTOWN, SPAcious suite in renovated older home. Rent includes heat and water. Ideal young couple, or single working person. Avail now.

300.00 2 SxS 3-BR homes in Metchosin. W-W throughout with F.P., includes fridge and stove. Avail. now.

PEMBERTON, HOLMES LTD.
1000 Government St. 384-8124

FOR RENT
SUPER 1-YR.-OLD DUPLEX
(Glen Lake Area)
Floor-to-ceiling fireplaces
Oodles of cupboards.
3 bedrooms, $375
2 bedrooms, $325.
Luxury carpets and fixtures
SHIRLEY PHILPS, 386-2911
Homefinders, Wall & Redekop

LARGE DE LUXE 3 AND 4-BEDroom (duplex), $350. Bitterman 386-3231.

ONE-BEDROOM SUITE, LIVING room, bathroom shower, bar, August 1. 479-1353.

210 HOUSES TO RENT UNFURNISHED

WATERVIEW PATIO TOWNHOUSES
724 Sea Terrace

—Overlooking Victoria Harbour
—Embraced by waterfront park with tennis court
—Private sunny patios
—W-W carpets, drapes and appliances
—Free parking
—Minutes from town
2-Bedroom $325.00

P. R. Brown and Sons, 385-3435
762 Fort Street
595-0185 Anytime

DELUXE 2-BEDROOM CONdominium. Oak Bay, large balcony, very quiet building, suitable for mature adults. No pets or small children. $325 a month. Heat included. One bedroom condominium, 19th floor, view of city and ocean, downtown, pool, sauna, etc. Heat included, $295. Phone 388-6474, between 9 and 4 Monday through Friday. 592-2142 evenings weekends.

3 BEDROOM RANCH STYLE

Available immediately in Goldstream area, rent reduced, and guaranteed for 1 year. 13th month rent free. Large living room with fireplace, counter top stove and wall oven, adults only, no pets. Rent $275. 478-8363, 592-1331.

EXECUTIVE TOWNHOUSE
Rockland Area
3-bedroom luxury townhouse featuring briick fireplaces, 3 baths, self-cleaning range, 19-cu. ft. frost-free fridge, washer and dryer, garburator, built-in vacuum system and dishwasher. $550 per month. To view contact 385-8714.

RENT TO OWN

3 bedrooms, dining room, living room with fireplace, wall-to-wall, double parking, near beach and tennis, with legal suite, rented to owner, Esquimalt. 386-7001 or 386-8583.

TOWNHOUSES, UNIVERSITY Garden Homes, 2 and 3 bedroom, close to shopping and schools, 1½ baths, family room, cablevision, washer-dryer hookup, includes stove and fridge, parking, spacious lawns, children welcome, no pets. $306.25 to $372.25. 595-5313.

FAIRFIELD, LARGE 2-BEDroom full-basement home. Fireplace, wall-to-wall, drapes, stove, etc., has greenhouse and garden already planted, possession August 15th, located at 1476 Thurlow, $375 per month. 592-1353.

UNBELIEVABLE FINANCING
Rent or rent to purchase, 3-bedroom, 1½ baths, new townhouse, drapes, dishwasher, wall-to-wall, fireplace, Goldstream Avenue, children and pets, $350. 478-9298 or 479-1073.

SHELBOURNE - MCKENZIE area, 2-bedroom, full basement with 1-bedroom down. Drapes, fridge and stove. Children and pets welcome. Available immediately. $350 per month. 477-8051.

RENT OR RENT WITH OPTION to buy, beautiful 3-bedroom home with waterfrontage, half-acre lot. French Creek at Parksville. Phone for more information anytime, 652-1562, leave message.

AVAILABLE AUGUST 1ST, 3-BEDroom house, Colwood area. Fireplace, sundeck. $400. Heat and hydro included. Owner has separate apartment on ground level. No pets. 478-9403, after 5.

LARGE FAMILY HOME IN CENtral Saanich, 4 bedrooms, 3 baths, finished basement, $400 unfurnished or $450 furnished. One-year lease required. Available Aug. 1. 652-3194.

SUNRISE AND SUNSET UNparalleled, waterfront view, near marina, spacious rooms, fully carpeted, 4 bedrooms. $275. 656-4194 before 7 a.m.-after 6 p.m.

MODERN 3-BEDROOM HOME IN Langford. Appliances, drapes, cablevision. Near school and stores. Sorry, no pets. $360. Call 652-5516 evenings.

LARGE OLDER STYLE HOME. 3 bedrooms, dining room, possible 4th bedroom or den. $350 month. Available now. Call Royal Trust 388-4311 or 592-6460.

3-BEDROOM FAMILY HOME, fenced backyard, close to Jubilee Hospital and Recreation Centre, buslines. Available after July 15, $425 a month. 592-1540.

3-BEDROOM, 1½-BATH CONdominium, all appliances, washer and dryer, wall-to-wall. Avail. immediately. $365. Children welcome. Call 477-6604 after 5:30 p.m.

OLDER HOUSE FOR RENT. ELderly people. Small pet. $300 month. Close to everything. 3 bedrooms. 598-2433.

3-BEDROOM HOUSE, AUTOMATic hot water, 1425 Bay Street, for more information call 383-3468, $265 monthly.

2-BEDROOM HOUSE, LANGFORD area, $300, immediate possession, children welcome. 592-2130, 479-9241.

8-BEDROOM, 6 BATHROOM SEcluded Rockland Mansion (McLure) as group home, guest home or ? Call eves. 595-8845.

OLDER HOUSE, 4 BEDROOMS, $295. Immediate possession. Balmoral Road. 598-5042 between 5 and 6.

3-BEDROOM TOWNHOUSE AT Burnside Gardens, $325 per month includes heat, water. Available now. 383-7354.

2-BEDROOM HOUSE, DINING room, fireplace, appliances and utilities included, $350 a month. Phone 383-7478.

AVAILABLE AUGUST 1ST. 2 bedroom house, close to schools and bus. Hillside-Quadra area. 385-0258.

2-BEDROOM HOUSE W-W TOWN and Country area, no pets, no children. $260. 479-8111.

VACANT, 3-BEDROOM TOWNhouse, appliances, basement, pool, sauna, $350. 386-2666.

3-BEDROOM SUITE FOR RENT available immediately. 385-4908, 384-1539.

-BEDROOM CONDOMINIUM for rent, sauna, swirlpool, just off UVic campus. 388-9181.

2-BEDROOMS, SOOKE, FRIDGE, stove included. $289.55. Good parking 478-7549.

AVAILABLE JULY 15, 2-BEDroom house, full height basement. Gorge area. $275 month. 384-7670.

3-BEDROOM CLEAN QUIET with view, basement and carport, $400. Fairlane Terrace. 477-7644.

2 BEDROOM, HOUSE FOR rent. Langford area. $300 per month. 478-4575.

BRENTWOOD BAY
Spanish home on ¼ acre, 3-4 bedroom, 2 bay garage, $430, 652-3710.

SMALL THREE BEDROOM, 1115 Caledonia, $275 per month. Phone 479-1393, evenings only.

SIDNEY, MODERN 4-BEDROOM home, $375 per month, 385-8580.

210 HOUSES TO RENT UNFURNISHED

Western HOMES Ltd.

1037 Cloverdale Avenue 386-3494

NEW TOWNHOUSES

Two bedroom townhouses in James Bay. Basements, balconies, patios, undercover parking. Available now from $330 per month without appliances; or $350 per month with new fridge and stove.

COUNTRY EXECUTIVE — lovely 3 bdrm. house with rec. room and double carport on .6 acre in North Saanich. Available for 6 months beginning July. $450 per month.

OAK BAY — Large 4 bedroom character house, with rec room, 2 fireplaces, 2½ bathrooms, large dining room, living room and kitchen. $450. per motnh. Available July 16th, 1977.

COUNTRY — roomy 2-bedroom house with fireplace, full basement and garage. $300.00 p.m. Adjoining 1½ acres also available.
WESTERN HOMES LTD.
386-3494 (24 hrs.)

RENTALS

1. 3 bdrm. full bsmt home located adjacent to Hampton Park. FP w-w carpets plus dev bsmt $375. Lease avail.

2. 3 bdrm, 2 baths, split lvl grnd floor condo. Fridge, stove, dishwasher, W % D. Excellent location with seaviews. $375.

3. 2 bdrm U duplex, LR, Kit. Excellent location, ½ blk to shops transportation. $248.

4. 2 bdrm L duplex, LR, Kit and bsmt. Excellent location, $295.

5. SIDNEY — 2 bdrm L duplex, LR with FP. Quiet st location $249.

6. New 3 bdrm, full bsmt home with D.R., Kit E.A., FP, excellent location on bus rte. Beautiful mountain views, $425.

AVON MORTGAGE CORP.
Real Estate Service Centre
1001 Cloverdale Ave.
Mon.-Fri. 9-5
388-6161

LANG STREET:
2 bedrms. Vacant Now. $300 per month.
MARCHANT ROAD,
Brentwood. 3 bedrms. Lovely. $400 per month. No pets. Vacant.
LANGFORD
Granderson Road. 3 bedrms. Vacant. Dishwasher. $450 per month.
Complete Property Management
(Div. of D. F. Hanley & Assoc. Ltd.)
1557 McKenzie Avenue
477-7284 24 hrs.

DELUXE 3 BEDROOM TOWNHOUSES
"MORNINGSIDE WEST"
GORDON HEAD AREA
1½ bathrooms $325
1 and 2½ bathrooms $350
Exceptional soundproofing, low cost oil heating, w-w carpets, full basement, fireplace, free water and cablevision, washer, drier, fridge, and stove in each unit.
Contact Mr. or Mrs. Turner 477-3481
Byron Price & Associates Ltd.
385-2458.

PATIO TOWN HOUSES
Adjoining Park with Tennis courts.
A few steps to Victoria Harbour and waterfront walkways.
New 2 and 3 bedroom Townhouses with private patios.
Five Minutes from Downtown with free-parking.
Carpet W-W with Drapes and appliances 2 bedroom — $295. 3 bedroom from $315.
P.R. Brown & Sons Ltd.
762 Fort St. Tel. 385-3435
Weekend or evening Telephone 385-4375

EXECUTIVE TOWNHOUSE

4 bedrooms, 3 bathrooms, large family room. Double carport Available now. $400. Call Guy Bourgeois 479-5107 or 388-6275. Pager 495.
CENTURY 21
J. D. BOSDET LTD.

OAK BAY BORDER
3 bedroom spotless ($475). Fully carpeted with fireplace. Large sundeck. Private fenced yard with fruit trees. In-law suite in basement allows you to extra room for expansion. View by appointment. 382-3721 or after 6, 385-2556.

TWO-BEDROOM HOUSE, LIVING room with fireplace, dining room, large kitchen, basement, large yard, stove, fridge, drapes included. Available 1st August for 8 months. Esquimalt area. Adult family, children welcome. $325 a month. 388-4549 after 5.

CHARMING THREE-BEDROOM townhouse in group of eight, set in quiet area, wall-to-wall, 1½ baths. Stove and fridge, ample parking and storage, $375 per month. Call Royal Trust 388-4311.

BRIGHT, ATTRACTIVE THREE-bedroom home, in well-maintained complex, wall-to-wall, 1½ baths, $340 per month. Call Royal Trust, 388-4311.

3 BEDROOMS, 1½ BATHROOM, condominium, wall to wall, all appliances, washer and dryer included. Available immediately. Children welcome. $365 month. 477-6604 after 5:30 p.m.

SEA AND MOUNTAIN VIEWS, prestige location, completely renovated, 3 bedrooms, 2 bathrooms, separate dining room, heated conservatory, 2 year lease, $600 per month. 592-7674.

GORGE
Two bedrooms, full basement home, dining room, fireplace, living room, double garage, $350 monthly. Fridge and stove included Call 388-6814, after 6. 479-8536.

FORT STREET
Large older home, suitable as boarding house. Excellent opportunity for reliable person. For details, call 384-2313 days or 479-1102 after 7 p.m.

3205 WETHERBY, NORTH OF Hillside Shopping Centre, vacant three-bedroom home, fireplace, rumpus room, $400. 595-5313 or 382-7522.

ESQUIMALT, 2-BEDROOM MODern home near all amenities, available August 1 or sooner. $300. Wilson's Rental Management, 382-3941.

AVAILABLE IMMEDIATELY IN Esquimalt, 2-bedroom bungalow has fenced back yard and lots of shrubs, reasonable rent to right party. 385-0709.

HIGH COOK ST. AREA — MODern spacious 3-4 bedroom. 1-2 bathroom home. Available immediately. Rent $425 p.m.
david burr ltd.
655 Fort St. 384-9335

HOUSE FOR RENT, 2 BEDrooms on main floor, 2 in basement, large living room with fireplace, fridge and stove, close to Woodwards. $300 a month. 479-8624.

LOVELY NEW 3-BEDROOM townhouse for rent, fridge and stove included; children welcome. 658-8846.

FAIRFIELD, AREA. 3 BEDrooms, large living-dining room, fridge, stove. $350 includes utilities. 595-7768.

MAPLEWOOD AREA, MODERN, clean 4-bedroom home, with full basement, some appliances and all drapes included. 384-5724.

ESQUIMALT 3-BEDROOM, BASEment, nice yard, available August 1st, adult family. References please. $350. 386-0394.

SMALL HOUSE IN SAANICH, full basement, share yard, available immediately. $310, 382-1348, 478-4671.

AVAILABLE NOW, 4 BEDROOMS, wall-to-wall, drapes, fridge, stove, washer, dryer, no pets. References, $390. 386-0004.

LARGE 2-BEDROOM HOUSE, full basement, available July 20th, $300. 388-7818.

LARGE TWO-BEDROOM CHARacter, with basement, cul-de-sac. $350. 592-0428, 382-1673.

2 BEDROOM, 1 CHILD CONSIDered, 1 year term. $275 per month, 652-1374.

AUGUST 1, TWO 3-BEDROOM homes on Wetherby, $375. 595-5313.

210 HOUSES TO RENT UNFURNISHED

325.00 4-BR ESQUIMALT, LGE. corner lot, separate workshop, W-W in LR, children and pets welcome. Avail. now.

375.00 2-BR Millstream, lovely home on 11.4 acres of secluded property, 3 pastures, barn and 2 acre lake, 2 patios, mature adults only. Avail. now.

425.00 3-BR McKenzie, 2 bath, all major appliances incl., rec room down, lge. fenced yard. Children welcome. Avail. now.

3-BR Lakehill, lovely F.P. in-law suite in bsmnt., close to schools, shopping. Avail. now.

3-BR home in Central Saanich, 2 baths, plus den, vacu-flow system throughout house, master BR has its own 3 pce. ensuite, includes all major appliances. Avail. to rent now.

324.00 3-BR Royal Oak border, F.P., 4-pce. bath, separate utility rm., situated on 2 acre lot. Children welcome. Avail. Aug. 1.

Deluxe 5 BR home in Uplands, plus rec room for entertaining and family rm. This home has 2 baths, full basmnt. and is situated on quiet ½-acre lot. Avail. to lease — Aug. 1.

PEMBERTON, HOLMES LTD.
1000 Government St. 384-8124

SIDNEY
5-yr.-old, 3-bedroom, full basement, W-W carpet, fenced rear yard. Available August 1. $350 per mo.
KNOWLES REALTY LTD.
384-8101 Res. 656-3779

Available Aug. 1st. Large, very well kept, split level home in nice area of Esquimalt. W to W, sundeck, fridge and stove. $400 p.m. Apply Ms. Palfrey, 388-4271.
J. H. WHITTOME CO., LTD.

HIGH QUADRA, 2-BEDROOM, full basement house with fireplace. Separate garage. Fridge and stove included. $355 monthly. Phone 479-3220.

BEACH DRIVE HOME, LARGE dining room and living room, with fireplace, 2-bedrooms, rec room, 2-car garage, references preferred, $425. 592-6228.

$350, HEAT INCLUDED, CHILdren and pets welcome, open for rent, 11 a.m. to 1 p.m. 1289 Centre Road, (Fernwood area).

GORDON HEAD CLOSE TO UNIversity, 3 bedroom, full basement, 1½ bathrooms, $410. Call Cliff Salmond, 385-7721.

LANGFORD: 2 BEDROOM, NEAR school and shopping centre, stove and fridge, allow one child. No pets, $260 per month. 478-5260.

1441 GLADSTONE, 4 BEDROOM, 2 bath, sauna, $350. 1 month free. Apply on Saturday.

LARGE OLDER HOME, 8 MILES west of Sooke, $250 per month. 112-646-2067.

CAMOSUN — 10 MINUTES, UVIC, 3 bedrooms, country setting, $350. 384-1660.

211 HOUSES TO RENT FURNISHED

AVAILABLE IMMEDIATELY IN Esquimalt, 2-bedroom bungalow, has fenced back yard and lots of shrubs, reasonable rent to right party. 385-0709.

212 HOUSES WANTED TO RENT

OPTION TO PURCHASE
or no down payment purchase, so our family can get settled down. —married couple, 2 children, 7 and 8, good income.
MUSTS: 3 bedrooms, on bus line. Esquimalt, Gorge, or Fairfield area. Nanny is coming with us so inlaw suite is required if possible. Good condition.
HOPEFULS: fireplace, carpeting. Weekdays, evenings only, $50,000 to $60,000 range, 384-0807.

WE ARE A HAPPY FAMILY OF four and we are good tenants. We would be even happier if we could rent a two or more bedroom house with fireplace in quiet area for $250 per month. Phone 652-1314.

YOUNG COUPLE DESIRE 2-3 bedroom older home in Oak Bay, with fireplace, wood floors and paneling. Also large contained back and front yards, etc. 383-3914 Ron.

RESPONSIBLE COUPLE WITH baby desire 2-bedroom house, will caretake and do gardening in exchange for reasonable rent. References. Call 383-4870.

PROFESSIONAL COUPLE WITH 2 schoolaged children require home to rent, 3-4 bedrooms, full basement, within 10-mile radius of Mill Bay. 112-629-3272.

QUIET DUPLEX, HOUSE OR cottage in return for permanent caretaking, or reasonable rent. Responsible man, 384-3841, 24 hours. 383-5562 before noon.

RESPONSIBLE WORKING COUple desire older apartment or small house. Willing to do some gardening. 598-6295.

RESPONSIBLE NON-SMOKING, non-drinking couple, 1 child, require quiet secluded house or cabin. 384-4708.

HOUSE TO RENT WITH acreage, or option to buy by renting, phone 598-4780.

3-BEDROOM HOUSE OR DUplex by July 31st in Gorge or Esquimalt area or near. 385-4917.

NICE COUPLE NEED HOUSE TO rent in Mill Bay. Call 479-0016.

SOCIAL WORKER NEEDS house. Around $200. 595-5183.

215 HALLS, WAREHOUSES, STORES and OFFICES TO RENT

Harbour Towers

Available—August 1st
1 Bedroom Suite
Available—September 1st
1-Bedroom Suite
Phone 385-2405

FOR LEASE AT $5 PER SQ. FT.

Separate office bldg. in good corner location. Almost 2,000 sq. ft. on 2 levels, with 2 bathrooms and lots of parking. Call now:
Audrey Grimshaw Joe Blodgett
388-4455 388-6275
Pager 2945,
CENTURY 21 J.D. BOSDET LTD.

DOWNTOWN OFFICES
Offices from 437 square ft. to 3,000 square ft. available in modern air-conditioned professional building opposite city parkade. Reasonable rent. Contact M.E.P.C. Call 383-4168.

AVAILABLE NOW, BRIGHT OFFICE, CENTRALLY LOCATED. APPROX. 180 SQ. FT., RENTING FOR ONLY $65 PER MONTH, INCLUDING GOOD PARKING FACILITIES. CALL MR. ANDERSON, 382-2721.

BEST DOUGLAS ST. LOCATION.
1050 sq. ft., excellent office space. Elevator. All services. Very reasonable rates, vault available if neccessary. Cll Royal Trust, 388-4311.

DOUGLAS ST. STORE
Large prime retail store for lease. Main floor, 2588 sq. ft. with 653 sq. ft. mezzanine, plus basement (2588 sq. ft.) Located at 1410 Douglas, contact M.E.P.C. 383-4168.

WANTED: TO LEASE, APPROXImate 2,000 sq. ft. of office space in Sidney for Oceanographic firm. Please call 9 to 5, 385-5621, after 5, 383-4082.

WAREHOUSE AND OFFICE space. Good close-in location, modern building, good parking. Various sizes. Reasonable rent. Phone owner, 598-5965.

VIC WEST, 1500 SQ. FT. SHOP warehouse or manufacturing, ground floor, easy access. $450 per month, includes heat and hydro. 383-4512.

HASHNA COURT
3347 Oak Street has office and wholesale space from 420 sq. ft. to 4,000 sq. ft., lots of parking. Call 384-5016, anytime.

DOCTORS' OFFICES
Near Jubilee, partially partioned 600 s.f., 1000 s.f. or 2000 s.f. 595-2434.
Kilmarnock Holdings Ltd.

1,000 feet, second floor space. Available immediately. Ample parking $4.70 per ft. Douglas and Hillside area.
MONTREAL TRUST 386-2111

125 SQUARE FEET, CORNER OF Fort and Cook. Private office with possibility of shared receptionist. Steno services available. 388-4242 daily, 595-6922 after 5.

215 HALLS, WAREHOUSES, STORES and OFFICES TO RENT

Park Pacific

GROUND FLOOR RETAIL
AVAILABLE NOW
Modern New
5-Story Building
—740 to 4,000 sq. ft.
—Central Location
—Professionally Finished
—Present Tenants include—Fed. and Pro. Gvt. B.C. Tel. LYe Offices Accounting Firms and Restaurant.

RENT INCLUDES
—Heat, Hot Water, Air Conditioning
—Drapes and Carpet
—Partitioning to requirments
—Reserved Parking.

PARK PACIFIC APARTMENTS LTD.
388-5491

SEASPRAY PROPERTIES LTD./REALTORS

RETAIL SHOPS
OFFICE SPACE
WAREHOUSE SPACE
We have a good selection of lease space now available in most areas of Victoria. Call us with your specific requirements. All inquiries strictly confidential.
386-3124 R. D. LAW 478-9474

BROWN BROS. on BLANSHARD
"People Helping People"

OFFICES
$350.00 — 790 Square Feet of Store or Office space, 2600 Block Quadra St., heated, available immediately.
$638.00 — 833 Yates Street, 2552 square Feet of Store or Office space, available July 1.
All rents are current.
For further information call: BROWN BROS. on BLANSHARD 385-8771 (anytime)

RETAIL
550 square feet restored downtown.
1100 square feet restored downtown.
3351 square feet restored downtown.
4470 square feet, new downtown restaurant.
2822 square feet restored downtown.
3950 square feet restored downtown.
388-5365

3,000 ft. storage space. Easy access. Langford area. Will rent at $1.50 on lease. Apply R. Salter 386-2111.

1200 ft.—$5.00; 2499 ft.—$5.50 air-conditioned. Available immediately. Suitable for medical, dental, insurance offices. Langford area. Apply R. Salter 386-2111.

WAREHOUSE
New Condominium Warehouse from 1,300 to 4,700 sq. ft. for lease or sale. Good location. Contact Tom Slemko, 382-2134.
FARMER INVESTMENTS & REALTY LTD.
825 Bay Street

FOR RENT
165' ON DOUGLAS
Lot size approx. 27,000 sq. ft. with near new 1-storey building of approx. 3,000 sq. ft For further details on this select property contact Mr. Anderson at 382-2721 or 477-4965.

AVILABLE IMMEDIATELY — WAREHOUSE SPACE WITH ADJOINING OFFICE AREA, ALL GROUND LEVEL, TOTALS OVER 1,000 SQ. FT. INCLUDES LARGE SLIDING DOOR, WASHROOM FACILITIES, GOOD PARKING AREA. CONTACT MR. ANDERSON AT 382-2721 OR 477-4985.

AVAILABLE AUGUST 1ST., BRIGHT OFFICE INCLUDING RECEPTION AREA, PLUS TWO PRIVATE OFFICES. RENT IS ONLY $100 PER MONTH. FURTHER DETAILS FROM MR. ANDERSON AT 382-2721 OR 477-4985.

OFFICE SPACE PLUS LIGHT storage on ground floor including office space and storage upstairs, $200 per month. 477-2386 or 383-7525.

NEAR HOSPITAL
MEDICAL DENTAL
2380 square feet or partial, 388-5365.

OFFICE
$180 square feet or partial. New downtown professional, 388-5365.

2400 SQ. FT. NEW WAREHOUSE space for lease, sub-lease or monthly rent, 60 Crease Avenue. Call M. Armstrong, 386-6112.

1350 SQ. FT. RETAIL OFFICE space for lease, carpeted, heated, air conditioned, located next to CBC, 2639 Quadra St., 385-7771.

500 - 1500 SQ. FT. OFFICE SPACE for lease, sub-lease or rent. Town and Country Shopping Centre. 386-6112, M. Armstrong.

DOWNTOWN, 739 PANDORA, near City Hall, approximately 1350 sq. ft. Ideal office or retail. Available September 1st. 384-5459.

WANTED IMMEDIATELY church or hall full or part-time basis, call 384-8773 or 477-0576.

FORT AND COOK, 1660 SQ. FT. ground floor space available immediately. Parking. Apply 386-2111.

NEW GROUND-FLOOR COMMERCIAL space in Esquimalt, $2 per sq. ft. 386-0832, 9 - 5.

RESTORE DOWNTOWN PROfessional. 4600 square feet or partial. 388-5365.

230 PERSONAL LOANS AND INSURANCE

PRIVATE MORTGAGE FUNDS available (large or small). Will also buy existing mortgages. Fast decisions. 478-4671 (24 hours).

233 MORTGAGE LOANS and INSURANCE

MORTGAGE FUNDS AVAILABLE FOR FIRST MORTGAGES AND SECOND MORTGAGES AND INTERIM FINANCING. FOR DETAILS CONTACT MR. McKENZIE AT 386-7521. BOORMAN INVESTMENT CO. LTD. 1111 GOVERNMENT ST.

MORTGAGES
Quick decisions on interim, short and long-term commercial, residential and industrial applications.
ROBERT ELLIS
NORTHERN PACIFIC REALTY LTD.
479-1687

LOW COST
Residential and commercial mortgage financing.
RAE INVESTMENTS
388-7891, evenings 479-1475, Mr. Green.

MORTGAGES
Bought and Sold
Boyd Sadler
FARMER INVESTMENTS AND REALTY LTD., 382-2134

Independent Mortgage Counselling! Amortization Schedules — Same day service. Real Estate Service Centre 388-6161.

PROMPT SERVICE
For all your Mortgage requirements please call Al McDonald 382-9191 or Larry Brooks 477-0141.
CANADA PERMANENT TRUST COMPANY

IF YOU HAVE A MORTGAGE OR agreement you wish to sell, call 479-3251, private.

233 MORTGAGE LOANS and INSURANCE

1ST-2ND-3RD
Mortgage Money
Immediately available whether your home is paid for or not.
NO AMOUNTS TOO SMALL OR TOO LARGE
EXAMPLES:

AMOUNT	PAYMENT
$5,000	$45.55
$7,500	$68.36
$10,000	$91.11
$12,500	$113.90
$20,000	$227.85

25 Yr. Amort—5 Yr. Term
INTERVIEWS in the PRIVACY of YOUR OWN HOME
W. A. (Bill) Hodgson
385-4528
Byron Price and Associates Ltd.

388-4334
LOW RATE
1ST, 2ND, 3RD
FAST ANSWERS
Call Ross Owens at
LAKEVIEW MORTGAGE CORP.
388-4334
24 HRS.

NEED MONEY?
Mortgage Money Available
All Types — including
Interim Financing
All Locations
Contact:
Don MacGillivray
Seaboard Properties Ltd.
3947A Quadra Street
479-7138

PRIVATE MONEY 1ST, 2ND mortgages, also interim, short and long term.
Smith, Dobson Estates Ltd.
384-1424
Jack Dobson 598-8385
Vic Smith 595-5446

1st AND 2nd MORTGAGE LOANS
SOOKE — GULF ISLANDS
SHAWNIGAN — DUNCAN
NANAIMO — PARKSVILLE
CAMPBELL RIVER
PT. ALBERNI — MAINLAND
Lowest Payments Available
Call Collect to 384-7128
DOUGLAS HAWKES LTD.
990 BLANSHARD ST.

10 - 10½% MORTGAGES
No lock-in. 1st Mortgage Money available immediately with choice of terms 1-5 years.
Call
P. R. BROWN & SONS LTD.
762 Fort St. 385-3435

For all your mortgage dealings whether it be arranging, buying, selling.
BARRIE HAMILTON
J. D. BOSDET LTD.
Mortgage Division
388-4455.

234 MORTGAGES FOR SALE

MORTGAGE
2nd—$25,000 — Sidney — Fourplex — 16%.
1st—$30,000 — 13%
1st—12% — Apartment zoned property
1st—$30,000 — 12% — Surrey property
1st—$30,000—10½% — Sidney Duplex
2nd—$25,000 — 15% — downtown commercial.
Call:
Don MacGillivray
Seaboard Properties Ltd.
3947A Quadra Street
479-7138

MORTGAGES—First — Second — Equity — Call:
Don MacGillivray
Seaboard Properties Ltd.
3947A Quadra Street
479-7138

BUY—SELL—TRADE
Avon Mortgage Corp.
Real Estate Service Centre
1001 Cloverdale Ave.
388-6161

235 WANTED TO BORROW

FIRST MORTGAGE $100,000.00 at 12% 1 YEAR TERM
FIRST MORTGAGE $ 75,000.00 at 12% 1 YEAR TERM
FIRST MORTGAGE $ 35,000.00 at 11% 3 YEAR TERM
FOR DETAILS CONTACT MR. McKENZIE 386-7521
BOORMAN INVESTMENT CO. LTD.
1111 GOVERNMENT ST.

CONSIDER
Well secured 14½% to 18% returns on short and medium-term mortgages. Amounts from $5,000 placed readily giving a steady yield.
ROBERT ELLIS
NORTHERN PACIFIC REALTY LTD.
479-1687

WANTED — $25,000 - $30,000 first mortgage, short term, (6 months). 386-3231, Henry.

240 BUSINESS OPPORTUNITIES

GOT A CRAVING
To be your own boss then call now on these two Fish and Chip businesses that have bonuses of living accommodation. Asking $18,900 for one in Oak Bay in leased premise. The other business includes building and equipment in prime area, with immaculate 3-bedroom living quarters. Asking $79,900 for this one. Choice is yours.
388-4455 Frank Wills 658-5479
388-4455 Wally King 477-8355
CENTURY 21 J. D. BOSDET LTD.

SOLAR DEALERS
83 per cent of solar homes in North America are heated by our air system. Suitable for old and new structures, residential or commercial. No reconstruction of building required. Prices start at $2500. Dealership inquiries welcome. Sun-Trac, P.O. Box 160, Victoria. V8Z 2M6.

CARDS AND GIFT SHOP
Located in a popular mall. Coutts Hallmark Cards, Jewelry, gifts and other items. Net $26,000 before wages. Asking price of $60,000. Includes stock, fixtures, good will. Call Cliff Salmond, Gardner Realty Ltd. 385-7721 or 477-3626.

CAMPGROUNDS ON BEAUTIFUL lake in central Vancouver Island, over 2 acres property, 100 feet lake frontage, 22 campsites, one two-bedroom cottage, and one newly rebuilt home. For more information call 112-723-2030.

BAKERY FOR SALE
Owner leaving Victoria, nice family business. Good location with lots of traffic. Full price $15,000. Owner will finance for right party. Phone 388-6942, 383-5689.

COUPLE REQUIRED TO DEvelop and own small but, very lucrative business, Victoria Press Box 447.

240 BUSINESS OPPORTUNITIES

SEABOARD PROPERTIES LTD.

WATERFRONT RESORT
PARKSVILLE, B.C.
Approximately 360 feet—Vancouver Island's finest beach. 9 resort cabins. 64 trailer-tent parks. 2500 square foot ranch-style home. Once in lifetime opportunity. For details, phone:
TED HOBBS
479-7138 (Bus.)
477-4043 (Res.)

FISHERMAN—THIS COULD BE YOUR LINE
Developing commercial trout farm located 15 miles from downtown Victoria, offers a one-third interest in operation, equipment, licence, 45 acres of land with 2 lakes for $85,000. Alternatively, complete ownership available with 100 acres. 1-Bedroom residence at $210,000. Full particulars available by calling HERB McDANNOLD 595-1177, 382-9191.

CANADA PERMANENT TRUST COMPANY

BUSINESS OPPORTUNITIES
Commercially zoned property on the Trans-Canada Hwy. near Duncan. Three large buildings with a total of seven rental units. Main building is new, and has a two-bedroom apt. above. Ideal for someone looking for location to carry on business and live above. Phone Paul Osborne at J. H. WHITTOME & CO. LTD. in Duncan for more information. 746-6161 or 746-5329.

ATTENTION BARBER STYLISTS. Here's your opportunity to be your own boss. Rapidly growing southern Vancouver Island Community, barber stylist shop for sale. All offers considered. 642-3800 after 6 p.m.

SMALL 15-UNIT MOTEL, CEment block building. Only 12 years old. Land value is worth nearly the asking price. Will take $210,000, easy financing available. 658-5479.

NEW 50-FT. MOTOR SAILER, seeking partner with sound ideas, and incentive, to start business with this boat. 478-0207.

DOWNTOWN MOTEL
By owner, good location, 24 units, sell or trade, no agents. 388-7337.

ISLAND BUSINESS EXPANDING, by appointment only. 385-0637 days.

241 BUSINESS OPPORTUNITIES WANTED

WANTED
MEN'S STYLIST SHOP in Greater Victoria Area. Write Victoria Press Box 502.

AMBITIOUS YOUNG MAN
Self-starter, experienced in sales, public relations, production and office supervising, looking for business opportunity with investment. Private. 388-6537.

WANTED—Restaurant showing reasonable return. Call GERRY FINNIGAN 383-4739 or 386-6164—CASTLE PROPERTIES LTD.

241 REVENUE PROPERTY

INVESTORS
First time on the Market Prime Victoria — Major Thoroughfare Sparkling commercial and apartment complex — A sure investment — Offers invited. For details J. B. Young 598-1818 or 383-4124.

Park Pacific

South Oak Bay
Distinctive Oak Bay legal duplex. Immaculate condition. Main — 2 bedrooms plus recreation or 3rd bedroom, beamed ceilings, ample potential. Upper — separate complete home within a home. Excellent revenue or reconversion to single family. $95,900. Exclusive with Randy Small — Lee Wrobel. 388-6275, Pager 395 or 654. British American Realty 385-1431.

PROFESSIONAL CONVERSION
6 self contained suites with separate entrances, 4-pce. baths. appliances include stove and fridge, wall to wall carpeting, individual controlled hot water heating.
$129,900
For further information, please call:
388-4271 JACK SWANSTON 592-6338
J. H. WHITTOME CO., LTD.

CHOICE DUPLEX
NEAR SEA AND PARK
Well designed home with one 4 Bdrm. and one 2-Bdrm. suites. Immaculate inside and out. Large rooms, full basement. Easy care lot with numerous fruit trees. Offers invited on $65,500.
595-1535 OLGA ZACHARY 592-2265
BOORMAN INVESTMENT CO. LTD.
2045 CADBORO BAY RD.

TERRIFIC SXS DUPLEX
At a sacrifice price of $99,000. 1286 sq. ft. each side. Plus full lower level R. in. This is a quality built unit. Qualifies for C.C.A and it is strata-titled. 95% financing available if sold as individual units. Call
JACK GREENWOOD
386-2911 388-6275 Pager 2656
Homefinders, Wall & Redekop

DOWNTOWN APT. BLK.
By the Cathedral. Walking distance to everything. 6 self-contained suites. Easy care lot. $115,000. Financial statement available. Call Bill Weiss 598-8443 or Cliff Salmond 477-3626 — Gardner Realty Ltd. 385-7721.

INVESTORS
21-UNIT APARTMENT BLDG. CLOSE TO OAK BAY. DELUXE SUITES 8-YRS. OLD. GOOD FINANCING. OFFERS ON $375,000.
DOUGLAS ORR
384-8124 or 477-5649
PEMBERTON, HOLMES LTD.
1000 Government Street

MEMORIAL PARK
Newly listed duplex. One—2 BR suite, F.P., dining room, large kitchen and living room. One 3 BR suite. Good location and lot. Ample parking. Full price $59,900. PETER SYKES, 386-2955 or 382-3215. CENTURY 21 Mayfair Realty.

SUPERB CRAFTSMANSHIP IN deluxe luxury duplex—designed for 4-plex. Can be strata — rock fireplace — 2 baths — balconies. So much space. Call: KATHY BLADES 388-4152 or OFFICE 479-7161. NATIONAL TRUST CO. LTD.

OAK BAY
Side by side duplex, 3 bedrooms, full basement, 15 yrs. young. Gross $7,800. Asking $82,500. 598-6292, after 5 p.m.

BY OWNER
3-year-old, 12-suite, plus office space, apartment building. $289,500. 388-7891, eves. 479-1475.

FOR SALE BY OWNER, 3-BEDroom side-by-side duplex, $78,500. For information call 479-6751; all offers considered.

BY OWNER, DUPLEX FOR sale. 1144 and 1146 Fort St. $68,500. R3 zoning. Phone anytime, 479-1194.

COMMERCIAL BUILDING FOR sale in downtown Victoria. 384-7164.

244 REVENUE PROPERTY

$79,000
UP & DOWN DUPLEX
1143-1145 Burdett
Beautifully renovated with excellent stoves and fridges, fireplaces, large lot, laundry room, tenants have vacated and you can live in one half and rent the other. Beacon Hill Park just a walk away. Call
JOHN ADDICOTT 477-8232 or 595-5131
(Your Lucky Realtor)

$66,500
UP & DOWN DUPLEX
New upstairs tenant pays you $275.00 monthly and you get two bedrooms on your main level. Near Jubilee Hospital, quiet street. Call
JOHN ADDICOTT 477-8232 or 595-5131
(Your Lucky Realtor)
CANADA TRUST,
2252 OAK BAY AVE.

P. R. BROWN AND SONS LTD.
"The People to See"

RECENT LISTING!
17 Suite quality apartment in good area. For information call:
GEORGE GREEN
384-3435 or 477-4651

FAIRFIELD REVENUE
Excellent building for live-in owner. 5 suites. One of them is magnificent and totally renovated, ideal for owner. Brand new Crestwood kitchen and built-in dishwasher, expansive living room and separate dining room. Good covered parking and secluded backyard. Steady revenue from the other four make this Fairfield's best buy at $89,900.
Barry Bowes
388-6424 383-1540 Res.
BAYSHORE REALTY LTD.
1006 FORT ST.

2 DUPLEXES
COLWOOD
1—One side 5 bedrooms, other side 3 bedrooms and 1½ years old. Asking $93,500. MLS 25945.
2—Each side over 1300 sq. ft. and only 5 months old. On a good lot in Colwood and should qualify C.C.A. Price $97,900 with full basements. MLS 25949.
CALL ME!!
SPENCER LEE
477-3593 595-5171
Canada Trust

NET RETURN
$10,300
$116,900
Legal 4 plex on the corner of Richmond and Lansdowne. 3 suites have basement, fireplaces and hardwood floors. 3 bedrooms, two 2-bedrooms and a 1 bedroom. Tenants pay all utilities, building is in excellent condition throughout. New MLS GLENN NICHOLLS 598-7689 or 592-2431 Landsdowne Properties.

SACRIFICE SALE, LARGE DEluxe duplex, 3 and 4 bedrooms, appraised $95,000, selling $82,000. 386-3231, Henry.

FAIRFIELD ROOMING HOUSE. Price $64,000. Private open to offers. 383-4694.

245 REVENUE PROPERTIES WANTED

APARTMENTS WANTED
Cash to mortgage, quick decisions, any age, good locations.
FRED G. CARVER 595-8664
HENDERSON REALTY LTD.
GREEN ACRES—385-9741

247 COMMERCIAL OR INDUSTRIAL PROPERTIES

M-3 ZONING
BRIDGE ST.
240' FRONTAGE
$8.14 SQ. FT.
.99 ACRE
BRIAN MARTIN
595-5171
CANADA TRUST

KEATING X RD.
68,000 SQ. FT.
WAREHOUSE SITE
Prime warehouse site situated at the corner of Keatings X Rd and Oldfield Rd. Terrific exposure. $3.60 per sq. ft. DON MUNRO, Victoria Realty Ltd. 386-3585.

DUPLEXPERT
I have sold a considerable number of duplex and revenue properties priced from $35,000 to $160,000. If you wish to sell, call me for an experienced market evaluation.
GLENN NICHOLLS
Lansdowne Properties
598-7689 592-2431

"COMMERCIAL BUILDINGS"
We have several commercial revenue producing properties for sale in the downtown Victoria area. Give us a call, one of them may fit your investment requirements. Please call ART MORIN or GORDON ELLIS 477-0141 anytime.
The Permanent Trust Co.

FOR RENT
165' ON DOUGLAS
Lot size approx. 27,000 sq. ft. with new 1-storey building of approx. 3,000 sq. ft. For further details on this select property, contact Mr. Anderson at 382-2721 or 477-4985.

FOR RENT
Available immediately, a large fenced area of approx. 11,000 sq. ft. suitable for storage in vicinity of Douglas and Topaz. Reasonable rent. Contact Mr. Anderson, 382-2721 or 477-4985.

7500 SQ. FT. M-2 ZONED LOT. Choice location. Low down payment. Terms. 382-4015.

250 HOUSES FOR SALE

Kasapi Homes
$51,900-$85,900
LOCATIONS
Teakwood Pl. (off Fleet and McKenzie)
Chimo Cl. (off Fiarburn)
Fairhurst (off Fairburn)
4008 Glanford (at Melba)
Orion Pl. (off Dawnview)
4105 Torquay Rd. (off Shelbourne)
NEW AND USED HOMES AVAILABLE IN OTHER AREAS ALSO, DIFFERENT FLOOR PLANS AND DECORS.

FINANCING
We are now able to obtain financing for purchasers with ACR, down payments as low as $1000.00. If you failed to qualify for a mortgage elsewhere, give us a call.

TRADES ACCEPTED
Trade your old home for a new plus money back to you.

CUSTOM BLDG.
We will build your dream home on our lot or yours. Many plans to choose from at no cost to you. Warranty, HUDAC member, 24 years building experience in Greater Victoria area.

For appointment to view our homes please call Mrs. Pat Saulnier, Kasapi Const. Co. Ltd., 538 Dupplin Rd. at 386-6191 or res. 384-2197.

250 HOUSES FOR SALE

BLOCK BB BROS.

3821 PERSIMMON DR.
You can have an early possession on this well-cared for 3 BR home with full bsmt. Located in a prized quiet area surrounded by good looking homes, and tall trees. MLS 24792. Drive by then call
478-5561 JOHN ADANK 479-8135

BRENTWOOD
Well constructed 2-bdrm home with a fully developed in-law suite in basm't. Good sized lot is 100 x 115. Just a few minutes to Mill Bay ferry, fishing, boating. Two fireplaces. Attractive kitchen with eating area.
386-3231 Ethel Harvey 479-4233
Marg Price 477-1941
or 388-6275 Pgr 461

RETIREMENT GEM
Well kept 2-bdrm, 1-step bungalow with drive-in garage. Manicured grounds. 67x160 level lot. Near Rainbow Park. Watch for Open House.
386-3231 Gerrit Klootwyk 384-8075 Pgr 461

OPEN $54,900
OFF ST. CHARLES
WED. 6:30-8:00 1697 EARL ST. in FAIRFIELD. Don't miss it, a gorgeous well kept 2-bdrm, full high basm't home. With large, bright kitchen with Dining area, F.P. in L.R., spare bdrm and family room in basm't. Lovely hardwood floors, stucco exterior and well fenced yard.
386-3231 Bob Hahn 595-1642, 595-6340

OFF EASTDOWNE
OPEN WEDNESDAY
12 NOON TO 2:00 P.M. 2160 NEWTON STREET. Extremely well kept home inside and out with 3 bdrms, L-Shaped L.R. and D.R. with F.P., rec room and spare bdrm down with drive-in garage. Ready to move in at $67,900.
386-3231 Bob Hahn 595-6340, 595-1642

BRENTWOOD BAY
If you like a house with a view that has a large kitchen, dining, family, living and master bdrm for a low price this is it. Four level split, fully insulated, thermal windows, quality floor covering. Asking price $$89,500!
656-5584 Ted Phillips 656-5337
Ben Richardson 656-6958

SEA AND ISLAND VIEWS
SECLUDED BYWAYS
Situated at the end of quiet and beautifully treed no-through terrace, a superbly designed and constructed 3 bedroom residence with panoramic views of sea and Gulf Islands. Spacious reception hall, with a beautifully cedared sweeping staircase to a conversation-cum-cocktail area, the large living room, spacious dining area with view balcony, and a kitchen incorporating handcrafted cabinets, louvered cupboards, centre work island, breakfast room and a full secluded sundeck. Full family room with bay. Billiard room. Transitered intercom, 3 bathrooms, 2 curved ceiling-high brick fireplaces. And that unbeatable view and privacy. $152,000.
477-1841 TED WALFORD 598-1420

FULL SEA VIEWS
4 BEDROOMS
CORDOVA BAY
On over a third of an acre and behind a beautiful laurel hedge, a versatile 4 bedroom home with good views of the sea and islands. 27x13 recreation room, ideal for a billiard room, den, spacious family room with fireplace, and four bedrooms. 2 bathrooms. Large sundeck off dining room. Living room with fireplace. Short walk to sandy beach. Offered at just $74,000.
477-1841 TED WALFORD 598-1420

SOUTH OAK BAY
PATTULLO
Situated on .7 of an acre adjoining the golf course, a 6 bedroom, 6 bathroom residence with almost 6000 sq. ft. of implaceable luxury. Grand reception hall with fireplace, 21x17 drawing room, 23x17 formal dining room, large den-cum-family room with fireplace, and a 21x18 kitchen. 7 fireplaces. All the bedrooms are spacious with excellent views. 3 car garage, plus exceptional parking for guests. Offered at $159,000.
477-1841 TED WALFORD 598-1420

SOUTHERN OAK BAY
4 BEDROOMS
Offered at $66,000, an older home with a private back garden. Nice entrance hall, drawing room with fireplace, spacious dining room overlooking the garden. The 4 bedrooms are upstairs. Good basement.
477-1841 TED WALFORD 598-1420

ARDMORE
HORSE AND SECLUSION
A 3 bedroom split-level home set well back on a beautifully treed one acre garden. Music studio could be 4th bedroom or den, and R.I. recreation room on ground level basement, living room with fireplace. Large kitchen with adjoining dining room. Horse paddock and stall. A few minutes walk to beach. Offered at $79,000.
477-1841 TED WALFORD 598-1420

OWNER TRANSFERRED
Located in an excellent family area in Gordon Head, this 4-year-old home offers 4 bedrooms, 3 bathrooms and a finished rec room. If you are looking for that extra accommodation for the teen-ager give me a call. This is an excellent buy. Asking $65,900. MLS 25868.
BERNIE WILKINSON
477-1841 477-8838

JACK MEARS
OAK BAY REALTY LTD.
OBR
Member
Relocation Services Canada
2194 OAK BAY 598-3321

FAIRFIELD
DUPLEX UP AND DOWN
REDUCED TO $65,500
Good duplex with 3 bedrooms on main, living room, dining ropm, kitchen and bathroom. Upstairs has 2 bedrooms, living room, bathroom and kitchen. Nice lot and open view towards Governmenbt House. For further information please call: HAROLD WHILEY at 592-2798 or 598-3321.

OPEN HOUSE
WED. 1:30-4:30
2322 HOLLYHILL PLACE
OFF LEXINGTON
See this attractive, well-kept family home, tucked away on a dead-end street, with a nice SEAVIEW. Spacious living area with large formal dining room. Three bedrooms plus a den up and extra bedroom in the high, dry basement. Double carport and an easy-care lot, ideal for the week-ending family. MLS.
PRICE REDUCED TO $78,900
Prior viewing call B. SIMONS
LANDMARK PROPERTIES LTD.
386-6762

LARGE, OLDER HOME, 4 BEDrooms, wood panelling living and dining room. New kitchen, full unfinished basement with plumbing. Large fenced yard with sundeck. 3127 Fifth St. Must sell, have left Victoria. For information call 403-542-4552.

QUIET SPOT ON BEAVER LAKE PARK
Modern 3-bedroom home with wall-to-wall, fireplace, 1½ baths, carport, large sundeck and full basement. Beautifully landscaped treed lot, backs onto park. 479-7772.

OAK BAY, $3,000 OR LESS down, attractive 1-bedroom cottage, $340 per month, $40,500 firm. 384-9635.

SMALL 2-BEDROOM HOME with extra sleeping area in attic, full basement, 1½ blocks to Town and Country. $33,900. 658-5479.

1441 GLADSTONE, 4 BEDROOMS, 2 baths, sauna, $39,900. Low down, bank interest. Apply on Saturday.

250 HOUSES FOR SALE

BICO

BOORMAN INVESTMENT CO. LTD.
386-7521 or 595-1535

NOT FOR EVERYONE
RARE PROPERTY
JUST MINUTES TO TOWN
4 or 5 bedrooms. Unique home. Basically one floor. But downstairs, too. Large living and dining rooms and master bedroom. Very ideally located at road end. Peaceful haven. Nearly one acre of land, older. Charm. Character. Difficult to describe. $120,000. MLS 25802.
CALL: JOHN HOLMS AT 386-7521

ROYAL OAK
THAT RURAL FEELING
Attractive 3-bedroom home. On about ¾ of an acre. Has charm, comfort, and fresh air. At road end. Different. $78,500. Quite exclusive. MLS 25801.
CALL: JOHN HOLMS AT 386-7521

UNIVERSITY
NEAR NEW
$73,900 — OFFERS
3 bedrooms upstairs. Hardwood floors. Full basement and 2 bedrooms. Lots of family room. Please inspect. MLS 24973.
CALL: JOHN HOLMS at 386-7521

GET AWAY FROM RUN OF MILL
NORTH SHELBOURNE
AWAY FROM ROAD
Direct line to town. Very comfortable, well-kept home. Typical of quality 20 years ago. Large living room. Dining room. 3 bedrooms on main level. Lots of room down with 1 bedroom, rec. room, family room, etc. Hardwood floors, plaster interior. Very well cared for. $69,800. MLS 25661.
CALL: JOHN HOLMS AT 386-7521

RESIDENCE WITH VIEW
(Oak Bay)
Ideal for growing family. 4-bdrm. home close to all levels of schools, beaches and Oak Bay Village. Impressive entrance hallway, large living room with fireplace and sea view, formal dining room, den, study room with touch of luxury and convenience. Spotlessly kept grounds with private rear yard and numerous evergreen shrubs. Owners leaving country — must be sold. It is offered at $112,000. MLS 25864.
MRS. O. ZACHARY
595-1535 592-2265

VERY COSY and HOMEY
Two bedroom stucco home. Living room with fireplace. Excellent mature garden with fruit trees, fig tree, grape and many ornamentals. Very pleasant view. Walking distance to Simpson Sears. Owner after many years of living in this idyllic home is transferred to Duncan and selling at very realistic price of $52,500.
OLGA ZACHARY
595-1535 592-2265

SPACIOUS HOME
Quality 4-bdrm home in Glanford area. Tasteful decor throughout. Pleasant view over Panama Flats. Master bedroom en-suite plus two more full sets of plumbing. Ground level fully finished basement with foyer entrance. Big workshop, ample parking. Owners leaving town. Selling below replacement cost at $65,500. MLS 25767.
MRS. O. ZACHARY
595-1535 592-2265

IF YOU HAVE A FAMILY BOAT
I HAVE A FAMILY HOME
TRADES OR OFFERS
Brand new home. Sidney. 3 bedrooms and one finished downstairs. Sea glimpses. Large picture window. Bright. Cheerful. Family room down to be finished. Very handy location. $57,900.
CALL: JOHN HOLMS AT 386-7521

TOO GOOD TO PASS UP
SIDNEY — SOUTH
A loved home. Just waiting for right people. 3 bedrooms on main floor. Lots of good features. Fireplace. Large sundeck. Attractive inside and out, $56,000. Try offers. MLS 24814.
CALL: JOHN HOLMS at 386-7521

ALL DONE
JUBILEE AREA
Like new. New plumbing, wiring, roofing, carpets, etc. 2- or 3-bedrooms. Still some old charm left, and only $44,900. Move in. MLS 24016.
CALL: JOHN HOLMS AT 386-7521

4 BEDROOMS
$44,900 — Minor repairs and a first-rate home. All on one floor. Victoria. Should see. MLS 23039.
CALL: JOHN HOLMS AT 386-7521

TRY TRADES
SIDNEY
3-bedroom, no-step home. Lends itself to increased value with relatively little effort. Decent living room, kitchen and utility area. $42,900. And comfort. MLS 24783.
CALL: JOHN HOLMS AT 386-7521

LITTLE BIT OF
OLD VICTORIA
JUST $35,800
3 bedrooms. Try rent to own. You could be pleasantly surprised. MLS 20850.
CALL' JOHN HOLMS AT 386-7521

1111 GOVERNMENT STREET
2045 CADBORO BAY RD.

the Permanent For Sale

OPEN HOUSE!
7-9 P.M. WED.
2730 FORBES ST.
5-Bedrm, 2 bath. Lot with kitchen, garden and fruit trees. Opposite park. Quiet street, handy central location. Owner must sell if time not convenient or for details call BRUCE BATEMAN 384-2827 or office 477-0141.

WHY RENT
When it's so easy to be a home-owner!
F.P. Only $42,900
As little as $2,225 down and balance at 10% can buy you this neat 2-bedrm home with full basmt., drive-in garage, extra TV room and neat garden and sundeck. Oak Bay-Jubilee Hospital. Close to all amenities. Call MARGE SHORE 479-8977 or office 477-0141.

CANADA PERMANENT TRUST COMPANY

LOOKING FOR . . .
AN OLDER 4-BEDROOM CHARACTER HOME IN AN EXCELLENT AREA — READ ON McDUFF. LARGE LIVING ROOM WITH FIREPLACE: SEPARATE DINING ROOM: TASTEFULLY REMODELED BATHROOM AND KITCHEN — FAMILY ROOM AREAS. STEP-SAVING MAIN FLOOR LAUNDRY. MATURE WELL LANDSCAPED LOT, FENCED BACKYARD WITH CHERRY, PEAR AND PLUM TREES. FOR FURTHER INFORMATION:
MIKE RUDDY 656-7041
MURRAY LAWSON 388-6275
Page No. 2478, anytime
OR
PARK PACIFIC INV.
383-4124

LANGFORD BY OWNER, 3 BEDroom home, large lot, $49,500. 478-4186.

250 HOUSES FOR SALE

Castle Properties Ltd.

LOW DOWN PAYMENT
Cozy 2-Bdrm. bungalow on no-through street, close in, low taxes, appliances included. Elec. heat. Call LYLE MARRINGTON 388-6275 pager 2553 or DANNY GREIG 382-3028, Castle Properties Ltd., 386-6164.

MARIGOLD CHARMER
Like new inside and out. 2 Bdrm. Bung. on large lot. Hardwood floors, brick fireplace, close to parks and schools. Quickly call DANNY GREIG 382-3028 or LYLE MARRINGTON 388-6275 pager 2553, Castle Properties Ltd., 386-6164.

RICH VIEW
Character home set in a secluded country setting. 3 bedrooms on main, separate L.R. & D.R., den and sunroom. Large lot with rear driveway across from Marigold Park. Vendor will carry some financing. Asking $77,900. Quickly call LARRY QUAGLIOTTI, 477-7988 or 386-6164.

SUPER CLEAN BARGAIN
All perfectly landscaped with super garden ready to start eating. 3 bdrms, rec room, sundeck, carport, workshop, and laundry area. All painted and clean. Immediate occupancy. See and offer on this low $51,900 home. Call RICHARD WAGNER 386-6164 anytime.

FORECLOSURE
GLEN LAKE
$48,900
Needs tender loving care. Four bedrooms, large L.R. with rock fireplace. Make an offer. Ben Greig 598-3105 or 386-6164 or 388-6275, Pager 564.

FAIRFIELD
$58,900
1200 sq. ft. on the main floor, with 3 bdrms., L.R., D.R. & kitchen. Small suite in full basement, & good size suite upstairs. New M.L.S. IRENE DALZIEL 386-6164 or 477-6380.

GLANFORD
SPLIT LEVEL
$67,500
Four bedrooms, house of excellent appearance and well decorated. Vendor transferred. BEN GREIG 386-6164 or 598-3105 or 388-6275, pager 564.

954 WILMER
(FAIRFIELD)
Priced at $49,900, this spacious (1200 sq. ft.), charming, older 2-Bdrm. home with its formal dining room and 21'x14' living room with fireplace offers a touch of class in an affordable price range. For prior information or an Appt. to view call BEN GREIG 386-6164 or 478-5953 or 388-6275, pager 564.

LANGFORD
$45,900
3 bedrooms, no basement, separate utility room, large kitchen. On a quiet cul-de-sac. An excellent buy. Quickly call IRENE DALZIEL 386-6164, 477-6380 or 388-6275, Pager 564.

TWO MINUTES
TO WOOLCO
Five bedrooms, full basement, older solid home. Loads of room for a large family. New listing. IRENE DALZIEL 386-6164 or 477-6380 or 388-6275, pager 564.

GLEN LAKE
BARGAIN
$48,900
This 3-bdrm. home is approx. 5 years in age. It has a big L.R. with a beauty of an old brick, floor to ceiling, F.P. Big D.R. with sliding doors to big sundeck. All bdrms. good size. F.H.C. basement with nice family room, built-in bar. Priced right for quick sale. To view call MIKE SWEENEY 386-6164 or 385-1547.

GORGE $49,900
Big three bedroom home. Extra large living room with W-W and FP. Full basement with 4th bedroom and sewing room. Drive-in garage. Big kitchen with loads of cupboards. Utility room on main floor with hook up for washer and dryer. M.L.S. Call IRMGARD KNUDSKOV 386-6164 or 388-6275 Pager No. 2342.

EXCELLENT
CONDITION
Are the first words you'll think when viewing this home. Two bedrooms, livingroom with fireplace, large lot, low taxes. Take the time to view this home and let me show you why it is such a good buy at the REDUCED PRICE of $47,900. M.L.S. 24759. BOB KOHLRUSS 386-6164 24 hrs. or 658-8360.

THIS IS WHAT
WE'VE GOT!
WHAT ARE YOU
LOOKING FOR?
PUT 2 & 2
TOGETHER &
MAYBE WE CAN
MAKE 4
FERNDALE AREA
3½ years, 2100 sq. ft., 2 carports, 3 bathrooms, 3 bedrooms up, 3 fireplaces, formal dining room
IMMACULATE $88,000.00
GORDON HEAD CUL-DE-SAC
5 yrs., 1952 sq. ft., carport, 2 bathrooms, 3 or 4 bedrooms, 2 fireplaces, bar, $68,000.00
BRAEFOOT PARK—RANCHER
30 yrs., 1653 sq. ft., no basement, Carport, 2 bathrooms, 3 huge bedrooms, 1 fireplace, formal dining room, $69,900.00
CEDAR HILL AREA—
ENGLISH STYLE
30 yrs., 2580 sq. ft., no basement, Drive-in garage, 1 bathroom, 3 or 4 bedrooms, Heatilator fireplace, fantastic living room
$69,900.00
NORTH SIDNEY
5 yrs., 1980 sq. ft., carport, 2 bedrooms up, 2 down, 2 bathrooms
Family living and dining room. Immaculate, well finished basement, $57,900.00
WEST SAANICH ROAD
4 yrs., 2 acres, 1020 sq. ft., 2 baths, 2 bedrooms
Huge!! Living room, floor to ceiling windows.
Suitable for small family. Post & beam.
Custom built. $82,000.00
BEACH DRIVE
RENOVATED
58 yrs., 910 sq. ft., not basement, separate garage & garden shop
1 bath, 2 bedrooms (one small), fireplace, new elect. heat. Separate dining room, open to offers, $60's.
DOUGLAS AND McKENZIE!
RENOVATED
Hot buy — 35 yrs., approx. 1000 sq. ft. up. Separate work shop garage, 1 bath, 2 bedroom. Nearly new appliances. Good starter & holding property. $48,600.00
PAT BAY WATER
1 blk. from water, new home, 1750 sq. ft., 3 bedrooms, 2 baths, separate dining room, 2 fireplaces. Available Aug. 1st. $64,500.00.
GORGE AREA REVENUE
3 bedrooms up rented for $300.00 plus util., 2 bedrooms down rented for $200.00 plus util. Appliances included, $55,500.00.
RICHMOND & TOLMIE
AREA REVENUE
Side by side, 16 yrs., 2 bedrooms identical, 2 carports with storage, no basement, rents $285.00 each plus utilities, extra large lot on Lonely Street. $67,900.00.
CEDAR HILL & McRAE
Lots of Lots (12 left)
Choose a lot & build to suit (approx. 9000 sq. ft. each), view from most. Close to all ammenities. $30,000.00 to $31,900.00.
TEXADA ISLAND
51 acres of nature including some of Kirk Lake. Original mining claim. Small but well build cabin. $48,000.00.
WEED & REAP OR
READ & WEEP
ATKINS & GOLDSTREAM
Strata duplex (one side), 1 yr., 2625 sq. ft. 3 bedrooms, 1 bathroom, 1 fireplace, separate dining room, basement ready for development. $54,000.00.
Call SUE WARKE OWENS 658-5349, CONNIE WEYLER 592-1841, CASTLE PROPERTIES 386-6164.

250 HOUSES FOR SALE

Castle Properties Ltd.

JAMES BAY
$45,000
Older home with new paint job and 200 amp service. Three bedrooms, L.R. with fireplace, suite in basement. A real steal at the price. New listing. Quickly call BEN GREIG 386-6164, 598-3105 or 388-6275, pager 564.

DESPERATION SALE
Out of town vendors require this approx. 12 yrs old home with 1400 sq. ft. on two levels sold immediately. YOUR OPPORTUNITY to take advantage of an excellent buy. Open to offers on the REDUCED PRICE OF $49,900. MLS 24111. Call now BOB KOHLRUSS 386-6164 (24 hrs.) or 658-8360.

FAMILY HOME
Older house needs updating 5 bdrms. Family-size kitchen, L.R. and D.R. Part bsmt. Utility room in porch off kitchen. Nice treed lot. Asking $39,900. New ML. Call LOUISE WILTERMUTH, 477-6307, Office 386-6164.

COLWOOD
IN-LAW SUITE
At $60,900 this 3-bedroom home situated in a lovely wooded 95x150 lot has lots of value. Suite rented at $190 per month to help on the mortgage payments. Living room with W-W and F.P. Large kitchen and dining room. Double carport and sundeck. New ML No. 26255. Listing with OLE KNUDSTOV, 386-6164 or 388-6275, Pager 2342.

BIG & BRIGHT
LARGE older home that sparkles anew. 2 bedrooms, L.R., SEP. dining, EATING AREA in handy kitchen with sliding doors to SUNDECK. 8-ft. high basement for further development. Near ALL AMENITIES and neighbours speak highly of the location. ML $53,900. RUBY REID at 386-6164.

Century 21
J. D. BOSDET LTD.
388-4455
3293 DOUGLAS

IN-LAW SUITE!
Must sell!! 2 bedrooms up on completely self contained 1 bedroom suite with own entrance is located on good size lot plus a separate garage. Close to schools, bus and shops. Cedar Hill area. $62,000. Call pager 950 at 388-6275.
GORDON B. MacDONALD

FAIRFIELD GOODIE!
4 bedrooms, full bsmt, large dining room, fireplace, completely decorated. Make us an offer — $57,000. Pager 950 388-6275.
GORDON B. MacDONALD

PICNIC!
In the woods behind your new, 3 bdrm home. Fish in the stream, lounge on your sundeck, snuggle up to the tremendous fireplace. Relax in the workshop in the bsmt. Call me now to view. Only $49,900. Pager 950 388-6275
GORDON B. MacDONALD

BRAND NEW
Luxury at low cost house! 2 full baths, 4 bedrooms, drive-in garage. Attractive decor. Gordon Head area. Lots of extra quality features. Urgent sale needed. $79,900. Call pager 950 388-6275
GORDON B. MacDONALD

NO DOUBT!
You expect value for your dollars! Well look at what $49,900 will buy in the Gorge area. Nice, nice lot. Stucco, 3-bedroom home with full bsmt. Low down payment. Low int. Call Pager 950 388-6275
GORDON B. MacDONALD

22 BRIGADOON
4 BEDROOMS
$74,900
Beautiful, large family home with terrific close view of Gorge. Over 2000 sq. ft. in top condition — 1½ baths, 2 fireplaces, large rec. room, entrance foyer, wall-wall carpets, wrap-around sundeck, carport and lovely lot. Just reduced from $79,900. This home must be seen! Courtesy to realtors.
AL TASSIE
388-4455 384-9069

OAK BAY $65,900
3 OR 4 BEDROOMS
Immaculate home ½ block to Carnarvon Park. 2 bedrooms, good size on main level, with 2 very large ones in high bright basement. Kitchen has eating area and opens to family area. Large sundeck off kitchen. 75'x120' level lot. Fruit trees; drive-in garage. Roof and gutters 2 years old. Wonderful value. MLS No. 24595.
388-4455 Frank Wills 658-5479

LANGFORD $61,500
3 BDRMS—NEW
On quiet street, with trees. An unusual house, with natural wood siding and w-w througrout. 1½ bathrooms and large utility room. Very bright kitchen and eating area. Owners have bought elsewhere. MLS No. 26234.
388-4455 Frank Wills 658-5479

OPEN TO VIEW
THURS. & FRI.
12:30 - 4:30 P.M.
1911 WOODLEY RD.
Over ¾ of an acre offering privacy, 3,700 sq. ft. large formal living and dining room, 6 bedrooms, 3 bathrooms. Priced at only $139,000. View this original Sam McLure octtage with us:
388-4455 Ed Taillefer 386-0281
388-4455 Ed Kraft 656-3669

PRICE SLASH
1988 CRESCENT
SO. OAK BAY
SUPERB VIEWS
Enjoy sweeping views of water and Olympics from this modern entertainment home. Huge rec. rm., pro wet bar, inside BBQue, greenhouse, and more. Was $108,900. Now $104,000 and all offers invited. MLS.
388-4455 Ross Butler 384-8075 Pager 551

$47,000
A comfortable family home:
1½ blocks from Elementary School
3 blocks from Junior High
1½ blocks from Hillside Shopping Centre
Bus at door, walk downtown
Fenced in back yard with swing, sandbox, tool shed
Four bedrooms, large kitchen, living, dining
Inexpensive to maintain, heat
Washer and dryer hook up
We have enjoyed it you will also, Call John Young 384-1157 or after 6, 598-6864.

BY OWNER. ATTRACTIVE 2-year-old home in Gordon Head. 3-bedroom, living room with unusual white rock fireplace, huge 15x27 rec. room with brick fireplace, large drive-in garage, treed back yard with large sundeck. Custom drapes and four almost new appliances included. $69,900, open for offers. Open house Friday through Sunday afternoon. 477-2137.

250 HOUSES FOR SALE

National Trust
SINCE 1898

$41,900
Fernwood-Bay St. is the general area of this fine home. The house includes 3 bedrooms, living room, dining room and a big kitchen. What a value! Call:
LARRY LINEHAM
595-2121 OFF. RES. 595-0134

GORDON HEAD
But more specifically at 4033 Hessington Place. Only 1-year-old including 3 bedrooms, 2 fireplaces, living room, dining room and unique kitchen cupboards in large kitchen and also full basement. Owner is moving out of town and has priced his home for quick sale at only $74,900. Call:
LARRY LINEHAM
595-2121 OFF. RES. 595-0134

SHAWNIGAN LAKE
Located in Shawnigan Lake Village on a well-treed secluded lot. This 4-year-old evergreen cedar 2-bedroom, 2-bathroom, 2-level cottage is just waiting for the people who want this unique kind of living. Priced for quick sale at $41,900. Call:
LARRY LINEHAM
595-2121 OFF. RES. 595-0134

OPEN HOUSE
1264 GARKILL ROAD
WEDNESDAY 6-8 P.M.
THURSDAY 6-8 P.M
Coming up Shelbourne from Hillside, left at McKenzie to Blenkinsop, turn left again to 2nd Street. Beautiful 4-bedroom family home on extra large secluded lot, all schools close, any reasonable offers on asking price of $63,000 as Vendors have moved.
KATHY BLADES
479-7161 OFF. RES. 388-4152

PEDEN REALTY LTD.
PMS
201 - 727 Johnson St. 388-5354

THIS WEEK'S SPECIALS
ALL MLS

Just listed! Three-bedroom home. Quiet area across from a lake. Only $56,500.

Owner must sell! Two 1900-sq.-ft. townhomes, side-by-side. Seclusion, private balconies. Each has four bedrooms, two bathrooms. Harbor views. Only $63,500 each.

Three-bedroom home located in the quiet seclusion of Sooke — in the quiet area of a park. Only $28,500.

Reduced 3,000 — Owner says sell! Three bedroom older home located close to all amenities in City residential core area. Now only $42,900.

Two bedroom older home located in the most stable neighbourhood of the City. A good buy here. Only $44,000. Act now!

Reduced $3000. Owner must sell — has bought. One-year-old side-by-side townhome. Three bedrooms, two bathrooms. Basement area partially developed. Asking $49,500.

Oak Bay! Three-bedroom older home colse to all amenities. Quiet area. Church close by. Only $51,500. Try an offer.

or further details or to view any of the above properties please call:
ROBERT PEDEN
Bus. 388-5354 Res. 382-5048

Bayshore realty ltd.
388-6424 1006 fort st.

TRY THIS
FOR A STARTER
Older three-bedroom, full-basement home. Carpeted living rooom has fireplace. Modern kitchen with family eating area. Easy care lot — low taxes. Immediate possession. Priced to sell quickly at $39,900. MLS 24739.
Syl Shumka
388-6424 595-1337 Res.

SOUTH OAK BAY
NOW $58,900
Now on the market this lovely little tudor bungalow is situated in a quiet private setting close to Beach Drive. Featuring living room with fireplace, separate dining room, modernized kitchen, 2 bedrooms, full basement and large treed back garden. This is the buy of the week. MLS 25352.
David Billingham
388-6424

LOTS OF KIDS?
NEED 6 BEDROOMS?
4548 SEAWOOD TERRACE
I HAVE THE HOUSE FOR YOU! 2 fireplaces, family room plus rec. room, over 3,100 sq. ft. of spacious surroundings. This home also has a sewing area for the girls and a workshop for the boys. A fantastic family home — large treed lot with seaviews and oodles of space and all in a prime Gordon Head location. Priced to sell at $89,900. You won't find anything to compare.
W. JOHN WEST
388-6424

LANSDOWNE Properties Ltd

CHARMING
GINGERBREAD
PLUS LEGAL
ONE-BEDROOM SUITE
Lots and lots of super character in this grand four-bedroom home. Enjoy this beautifully renovated house for its old world charm and modern efficiency. Lovely large living room and in-line dining rm. Both have fireplaces. Bright, spacious, fully modern kitchen with built-in stove and wall oven plus separated laundry area. Large enclosed back porch suitable for family room. Four bathrooms, plus a part basement with a workshop. Use the four bedrooms or three with a den. This is a great home for children. One of the bedrooms has a great sleeping loft. The totally separated suite would rent for approximately $170 per month. Asking only $71,500. The Vendor is leaving town. Call: PETER BARDON 597-2431.

For Sale by Tender
One large four-bedroom house on Old East Rd. Four bedrooms, three four-piece bathrooms, situated on 9-10ths of an acre. Water view.
One large house at Brentwood Bay, four bedrooms, three four-piece bathrooms plus shower and water closet. Water view. To see and inspect call 652-3512.
All offers forwarded to Post Office Box 70, Victoria, B.C. V8W 2M1. Closing date July 20, 1977.
All or any offer not necessarily accepted.

BY OWNER, NEW HOME HIGH location Hillside-Cook area; rec room; 2 fireplaces 2½ baths; $69,900. 384-8563 after 6 p.m. or weekends.

250 HOUSES FOR SALE

B.C. LAND AND INSURANCE AGENCY LTD.

FAIRFIELD
$60,200

A gorgeous 3 bdrm. (1 dwn) home in a prime location. Owner moving and will sacrifice. Includes all exquisite carpeting, drapery, curtains and refrigerator and stove. Bargain priced for immediate sale. Exclusive.

SIDNEY
$51,900

Present offers to a serious seller of an 8-yr.-old 3-bdrm. home. This buyer's delight features a large kitchen with eating area, expansive 34.6 x 13 rec room, work shop and additional plumbing for extra bathroom. Home and property in meticulous condition. M.L.S. 24955.

KEATING X RD.
$64,900

Drive by this beauty at 2385 Keating X Rd. and confirm the value. Owner has moved and will sacrifice. Features 3 bedrooms, 2 bathrooms, kitchen with nook and eating area. Double garage-workshop. Includes drapery, curtains and all appliances.
M.L.S. 25542.
These are 3 very, very serious sellers. Please call 388-5555 (24 hrs)
Chummy Crabbe
479-7998 (home)

Engineered Homes

WELCOME
To Our
Neighbourhoods

Northridge Terrace

New homes On Top Of The World. Priced From $67,900. Follow The Orange Signs Off Vanalman Avenue.

Campus Views

In Gordon Head
Follow The Orange Signs Off Shelbourne At Blair To 23 New Homes On Osgoode Place Off Laval. Priced From $69,750.

Cedar Shores

In Central Saanich
30 New Homes By The Shores Of Saanichton Bay At James Island Road. And Lochside Drive. From $69,500.

OUR NEIGHBOURHOODS ARE OPEN FOR YOUR INSPECTION 2-9 P.M. WED., THURS., FRI., 1-5 P.M. SAT. AND SUN.
OR
To View At Your Convenience
Please Call

Engineered Homes

385-6211 19 Cadillac Ave.

Ridley Bros.

Development Co. Ltd.
3108 METCHOSIN ROAD
Member Victoria H.U.D.A.C.

COLWOOD

CONTINUOUS PRODUCTION OF NEW HOMES

TERRAHUE DRIVE
ROTHNIE PLACE
(SUPER VIEW)
WISHART ROAD

All are close to schools and shops. Priced from $59,900 with 10¼% mortgages. Low taxes. Five year warranties.

WISHART HOMES ON DISPLAY

Turn right off Metchosin Road at Colwood Firehall
Tues. and Thurs.
6:30 - 8:30
Saturday 2 - 5
OR BY APPOINTMENT AT YOUR CONVENIENCE
478-1721, 478-5706

KASAPI HOMES
$75,900

1,800 sq. ft., 3 large bedrooms, 1½ bathrooms, large living room with fireplace, family room, dining room, spacious kitchen, part basement, double garage. Situated on 70 ft. by 200 ft. lot at 4105 Torquay Dr.

View by appointment only, please call Mrs. Pat Saulnier, Kasapi Const. Co. Ltd., 538 Dupplin Rd. at 386-6191 or res. 384-2197.

SHAWNIGAN LAKE DREAM home. Beautiful contemperary designed home on 1.2 acres. This new luxury home is unsurpassed in the area. Price greatly reduced for urgent sale by owners. 112-743-9077.

REDUCED TO $41,500

Owner must sell very comfortable 2 bedroom home, part basement, wall to wall, fireplace, large kitchen. Drive by 3003 Cedar Hill Rd. Then call 595-1774 to view.

GARDNER REALTY Ltd.

895 FORT ST.

HIGH TATTERSAL
$52,900
This family has outgrown this home, but perhaps your family can grow into it. Features 2 B.R.s on main, plus 1 down. Fireplace in L.R. and laundry facilities off kitchen. Good financing. Nice treed area with lovely patio at rear.
385-7721 Olive Webber 479-9661

FREE EGGS

This lot near Thetis Lake Park has room for chickens, a garden and still room for a 4-B.R. home. Living room with fireplace. 14'x11' kitchen and eating area looks off large secluded sundeck. Net taxes $102 yr. Owners have purchased. Try $2,500 down on the $47,900 home.
385-7721 Kent MacLeod 595-4273
385-7721 Olive Webber 479-9661

FAIRFIELD SAMUEL MACLURE

Classic Tudor, 3 B.R.s, 2 F.P.'s, leaded windows, quiet area. $87000. MLS No. 24855.
385-7721 Cliff Salmond 477-3626

PRICE REDUCED
$5,000

FAIRFIELD SEAVIEWS
Well built family home with 4 bedrooms, 2 baths, quiet street opposite small playground. Easily converted to duplex or in law suite. R-3 zoned, price now $65,000.
385-7721 John Cockrill 385-4230

GORGE
Small older house in Gorge area. Nice starter or retirement home on large lot.
385-7721 Olive Webber 479-9661

LOT - HIGH GORGE
Gently sloping, this lovely lot is 55x200. On sewer. Build your dream home! ONly $29,000.
385-7721 Olive Webber 479-9661

RAMBLING UPLANDS RANCHER

Only 2 steps up from the walkway and you are in 2100 sq. ft. of gracous living all on one floor. Enjoy the comforts of the large master bedroom with full 5 pce. ensuite and a separate study. The entertainment style living room is 29x16 with a floor to ceiling stone fireplace. The separate dining room has French doors opening onto a patio. There is a fully modern kitchen, 2 more bedrooms, and separate laundry room, and another full bathroom, to complete the main floor of this fine home. But that's not all, you have a full high basement, waiting for your development if you wish. The park-like gardens are completely private with a sprinkler system throughout. This home is new on the market at $134,000. MLS. Phone now.
385-7721 Cliff Salmond 477-3626

NEW LISTING ½ ACRE PARK TREES and PRIVACY SPACIOUS NO-STEP IMMACULATE HOME PARKING A PLENTY WALK TO K-MART
$71,500

385-7721 Cliff Salmond 477-3626

OAK BAY TUDOR
$69,900

Just what you would expect to find in the "City of Gardens", an immaculate character Tudor home situated in Victoria's most sought after area. Spacious LR with FP adjoins separate formal DR highlighted by hand made Tiffany lamp. 2 BRs on main — master overlooks large secluded back garden beautifully treed and shrubbed. Rear lane. Small rec. room and another bedroom in full basement. Drapes, stove and fridge inuluded. Owners have purchased. This desirable property is now available for showing. Please call me for an appointment.
385-7721 Kent MacLeod 595-4273

OAK BAY
$65,900

This 4 year old home is uniquely located between Willows Beach, Carnarvon Park and the Oak Bay Rec. Centre. It features 3 bedrooms on main, LR with FP, inline DR and large kitchen with sundeck off. Full high basement has large bright laundry room and roughed in 39'x13' rec. room. New MLS 24156.
385-7721 Kent MacLeod 595-4273

Island Homes Ltd.
2504 DOUGLAS
386-7545

OPEN HOUSE 1640 ROCKLAND VACANT WED. THURS. FRI.

1:30-4:30 and 7-5 P.M.

Spacious and gracious, secluded and convenient family home. Ideal for professional person, bright and cheerful, excellent construction and immaculate condition. Large entrance hall with powder room, bright separate dining room, oak floors. 3 bedrooms. Full basement. Top srape and priced to sell at $95,000.
Bill Palfrey in Attendance
386-7545 or 598-4210

OPEN HOUSE OAK BAY SOUTH 1262 Hampshire Road

Sat. 1:30-4:30

PRICE REDUCTION

to $69,900 on this lovely Oak Bay family home featuring large lot, gracious living room with fireplace and oak floors, separate panelled dining room. Bright sunroom leading to sundeck. Three bedrooms. Cosy rec. room and bar. Close to village. Priced to sell.
Bill Palfrey in Attendance
386-7545 or 598-4210

1 ACRE SECLUSION 4 BDRMS & DEN CORDOVA BAY

Very good-looking low-set rancher. Situated in grove of tall trees. 2 baths, 2 fireplaces. High basement with rec. room. Barn for your pet horse, $98,000 Full price.

Lloyd Ellis 658-8221
CORDOVA BAY 1.6 ACRES

Delightful 3-bedroom ranch bungalow with fireplace. Separate dining room. Ranch-size kitchen. Wall-to-wall carpets throughout. Full basement with rec. room and den. $120.000. To inspect, please call Lloyd Ellis, 658-8222.

DFH 477-7291
D.F.H. Real Estate Ltd.
1559 McKENZIE AVE.

CORDOVA BAY
$59,500
OPEN HOUSE 1002 WALEMA Wed. 7:30-9 P.M. FRI. 7:30-9 P.M.

Charming 2-3 bedrm. full bsmt. immaculate character home. This spic and span home offers LR with FP, sep. DR, delightful kitchen with E.A., rec. rm. Reduced for quick sale.
PHIL WARREN
477-7291 Anytime

OPEN HOUSE Wed. & Thurs. 7:30-8:30
4367 Cedar Hill Rd.

On a corner lot facing Mt. Doug Park, this brand new home has many features to commend it to you: A sunken LR with an attractive rock fireplace and a different window treatment; a large sundeck off the DR that is perfect for entertaining and these long summer evenings; a well-planned kitchen with eating area; 3 bedrms — the master with 4-pce. en-suite and a walk-out closet; a roughed-in rec. rm. with fireplace and a pleasant view from the kitchen, DR and deck. MLS 24696. Now asking $76,000.
PAT VICKERY
477-7291 (Bus.) 595-6192 (Res.)

SxS DUPLEX For $252.39 Mo.
OPEN HOUSE Thurs. 6:30-8:00
59 & 61 Oswego

SOUND GREAT? — 10% down on $72,500. 1st mtge. of $65,250. at 10¼% with payment of $602.39 (PIT).. One side is now rented for $350, so for $252.39 "Your Family" can have 1 side of a beautiful character duplex in James Bay offering "1375" sq. ft.. 3 bedrms. LR with fireplace, DR, all in immaculate condition "PLUS" 4 appliances. Too good to be true? Call now. MLS.
Jo-Anne Yellowlees
477-7291 (Bus.) 383-7263 (Res.)

OPEN HOUSE THURS. 3-5
1596 Sonria

(OFF DERBY)
Located in high treed area of Doncaster. 3 Large bedrms. up, elegant living rm. and dining. Quaint sliding glass doors in entrance hall. Kitchen offers eating and convenient laundry. Full bsmt. with 12x39 rec. rm. Enjoy the unique ¼ acre lot. Offered at $75,900. MLS.
BRIAN SHARP
477-7291 (Bus.) 477-4753 (Res.)

OPEN HOUSE WED. 2-4:30
4053 Monarch Pl.

You must see this home in a most desirable area. 85x146 lot with treed seclusion in large backyard. Home has 3 bedrms, LR and DR with new W-W, 2 full bathrms, downstairs features large rec. rm, family rm, laundry area, workshop. Basement could be in-law suite. Home is immaculate inside and out. New MLS. For further details, phone:
$82,900
ELFIE JEEVES
477-7291 (Bus.) 477-6257 (Res.)

CORDOVA BAY CHOICE

5520 ALDERLEY ROAD
$79,500
Close to half an acre of rolling lawn, mature shrubs and fruit trees with vista pastoral and seaviews. Modern 3-bedrm. home with separate living rm., separate dining rm and kitchen with EA. Full bsmt. offers a one-bedrm. in-law suite or can easily be altered to a rec-rm. plus 4th bedroom. New listing.
PHIL WARREN
477-7291 (Bus.) 658-5411 (Res.)

CORDOVA BAY SEAVIEWS VACANT

Immediate possession on this deluxe 3-bedrm., part bsmt. home. Large living rm. with brick feature wall fireplace, L-shaped dinink rm. with built-in cabinets. Bright kitchen with sep. EA, plus extra cabinets. Three good-sized bedrms., master en suite. Rec. Rm. developed in bsmt. Excellent value at $82,500. MLS.
PHIL WARREN
477-7291 Anytime

PRICE REDUCED!
$66,500

Lots of accommodation and parking. Five years old, sunny exposure, four bedrms, 3 bathrms, rec, rm., laundry rm. on main floor, L-shaped living and dining rm. compact kitchen and large sundeck. Easy-care lot and close to a large park. Drive by 1511 Winchester and make an offer. MLS. Call
ELAINE BAXTER
477-7291 (Bus.) 658-8324 (Res.)

$46,900. MLS.
623 Langford St.

Modern, full high BSMT. home with 2 (or 3) bedrms. HARD WOOD floors. All CARPETS incl. Unique floorplan. 45x120 lot with MATURE shrubbery in rear. Attractive, tree-lined side-walked street. Close to town. MUST BE SOLD! Call for an appt. to view this WELL-PRICED home with:
DONNA FOSS
477-7291 384-8075 (Pgr. 504)

Green Acres

4½ PER CENT

EXCLUSIVE RESIDENTIAL

HENDERSON REALTY CO.
385-9741 (Anytime)

NEW THREE BEDROOMS
$58,500
Over 1300 sq. ft. of living area in this quality built Strata-Duplex. Large 12x20 living room with feature brick fireplace. Formal separate dining room. Quality wall to wall carpet throughout. Excellent financing available.
FRED G. CARVER 595-8664

LOOK AT THIS
Condo living without condo problems. 950 sq. ft. new living space on two floors — on small no care lot — quiet street. Featuring family area upstairs and bathrooms up and down. Asking $59,000
BILL HEMMINGSEN
385-9741 or 592-4479

STOP RIGHT THERE
Brand New, $49,500

3 large bedrooms, large kitchen, spacious living and dining room with fireplace, full basement, roughed-in plumbing, thermo window, over-insulated for electric heat, sundeck, carport, double lot on quiet cul-de-sac with nearby school and shopping. This as a beautiful treed and secluded strata duplex. Hurry, only one side left. 478-6468.

GORDON HEAD, VERY CLEAN, bright and cozy two bedroom stucco home. Close to schools and transportation. Wall to wall with finished rumpus room or 3rd bedroom in full basement. Save all real estate fees. By owner. $59,900. 477-0632 evenings.

Canada Trust
Realtor

2252 Oak Bay Ave. 595-5134

$62,900
1710 FELTHAM

Unusual house sitting on large lot measuring 120 by 150 close to shopping, bus route, etc., but screened by trees from road. Your chance to build your own tennis court and pool and still have room to park six automobiles and mother's dragster and maybe one day someone will let you subdivide the property? Call
JOHN ADDICOTT 477-8232 or 595-5131
(Your Lucky Realtor)

$55,000
3119 GLASGOW

(City of Victoria)
Two Bedrooms
Plus one Upstairs
Beamed Ceilings
Fishpond—two fireplaces
Near everything
Good for families
Good starter-retirement
Call
JOHN ADDICOTT 477-8232 or 595-5131
(Your Lucky Realtor)

2.04 ACRES CIRCULAR HOME

Experience the newest in contemporary living, without sacrificing the country. This 1-year-old modular home features 1000 sq. ft. of total living space — Large LR, DR and Kit. Two well-sized BR. and a bsmt waiting for development. Please call THE ZIEGLERS today to view this beautiful country home. $65,000. 384-8075 Pgr. 310 or 595-5131.

REDUCED
$57,500

Contemporary 3-bedrm, large kitchen with eating area, separate DR, living room with fireplace, sundeck, 2 bath, large treed yard. Colwood area. Early possession. Lock box, courtesy to other realtors. 2763 Scafe Road.
JAMIE MacGREGOR
477-4270 or 595-5131

DUPLEX
$68,000

Near Town and Country, approx. 20-year bungalow with big suite in basement. Separate address. Good investment adjacent to commercial property.
JAMIE MacGREGOR
477-4270 or 595-5131

P.R. B
P. R. BROWN AND SONS LTD.
"The People to See"

MAKE THIS YOURS NEAR THE SEA

Ideal for the young family or retirement. A two-bedroom, full basement home with separate garage on a nice street near Dallas Rd. Has many valuable features, comfortable steady hot water heat, a 15-yr. bonded roof and exterior paint work. Everything in good order. Priced at only $54,900. Financing may be arranged. Try your down payment.
STAN WINTERBOTTOM
Off. 385-3435 Res. 598-2253

ELEGANCE
$120,000

Everything about this Mediterranean custom built home reflects the best of materials and decor. The living room and dining room have a post-card view of the Islands. The master bedroom has a luxurious ensuite and the second bedroom has an elegant powder room off. Fully air conditioned. Music into all rooms. 1532 sq. ft. in total. Large lot. Clear title. Exclusive; for the discriminating buyer. Drive by 562 Saturna Place. Do not disturb the owner, please. Act quickly. For appointment to view please call: Mr. D. Wagner 385-3435 anytime.

HERE'S A "DANDY"
$65,000

3 bedrooms. One bathroom on main and 2-pce. ensuite. Living room with raised hearth, woodburning fireplace. Wall-to-wall carpet. Dining area. Kitchen with eating area. Full basement. In-door garage with 220 amp outlet. Sundeck at rear. Built in 1968. Well maintained and immaculate. Nice lot on cul-de-sac behind K-Mart. Drive by (please don't disturb owners). 3936 Oakdale Place. Exclusive. This is GOOD VALUE. For appointment to view please call: Dennis Wagner 385-3435 anytime.

OAK BAY
LANSDOWNE SLOPE
OWNER OFFERS this bright attractive open view home, located 5 minutes from U-VIC-CAMOSUN COLLEGE and all GRADE SCHOOLS. Home is in excellent condition with 1350 sq. ft. on the main floor. Nice VIEW of the city and mountains from the living room that features a fireplace and some panelling. Large dining room, w-w over oak. Bright family kitchen with laundry room off. 3 good sized bedrooms. Ample lge. cupboards and closets. Full hi bright basement, finished, has lge. 4th bedroom or office, rec. room, w-w, lge. storage area and workshop. The 72x144 lot is level and quite private with some fruit and ornamental trees, lge. planted garden. TRIPLE STALL garage, private decorative patio. All very functional. To view call 592-9079.

OPEN HOUSE OAK BAY
1812 St. Ann St.
Wed., Thurs. 1:30-4:30

Spacious family home in very desirable area, completely redecoratd and ready to move into. Elegant living room with fireplace, formal dining room. Bright kitchen with eating area. 3 bedrooms, 1½ baths on main floor, 2 BR. TV rm. up. Rec. room and extra bath in fully developed downstairs. Try your offer on price of $83,500. MLS. To view anytime call Frank Marshall 592-7202 or Douglas Realty 388-5911.

—OAK BAY—SEAVIEWS—
Private sale. 19 King George Terrace. Gracious old home set in half-acre secluded grounds, 4,000 sq. ft. Magnificent views of Olympics and Straits. Large panelled dining room with beamed ceiling. 21'x16' lounge with fireplace, well equipped, modernized kitchen with adjoining family room. 4 large, bright bedrooms, each with walkin closet, 1½ bathrooms, full ground level basement. Mature and intersting gardens. Offers to $104,000. 598-8436.

SIDNEY

Charming two-bedroom cottage on large 110 by 130 ft. lot. $32,500. Please contact:
GIFF CALVERT 479-4593

NORMAN ROSS & ASSOCIATES LTD.
440-1070 Douglas 382-6151

2318 GALENA
In Broome Hill sub. New 3-bedroom home, fully landscaped, only $48,500. Inquiries, offers considered. 479-2577.

SMALL 2-BEDROOM HOME with extra sleeping area in attic, full basement. ½ block to Town and Country. $35,900. 658-5479.

C. N. MONTAGUE CO. LTD.
Sales, Consultations, Rentals.
1028 Blanshard St., 384-9318

FOR SALE
Royal Trust
477-0191
384-8001

OPEN HOUSE
3405 DIANA ROAD
WED., THURS. & FRI.
6:30 p.m. to 8:30 p.m.
HEATED SWIMMING POOL
Relax this summer in your own pool, heated for year round enjoyment. Cedar Hill golf course at your front door. This attractive split level home offers 5 bedrooms plus 2 family rooms, easy care lot, close to school, bus and shops. MLS 25763. Asking $85,000.
477-0191 VERNA ROBERTS 477-1317

YOU'LL NEVER REGRET IT!
The day you decided to look at this nicely kept 3-bedroom home in a very nice area of Saanich. 1413 sq. ft., 20x25 living room, lots of room for more development up and down in 9' high basement. 2 baths and 2 open fireplaces. Approx. 71x125 park-like yard. Vacant. Only $68,500 and open to offers. MLS 24182. Phone:
477-0191 JIM DONNELLY 652-2228

COLWOOD FAMILY HOME
Attractive family home in choice area of Colwood. Bright kitchen, 3 bedrooms, sundeck, 2½ baths, 2 fireplaces, family room, rec. room with wet bar. Lovely treed lot. For information call:
GALE CHRISTENSON
477-0191 477-7047

CHARACTER HOME
GLANFORD AREA
$57,900
You would expect to find this home in the Fairfield area or Oak Bay. Leaded glass windows and doors. Italian quarry fireplace, modern spacious kitchen, 2 bedrooms on main. Basement has small office or 3rd bedroom. Large attached garage or workshop. Nicely treed extra large lot, with good garden. Just listed but won't last long. MLS. For information and appointments to view. Call:
GALE CHRISTENSON
477-0191 477-7047

A REAL CUTIE
WITH LARGE WORKSHOP
A real delight to show. 2 bedrooms, cosy den, large kitchen plus dining area, lovely patio. The man of the house will have a 20x20 workshop. Asking $43,900. Open to offers. Langford. MLS 24846.
GALE CHRISTENSON
477-0191 477-7047

1230 ROCKLAND
Vendor transferred East and must sell this well constructed home and all antique and old furniture. Oak floors throughout, 1495 sq. ft. main floor, foyer entrance to formal LR and sep DR, den and 2 large bedrms with ampley lighted closets. Hot water heating system. Lower level has fir floors in knotty pine family room with FP. Large bedrm and 3-pce. bath, cupboards for storage and cold room. Secluded garden with fish pond and greenhouse.

NORTH OAK BAY
California style rancher in park-like setting. Custom 20-year-old, well-maintained and updated home, 1668 sq. ft. plus double attached garage and workshop. Extra off-street parking. Perfect retirement for anyone wanting something special asking $99,500.
OAK BAY
Leaded windows and beamed ceiling and room for large family in this character home on treed property. 4 or 5 BRS, 2 fireplaces, large dining room are some of the features. MLS 1216 ST. PATRICK Asking $79,900.
GORDON HEAD
4 bedrms., 1 full and two ½ baths. 2 decks, family room, entertainment sized LR and DR, large rec room space. Excellent decor throughout. MLS 23598. Do call to see this 2-year-old home asking $76,900.
Fo rfurther info on the above 4 homes please call HAZEL CAMPBELL 384-8001 or Res. 592-0632.

A. E. LePAGE
WESTERN LTD · REALTOR

1391 HILLSIDE
386-6331

COUNTRY ACREAGE
35 mins. from Victoria to 2.02 secluded acres with a quality over 1400 sq. ft., full basement home. 4 bedrooms, 3 baths, 2 FP, horse barn and corral . . . MLS. $89,900.
DON BECKNER 386-6331 or 386-0588.

BUY NOW
While Best Selection and Prices Prevail
STYLED WITH DISTINCTION. Designed to take best advantage of view and sun, this owner-built traditional home displays quality in every careful detail. 2740 sq. ft. of finished luxury, formal LR, sep from DR by free standing FP, homey family room, adjacent dream kitchen with breakfast area, 4 lovely bedrms with room for more if required, 3 full baths (master bdrm ensuite), rec room, 3 fireplaces, sundecks, patio, double garage, etc., all on bright pool size lot completely landscaped. Real value that must be seen. Offered at $155,000. ML.

GORGE WATERVIEW. Ideal retirement home with a park at the front door. Appealing no-step bungalow, alum. siding, elec. heat, offers 2 bedrms, FP in LR. Dining area plus breakfast room off kitchen, utility area and sep. garage on easy care lot. Offers invited on reduced price of $54,900. ML.

To view above and other MLS listings please call HERB McDANNOLD 595-1177, 382-9191.

CANADA PERMANENT TRUST COMPANY

MILL BAY
$56,900

NEVER SO MUCH PUT IN THIS HOME AT 3631 Braemar Dr. 3-Br. RANCH STYLE HOME, 1380 sq. ft. of living area on ½ acre, cedar siding, shake roof, double carport, workshop, large sundeck, family room, spacious kitchen, thermo windows and many more features.
TRY YOUR LOW DOWN PAYMENT OR TRADE. Please call Mrs. Pat Saulnier, Kasapi Const. Co. Ltd., 538 Dupplin Rd., at 386-6191 or evenings 384-2197.

BY OWNER
2,140 sq. ft. home, well below replacement value. Reduced to $69,950. Four beds, den, two full baths, large L.R., D.R., kitchen and family room, separate double car garage on 13,068 sq. ft. oak treed lot, close to schools and shopping, in the country, yet 7 minutes from city centre. All offers considered for quick possession. 479-8812 (24 hours) or 477-4906.

VICTORIA BY OWNER
Attractive house on quiet oak-lined street. 4 to 5 bedrooms, almost 2000 square feet. New paint in and out, with charm of stained glass and large red brick fireplace. Nicely decorated. French doors off dining room onto sundeck. 54 by 177' lot. Near buses, schools and shopping centres. Asking $61,900. To view call 385-5670 after 7 p.m.

COLWOOD

By owner, asking $49,900. 2-bedroom stucco, full basement, large lot, garden, chicken coup, greenhouse and lots of room to breath. No reasonable offers refused, to view drive by 3019 Picford, or phone 642-5131 for appointment from 9:30 a.m.-5:30 p.m.

BY OWNER, NEW THREE BEDroom home, nicely finished with quality carpets. Conveniently located on quiet street close in. Priced at $67,000 including 5 year warranty by a Hudac member. 1406 Andrews. Open Saturday and Sunday afternoons or phone 479-2577 for appointment.

$1,950 DOWN. ESQUIMALT. COSY 2-bedroom bungalow. Full basement. $39,000. Owner. 592-0738.

Montreal Trust

GARDENER'S PARADISE

Original owner, first offering of this/1941.. Mint condition, 2 BR separate din room, stucco bungalow with cozy fplace. Oak floors. Full basement. Extra BR. Garage. Lush garden, fruit trees, flowers, greenhouse. Gorge area. Offered at $54,900.
386-2111 ART PEAKER 477-3957

5 BEDROOM
$65,500

Attractive bungalow ideal for a growing family. 3 BRs up, 2 down. 1½ baths. Family sized kitchen. Large rec room. Close to schools.
386-2111 A. D. WHEELER 477-4789

JAMES BAY
$49,500

Be the first to see this older, but solidly built residence situated on an easy-to-care-for lot and close to shops and downtown. Recently updated, the main floor includes living room, dining room and large, bright kitchen while 2 extra-large BRs occupy the upstairs. For more information on this 1½ storey, full basement home, please call:
386-2111 GARY RESTELL 477-0851

LOCATION! LOCATION!

If you are looking for a 2 BR house situated in a quiet and tranquil setting and yet close to town, I may have just the home for you. Conveniently located near a bus route, this 1,100 sq. ft. residence is being offered at $57,900. Please call me for more information and an opportunity to view: ML 25515.
386-2111 GARY RESTELL 477-0851

ESQUIMALT
$48,900

—2 bedrooms
—Den, rec room with bar
—Full basement
—Easy-to-care-for lot
—Open to offers
MLS 25721
386-2111 GARY RESTELL 477-0851

OPEN HOUSES

SATURDAY 1:30-4:00
10840 INWOOD, ML 25496
2348 TRYON, ML 25497
Both houses are new, 3 BR, one is split level, one is grade level. Both are situated on ½ acre lois. One has ocean view — also there is another ½ acre lot with ocean view on which we will build to suit. If a home in the "Tsehum Bay" area near Sidney interests you, don't miss seeing these. For appt. to view at any time:
656-3924 LARRY PRUDEN 477-7497

SEABOARD PROPERTIES LTD.

WATERFRONT OH YES

Extensive sea and mountain views from this new home. Western exposure. Watch the ferry come in from your sunken living room, with a see through fireplace to the family room. Balcony with a view, 2½ baths, 3 bedrooms, 2 walkout onto sundecks, master bedroom has private balcony with sea view, sauna and 3-piece bath. Thermopane windows throughout. Double carport. Lot is treed with Oak and Arbutus. Walk down to the beach. For viewing call me.
652-1141 MARY MOODY 652-5681

NO STEP

3 Bed. home, nestled in amongst mature trees and shrubs still under construction. Close to all amenities. For further information call.
652-1141 MARY MOODY 652-5681

PACE Properties Ltd.
1640 Oak Bay Ave. 595-2413

PRICE SLASHED WAS $74,900 NOW $69,900

Now is the time to buy this beauty. Just 1 year old and professionally decorated, this 3-bedroom (2 plus den) bungalow is located in the Mt. Douglas Park area of Gordon Head. Numerous extra features include extra large entry with 16' feature rock wall and open staircase, huge recreation room with fireplace, thermo pane windows and wall paper galore. Must be seen to be appreciated. MLS 24229.
JERRY DOWNER
595-2413 658-8491
384-8075 Pager 344

P.R. B
P. R. BROWN AND SONS LTD.
"The People to See"

TOWN AND COUNTRY
3-Bedroom bungalow with full basement. Large fenced lot. Asking Price $54,000.
JOHN EVANS
385-3435 477-4452

CITY
$46,500
3 Bedrooms — full basement near Esquimalt border. Owner transferred and says "SELL."
JOHN EVANS
385-3435 477-4452

TRADE

Vendor has DUPLEX close to Jubilee Hospital. Will TRADE for 3 B.R. full bsmt. modern home in a suitable area and price range. For further details call. 386-2911.
HAZEL CLARK 658-5656
NORMA HILL 383-7796
Homefinders, Wall & Redekop

FOR SALE BY OWNER. 3-BEDroom home, no basement, large lot, underground heated swimming pool, 12x28, Colwood area. $45,000 firm. Phone for appointment. 478-3897.

WALL & REDEKOP HOMEFINDERS REALTY LTD

3440 Douglas Street 386-2911

GORGE—$47,500
LARGE WORKSHOP—WIRED
NEW LISTING
—3 or 4 bdrms.
—large family kitchen
—good condition
—Living rm. with F.P.
—Near school & shopping
—Good bus service
8good bus service
—Excellent value
RUTH SALAGA
388-6275 Pager 321

NEAR JUBILEE HOSPITAL
$49,900
Excellent 2 bdrm. bungalow with a full basement. Large living room with F.P.; dining rm. and cabinet kit. Separate garage
RUTH SALAGA
388-6275 Pager 321

$49,900
WITH LOW DOWN PAYMENT
Will you buy this beautiful new home at 514A Pearkes. The main floor has 3 Brms., master en suote, FP in living room, W-W carpeting, utility room on main floor, plus full lower level roughed in. The lot lower level roughed in. The lot is large and faces on a dead end cul-de-sac. Schools and shopping are close, and the bus stop is not far away. Possession can be now, so call me now to view.
JACK GREENWOOD
386-2911 388-6175 Pager 2656

IMMEDIATE POSSESSION
$62,900
Yes, you can move right into this seven year-old 3-BR, full basement home, with in-line living room-dining room, hardwood floors throughout. Partially finished rec room in basement. Set among trees on a quiet street, this home is only 6 mins. from the city centre.
DON KINNEY
595-8670 386-2911

TRIPLEX PLUS
$54,900
DRIVE BY 712 SUFFOLK ST. In Esquimalt and judge for yourself if the price isn't right. 3 1-Bed room Suites renting for $385 per month. Plus OWNER'S suite in basement, separate meters, common heat, close to everything. To view call:
ART EVANS
386-2911 658-8924
HAL BARBER
386-2911 479 6479

BARGAIN HUNTERS
$46,500
Here's your chance! Cozy 2 bedroom bungalow with part basement close to downtown. All drapes, modern fridge and stove included. Garage and large fenced yard. Try your low down payment. Vendor has purchased so call today.
HEATHER WILDE
386-2911 or 388-6275 Pager 896.

BUY IN JULY
Close in August, put the kids in shcool in September. Enjoy the fall worry free. Super schools to attend. Shopping is close, marinas, beach, hospital all within walking distance. All this plus a great family home — 3 bdrm. split level. 6 yrs. old, 1492 sq. ft. of living area plus undeveloped bsmt. Fenced lot. Quiet cul-de-sac. Only $58,500. MLS 23789. Call:
MAY Or BOB HAMILTON
386-3911 or 388-6275 Pgrs. 2558 - 717.

LAKE HILL
Your own spa goes with this immaculate tastefully decorated 1 bdrm condominium. Built-in fridge, range, deluxe D.W. Tenis court, excellent games rm. Surprisingly low mon. ass't $35,000.
A. NICHOL W. PETERSON
477-8562, 477-7766

$52,900
Beautiful 3-bedroom, full basement home. Lovely livingroom with brick fireplace. Tastefully decorated with new W-W. Private driveway with carport and also separate cement pad for boat or trailer. Situated on a quiet street, close to shopping and schools.
ANITA TAIT
386-2911 or 388-6375 Pager 382

david burr LTD.

OPEN HOUSE
WED., 7-8:30 P.M.
953 TRANSIT AVE.

BOATING, BASEBALL 'N 'RITHMATIC
in quiet area of S. Oak Bay this 3-bedroom home is handy to the marina, Windsor Park and schools. On a big lot (50x162) with a great back yard. The home is truly suitable for family living with LR (has FP), den (has FP), large dining room and kitchen, 2 bathrooms and full basement. ML 26065.

$67,500
MICHAEL BURR
384-9335 477-4328

OPEN HOUSE
1310 MANOR RD.
ROCKLAND AREA
Wednesday, July 6th
6:30-8:30 p.m.
16-year-old modernized 3-bedroom home on easy care lot. If it's character and comfort you're looking for, you must see this fine home in one of Victoria's finest residential areas. Asking:

$109,500
DON ROBBINS
In Attendance
384-9335 384-9072

EASY DOES IT
514 WARREN AVE.
Forget the lost weekends of tedious work in the garden. Everything is done! The lot is fenced, landscaped, the lawn is cut and the vegetables are growing. This immaculate no-step rancher features 3 bedrooms, living room with acorn fireplace, separate dining room and modern kitchen. Handy to schools and bus. The owners have bought a larger home and are anxious to sell. Seeing is believing! Give me a call! (MLS 25298).

$58,500
W. E. (WIL) WILSON
384-9335 598-2079

LANGFORD LAKE

Cozy, clean 12 yr. old 3 bedrm. no step home on a beautiful treed fenced lot 63x180. Carport plus lots of storage. Close to shops and schools. $46,500. Clear title. 95% N.H.A. mortgage available at 10%.

RIDLEY BROS.

DEVELOPMENT CO. LTD.
3108 METCHOSIN RD.
478-1721 478-5706

"CAPITAL CITY"

JULY SPECIALS

1) Panoramic City Views: 5-bedroom family home centrally located on a quiet cul de-sac off Gorge Rd. Large lot with extra parking for rec. vehicles. Offers invited on asking price of $79,500. MLS No. 26046.
2) Madrona Drive: New 3-bedroom split-level home overlooking Deep Cove, directly across from the marina. Large 100x107, fully landscaped lot. Priced to sell at $89,500.

388-7557 Walt Slocomb 383-4035
A. W. B. Slocomb Realty

SWINERTON'S REALTY WORLD

OPEN HOUSE Wed. Evening 6:30 to 8:30
1577 Derby Rd.

Price Reduced
$4,000 to
$48,500

See this 2-Bedroom full basement bungalow with oak floors, "L" shaped Living and Dining Rooms and easy care lot. Vacant — Move right in — Must sell Now.
SID CUSTANCE 385-2481, 598-7781

OPEN HOUSE Thurs. & Sat. 1:30-4
1329 Stanley Ave.

Just off Fort Street. Easy walking distance. Interesting character home — Full 50x120 Garden lot. Now 3 extra large suites for added income or ideal family home. 8 appliances included — more than you expect. New MLS. $63,900.
JACK AND SUSAN BETTS, 477-4042
HELEN JONES, 477-6771, 385-2481

$9,750.00

See this 2-bedroom Mobile Home at No. 4-7021 Grant Rd., Sooke. Appliances and other extras included.
Swinerton's Realty World
BOB CARTER 385-2481, 598-6143

mann
T. L. Mann and Associates Ltd.

NEW HOMES

'LEEDS PL.'

Your choice of 11 quality built homes priced from $63,900 to $78,900. An ideal location where children can play safely; no-thru streets. Off Lodge Ave., between Saanich Rd. and Quadra Street.

LOW DOWN PAYMENTS

Vendor May carry 2nd mortgage to qualified purchasers.

LOW PAYMENTS

Through West Coast Savings G.A.P. mortgage for under $500 a month.

TRADES CONSIDERED

Trade your present home for a brand new one plus money back to you?

VISIT OUR FURNISHED DISPLAY HOME

WEEKDAYS 2-4:30
SATURDAY 1-5:00
SUNDAY 2-4:00

WESTMONT

Realty (1977) Ltd.
920 HILLSIDE
388-4434

DOWNTOWN HOME
Hurry! $44,900. buys this comfortable solid old home with 2 bedrooms up and 2 bedrooms down. Easy to maintain. Corner location. Try your low down payment. 25503.
388-4434 ARNOLD MARR 477-6233

BRAND NEW
PARK LIKE SETTING
Brand new 3 bedroom ensuite plumbing. There is a developed rec room with a fireplace and half bath in the high daylight basement. Try your best offer or will consider trade of house, property or car.
388-4434 ARNOLD MARR 477-6233

STRATA DUPLEX
970 ANNIE AND
3977 SAANICH ROAD
Just listed this lovely duplex on McKenzie-Quadra area. With two street entrances. Owner's side has three bedrooms — two on the main. Lovely living room with floor-to-ceiling brick fireplace, large dining room with glass sliding doors to double sundeck, deluxe kitchen. Rumpus room finished with wall to wall fireplace — bookcase. Other side slightly large — Basement ready for development. Large lot beautifully landscaped and fenced. MLS 25730. Priced at $125,000 or $63,000 each.
EVAN WILLIAMS
388-4434 479-8049
388-4434 LEO PIGERT 598-1975

WHITTOME'S
1111 BLANSHARD 388-4271

AFFORDABLE

2 BDRM. & BASEMENT
$47,500
Sturdy const. Simple design, near K-Mart. Lovely yard loaded with fruit trees, shrubs and flowers. Large utility rm. with W-D connections. Quick possession. Easy financing.
388-4271 Shirley Wilde 478-2459
388-4271 Ruth Lukaitis 477-5306

FAMILY HOME

TRULY A HOME FOR A GROWING FAMILY, CLOSE TO SHOPPING. THE OAK BAY REC. CENTRE AND ALL LEVELS OF SCHOOLS.

1733 FOUL BAY

IS A THREE BEDROOM, SEPARATE LIVING AND DINING ROOMS, LARGE KITCHEN WITH STOVE AND FRIDGE, FULL BASEMENT HOME.

$49,900

THIS REALISTIC PRICE WILL SELL THIS HOME AND TO VIEW PLEASE CALL:
388-4271 JACK SWANSTON 592-6338
J. H. WHITTOME CO., LTD.

OPEN HOUSE
WEDNESDAY — THURSDAY
2 TO 4 P.M.-7 TO 9 P.M.
6446 RODOLPH ROAD
$67,000. Lovely 3 bedroom home, over 1200 sq. ft., with full basement. 5 year old home is plastered, 2 bathrooms and on pretty treed lot in choice residential area close in Central Saanich off Tanner Rd. Immediate possession. MLS. DOUGLAS HAWKES LTD., 384-7128. LEN THOMAS, 478-6058. HERB HODGSON, 382-3835.

BY OWNER

One year old, 2815 sq. ft. quality throughout, owner built contemporary 2½ bath home. Huge living room, separate dining room, large family room, kitchen, laundry and storage on one floor. Spectacular entrance hall, open stairway up to 4 bedrooms. 4505 Durling Pl., off Ash at Mt. Douglas Park. By appointment 477-1622. $125,000.

Victoria Realty LTD
386-3585

COLWOOD

Ideal 4-bedroom family home with laundry room on the main. Full basement ready for development. Carport with large sundeck, shake roof. Well located for schools and Lagoon Beach. Early possession possible. Just listed — MUST BE SOLD! Asking $56,900. (MLS), offers and trades welcomed. Leo Van Dyk, 386-3585, res. 479-6264.

FAIRFIELD
$59,900

A spacious home with character, offering 1168 sq. ft. x 2 bdrms, living room, formal dining room, huge kitchen loaded with cabinets. Basement with in-law suite on a 60x120 lot. Separate garage. MLS. Grant MacFarlane, 386-3585 res., 479-8528.

NEW STRATA DUPLEX 623 TREANOR

See this big beautiful Tudor duplex on a very very large lot. 1500 sq. ft. finished, 3 large bedrooms, 2 bathrooms, carpet throughout. Open to offers or trades. $54,500. Colin Munro, 386-3585.

ATTENTION DEVELOPERS

2 bedroom, stucco bungalow in an excellent high location and 30,492 sq. ft. fo choice property. House value approx. $50,000. Drive by the corner Richmond and Knight. Asking $129,000 open to offers. Phone Morris Lund, 386-3585 anytime.

FEATURE HOME 3 BDRMS, 3 BATHS DEN, FIREPLACE

Lovely home of superior quality and charm, created thru superb planning with spaciousness. Gorgeous liv rm with full width white sugar rock fireplace and feature rose wood panelling, family size din rm, stunning kitchen with oodles of cabinets and counter space, plus a special serving counter and space for an upright freezer and lovely dinette. Master bdrm en-suite. DOWN is a delightful dn with fireplace, 3rd bath and laundry, panelled games rm., low taxes, additional parking, close to schools and handy to beach. Terrific value $62,900. Call Morris Lund, 386-3585, anytime.

Canada Trust
Realtor

No. 9 - 1537 Hillside Ave. 595-5171

GORDON HEAD — VACANT DOUBLE LOT
REDUCED TO $56,000
Yes — 1,387 sq. ft. of ranch-style home on a 120x156 ft. lot. Near shopping, schools and Lambrick Park. Call any Canada Trust salesperson at 595-5171.

MAJOR PRICE REDUCTION
Strata duplex recently completed and now offered at an unbveetable $44,900. 2 storey design, 3 bdrms. 1½ baths, roomy L.R., separate D.R. and family cabinet kitchen all expertly finished and offering the finest of family accommodation in a handy Esquimalt location. Choice of two if you hurry! MLS 25232. Call: RICK KALLSTROM 386-0751 or DENNIS DALE 384-1566. 595-5171 anytime.

HOWES HOUSES WITH WALLS
LOW, LOW DOWN PAYMENTS
AS LITTLE AS 5% DOWN
1. DRVE BY:
9964 5TH ST., SIDNEY
2 bedrooms, nice yard in sunny Sidney. Try your offer on $39,000.
2. 1107 LOCKLEY
Close to Gorge Golf Course. 4 bedrooms, well landscaped lot with good vegetable garden, full basement. Asking $46,900.
3. 2655 SCOTT
Here is a lot for a little. 3 bedrooms, separate dining room rumpus room, laundry room off kitchen. Swimming pool off sundeck. How could you ask for anything more. Priced to sell at $55,000.
4. 475 WALTER
This home has a new addition, a family room with post and beam and fireplace. Oodles of parking space, 3 or 4 bedrooms, 2 baths. Try your offer on asking price of $54,900. Call us anytime to view.
656-4891 GODFREY WALLS 595-5171
658-5100 JACK HOWES 595-5171
388-6275 PAGER 2801 or
2332 ANYTIME

T/C TOWN AND COUNTRY REALTY

3579 DOUGLAS STREET
382-7276

2 FULL FLOORS
Potential 5 bedrooms — 3 bathrooms — hobby and rumpus rooms and large 80'x150' lot. This is a lot of home and potential for the young growing family.
$67,900
Call Allan Kienman, 592-9771

FANTASTIC BUY
3861 QUADRA ST.
Immaculate — 2-bedroom full basement home. Quality built, reduced to $54,900. $1,000 down. Move in at once, apt. building area. Call Allan Kienman 592-9771.

REDUCED PRICE
WANT A NEW HOME
EASY TERMS—OR TRADES
CONSIDERED
Immediate possession can be yours. Picture yourself in this lovely bright kitchen with built-in dishwasher, ample eating area and lots of beautiful cupboard space. Dining room with bay window and lovely chandelier. Living room with floor-to-ceiling stone fireplace, 2 full 4-pc. bathrooms — one ensuite with large master bedroom throughout. Full basement features roughed in rumpus room with fireplace, plumbed for 3rd bathroom and wired for dryer and plumbed for washer. Exterior features maintenance free aluminum siding and stucco. Sundeck and carport. School in only 1 block away. University and Racquet Club just a short jog. Bus service is close. Here is an opportunity to move into a new home at a good price — terms or trade are flexible. Call me now to view — B. LAWLESS at 598-8323.

WALL & REDEKOP HOMEFINDERS REALTY LTD

3440 Douglas Street 386-2911

OPEN HOUSE

1950 Ashgrove St.

THURSDAY 6:30-8:30 P.M.
—Only $49,900
—Near Jubilee Hospital
—Freshly painted and carpeted
—Lots of charm-leaded doors.
—Good size L.R. with F.P.
—Dining area.
—2 bdrms. (Master Large)
—Full basement
RUTH SALAGA
386-2911 388-6275 Pager 321

250 HOUSES FOR SALE

Western HOMES Ltd.
1037 CLOVERDALE AVE. 386-3494

**$44,800
FANTASTIC
NEW LISTING**

See this lovely 3-bdrm. Bungalow. In line living room-dining room with heatilator BR fireplace, cab., elect. kitchen and 4 pce. bath. Lot is fenced and shrubbed lined and features veg. garden, berries, flowers, trees, garage and carport. This won't last! MLS. For prior viewing phone Terry Eden at 386-3494 (24 hrs.)

**NEW LISTING
ESQUIMALT
$49,900**

Older renovated, located on quiet street behind ice rink. Near all amenities, shopping, bus, recreation, boat launch. Won't have to drive your kids anywhere. 3 bdrms., 2 bathrooms on the main, full basement, good fenced backyard with nice vegetable garden, extra parking for boat or trailer. Phone Bill Wilson at 386-3494 (24 hrs.).

**FAINTASTIC!
$71,900**

A beautiful tudor in the exclusive Colwood Lake Estates. Family kitchen with a patio off of the E.E., eleg., d.r., 2—4-pce bath, 3 bdrm., 2 gorgeous f.p.'s, wrap-around sundeck, manicured yard. MLS. See it with Terry Eden. 386-3494 (24 hrs.)

IMMEDIATE POSS.

on comp. of documented 2 bdrms, lovely l.r., kit., with e.a., sep. garage., large assumable 1st mtg. Conven. City location. $37,500. Call Terry Eden at 386-3494 (24 hrs.)

**$47,900
MAPLEWOOD**

A sweetheart of a property that will immediately capture your heart. 2 bedrooms, partial basement and attached garage. Located on a quiet woodsey street, this large lot has a giant weeping willow for backyard shade, and the home a character and warmth hard to replace. MLS 25586.

FOR DETAILS — CALL NOW

JACK DAVIS
386-3494 (24 hrs.)

DFH
D. F. HANLEY & ASSOCIATES LTD.
1557 McKenzie 477-7284

DO YOU WANT

LARGE Home, 4 or 5 bedrms.; huge kitchen; living room; dining area with fireplace? Over 2500 sq. ft. superbly finished. Family room. 2½ baths of which the master bedroom has a 4-pce. ensuite. ACREAGE ... 10.16 acres of seclusion. House hidden from the road offering perfect seclusion. Trails up the one perimeter side could easily be improved to lead to a flat plateau for barns, horses, etc. Lots of rock walls. Good garden area. Nice lawn and patio area.

DO YOU HAVE

a cute-2-bedrm., bsmt. home in any good area of town?

LET'S TALK TRADE

Our MLS listing is priced realistically at $119,000 and just too big for the vendors. We can make two families happy!!
GEORGE HESS 479-7069 Res.
BILL WESTCOTT 477-5402 Res.
477-7284, 24 hrs.
D. F. Hanley & Associates Ltd.

**A SUPREME
SACRIFICE**

By the owners, have reduced the price of this 7 month old home to only $69,900. It offers 4 bedrooms, 3 bathrooms, 2 fireplaces, super living room and dining room with sundeck off. Large rec room and workshop. Situated in the Maplewood area on a treed lot. The quality and extras are too numerous to mention.

BILL CARNEGIE
477-7284 24 hrs. 652-3627 Res.

Century 21
MAYFAIR REALTY
Mayfair Centre
386-2955

HIGHLANDS

Unusual circular designed home on 2.16 acres over 2,000 sq. ft., offering 2 king-sized bedrooms, dining room, large open kitchen, country style family room, loads of counter space, range and fridge, intercom throughout. Heated swimming pool, Roman tile bath plus sauna room and much more. MLS $85,000. Call TED CHARTRES 386-2955 or 385-6508.

LANGFORD

Character starter. Good size lot, 2½ bedrooms, large living-dining room, remodelled kitchen, separate utility room. Reduced to $42,900 (MLS). PETER SYKES, 386-2955 or 382-3216.

$39,900

2-bedroom plus den bungalow of 800 sq. ft. in the Hampton area. New stucco, 57x120 lot. New 10¼% mortgage. Vendor will carry second. Try your low down payment. Good starter or investment. MLS. Call GEORGE WALL, 385-2955 or 477-0548.

**3 BEDROOMS
$39,900**

Family home with over 1100 sq. ft. or accommodation. Includes fridge, stove, washer, dryer, drapes, rug. Fenced back yard. Low down could handle. Call GEORGE WALL, 386-2955 or 477-0548.

REALSPAN PROPERTIES LTD.
1031 VANCOUVER ST. 388-6454

**OPEN TO VIEW
FRI. & SAT.
1:30-4:00
GORGE
3016 EARL GRAY
$55,800.00**

One of the best buys in the Gorge Area. Two good size bdrms, living rm. with fireplace and French doors leading to the dining rm., large bath with separate shower. Carpeted basement with laundry area, bedrm. or family rm., storage area, garage and work bench. If you desire a special appointment, call:
LAURIE COMO
388-6454 479-1179

**Now By Owner
At Reduced Price**

On Somerset St. Modern no-step 3 bedr. Large yard. Owner anxious to deal at $50,500. Will consider rental situation. 384-9424.

URGENT, MUST SELL
Quiet Goldstrem area. 3-year-old, 4-bedroom, 2 fireplaces, 3 sets of plumbing, glass doors to sundeck. Carport, rec room, laundry room, full basement. Reduced to $58,500. Offers. 4784216.

250 HOUSES FOR SALE

WHITTOME'S
ROYAL OAK BRANCH
4520 W. Saanich Rd.
479-1667

**CLEAN SOLID
Well Maintained
$29,900 Full Price
VIC HIGH AREA**

Opportunity knocks. Your own clean, fully modernized four-room Bungalow plus utility — wired for Washer and Dryer. 5 ft. 6 in. crawl space. Oil furnace. Yes, you can buy this clean, well-maintained home, small lot for only $29,900 full price. Viewing with Cliff Stretch, 479-1667 or 477-0983

**Near University
NO STEPS
3 BEDROOMS**

$48,900 is the Full Price of this 3-Bedroom home, solid and clean. The living room has open Fireplace. The large Bay Window gives excellent views of the surroinding areas and the Olympic Mountains. The Kitchen is very spacious with many cabinets. One step to the Utility Room. Spacious 4-pce. Bath. Through hall plan. Oil furnace. 60x120 ft. lot. Ill owners must sell. To view dial Cliff Stretch 479-1667 or 477-0983.

J. H. Whittome & Co. Ltd.
Royal Oak Branch

SINCE 1887
Pemberton, Holmes Ltd.
1000 Gov't. St. 384-8124

**PERFECTION
PLUS
3130 UPLANDS RD.**

You'll fall in love with THIS EXTRA SPACIOUS BUNGALOW (approx. 2500 sq. ft.), 4 bedrms, 2 baths in EXCLUSIVE NEIGHBOURHOOD. A lovely large property with controlled sprinkler. Kitchen is equipped with disrwasher, fridge and dryer. 2-car port. ASKING PRICE ONLY $115,00$.
Phone JIM MILLS
Bus. 384-8124 — Res. 388-6752

**TERRIFIC
BUY!**

If you're looking for a VERY SPACIOUS QUALITY HOME (approx. 2000 sq. ft. on main) in a top area, this could be just right for you. Featuring VERY LARGE living room (27x18), elegant separate dining room, modern kitchen; 3 spacious bedrooms upstairs, 4 bathrooms and much more. GOOD VIEW from this high well-located home in the prestige Broadmead Area. Now FURTHER REDUCED $5,000 and priced to sell at only $125,000. MLS. This could be THE BEST VALUE IN BROADMEAD today and invites comparison. Call GEORGE GREEN 385-3435 or 477-4551 for information or appointment to view.
P. R. BROWN & SONS LTD.

**SOUTH
OAK BAY**

Distinctive Oak Bay legal duplex. Immaculate condition. Main — 2 bedrooms plus recreation or 3rd bedroom, beamed ceilings, ample potential. Upper — Separate complete home within a home. Excellent revenue or reconversion to single family. $95,900. Exclusive with Randy Small — Lee Wrobel 388-6275, Page 395 or 654 British American Realty, 385-1431.

$64,900

4008 Glanford at Melba, 1350 sq. ft., 3 bedrooms, living room with angled fireplace, dining area, kitchen with eating area, R1 basement, sundeck, carport and balcony. Many more features in this home. Low down payment and good financing terms available. Mrs. Pat Saulnier, Kasapi Const. Co. Ltd. 538 Dupplin Rd., 386-6191 or res. 384-2197.

A.H.O.P.

ONLY ONE LEFT
3 BEDROOM DUPLEX
$785 monthly income qualifies. $1,250 down with $1,000 grant. Payments from $262 to $345 depending on income. Arbutus and Dogwood treed lot at Colwood. Fireplace. $44,600. 477-8633.

BY OWNER
Overlooking Prospect Lake
on ¾ of an acre, 4 bedrooms, 2 bathrooms, master bedroom with dressing room, living, dining, breakfast, family and laundry rooms. Large well cupboarded kitchen, wrap around sundeck, garage. Asking $82,500. 479-9785.

$30,000 FULL PRICE

$1,500 DOWN PAYMENT
ASSUME MORTGAGE PAYMENTS
(NOT A CONDOMINIUM)
1250 SQUARE FEET!
EN SUITE!
BARRIE HAMILTON
388-4455 or 478-9807

BY OWNER, 10113 FIFTH ST., Sidney on one-third acre, 3 bedrooms, large front room, dining room, kitchen with nook, 1½ baths. Rumpus room, workshop, laundry, storage in basement. Close to schools and shopping. $65,900. Open House Saturday and Sunday 1-5. 656-3062.

$1250 AHOP
New three bedroom home just starting, ready for September 15th occupancy, close to schools and stores. Langford Lake area. Choose your own carpets and paint colors. Hurry, three sold this week. Full price, $43,950. Phone 383-2715 or 388-4793.

ESQUIMALT HOME
For sale by owner, immediate possession, 2-bedroom, full basement home, on bus route, 10 mins. to town. Try offers to $45,000 after 4, 384-7566 or 384-8371. No agents please.

OPEN HOUSE, 2-5
4024 Gordon Head Road. 1200 sq. ft., 3 bedrooms, ensuite plus 1,000 sq. ft. in-law suite. Two fireplaces, one-year-old, $74,900, 477-0618.

WANT CAMPING UNIT
Will trade equity in choice of 2-bedroom home, 3-bedroom townhouse or 2-bedroom condominium for camper unit, trailer or motor home. Eves 477-5524.
BOWDEN REALTY — 383-5524

MUST BE SOLD
$64,900
1740 Garnet Road — 3 bedroom, full basement, large sundeck, 29 ft. rec room with built-in bar, appliances, drapes.
Emil Izik 598-8289

LANGFORD — BY OWNER
1 or2 bedrooms, living room with heatilator fireplace, dining room, workshop; on quiet, large, well-treed lot. 478-8683.

BY OWNER
36 GORGE RD. ENGLISH Tudor, 3 bedrooms, 1½ baths, beamed living room, separate dining room, carpeted, drapes, 2 lots, $74,500. 478-8173, evenings.

REDUCED TO $13,000 TO $54,900. 3 bedrooms, large rec. room plus lovely 1 bedroom basement suite, 4 yrs. old, Colwood. 478-8575.

250 HOUSES FOR SALE

**OPEN HOUSE
931 BROCK ST.
WED. THRU SAT.
2 p.m. – 5 p.m.
$58,900**

Unbelievable but true, eight year old cathedral entrance, bay window charm with 3 bedrooms on the main and 4th plus rumpus plus 2nd both down. Large deck looking out on a country view. Turn towards Florence Lake off the highway.
VIVIAN M. ROBERTS
477-0191 477-0281
The Royal Trust Corporation

Rockheights

EXCITING NEW LISTING. BUILT IN 1960. LARGE 4-BEDROOM HOME PLUS REC ROOM AND OFFICE. BIG LOT WITH PRIVATE PATIO. IN IMMACULATE CONDITION. REALISTICALLY PRICED AT $74,900.

CALL
LEE WROBEL 388-6275 — PAGER 654
BRITISH AMERICAN REALTY LTD.
385-1431 OFFICE

BB BROWN BROS. on BLANSHARD
"People Helping People"

**RETIREMENT
SPECIAL**

Convenient Gorge area location. 2 bedrms, large living room with fireplace. Cosy kitchen. Terrific covered patio. Fenced lot with fruit trees. Good value at only $42,000. See it now with
REG SCHUMAKER 598-2333
DON MESSAGE 477-3715
or 385-8771 (anytime)

**FAIRFIELD
CHARACTER
$59,900**

This exclusive Oak Bay border listing may be what you've been waiting for. Double large lot with separate garage and mature landscaping. Large living room has fireplace, large dining room and modern cabinet kitchen. 2 bedrooms, main floor and 3rd on dry basement. A truly immaculate home on a lovely quiet street close to rec centre.
DOUG POWELL
386-2911 388-7642
383-6275 Pager 878
Homefinders, Wall & Redekop

**EXCLUSIVE
$49,900**

This immaculate Gorge 2-bedroom home features large living room with beamed ceilings, corner fireplace. Kitchen with good eating area, new cabinets and counter tops. Large master bedroom with 10' closet. The entire house has been updated, new floor coverings, new roof etc. Over 1000 sq. ft. of character home on an oversized treed, corner lot. Low down payment and good financing.
DOUG POWELL
386-2911 388-7642
388-6275 Pager 878
Homefinders, Wall & Redekop

SOUTH OAK BAY, OPEN HOUSE daily, 1456 St. Patrick, 3 or 5 bedrooms, huge deck, 2½ baths, beautiful fireplaces, extra kitchen, original owner, 592-9295, $95,000.

CHEAP-BY OWNER
Moving — near Fairburn elementary, UVic and all levels of schools, serious offers invited on $64,500, 1810 Fairhurst, 477-5491.

HANDYMAN SPECIAL
Low down payment. Priced for quick sale by owner. $38,900. Phone 388-7891. Mr. Green.

GLEN LAKE, 947 AVRILL RD. House for sale by owner. Owner transferred. Offers invited on $67,500. 478-9405.

GORDON HEAD
Modern 3-bedroom home. Corner lot (almost ¼ acre) on quiet cul-de-sac. $85,000. 477-8539.

COLWOOD AREA: FOR SALE BY owner, 3-bedroom, 2-bedroom, in-law suite, large lot, $51,900. Quick sale. 1012 Haslam. 478-3854.

COUNTRY LIVING
METCHOSIN area. 3 bedrooms, 28 acres. $295. 595-8113.

FOR SALE: SMALL HOUSE BY Lansdowne School, $41,000, no down payment. Phone 384-7164.

NEW GORDON HEAD, MANY extras, $63,900. 658-8562.

253 COUNTRY HOMES AND PROPERTIES

**EXPANSIVE VIEW
HEATED POOL
OVER 11 ACRES**

Just 15 minutes from Town and Country. Beautifully built log house of nearly 2,000 sq. ft. Was handcrafted by Norwegian craftsman. 3 bedrooms. Oak planked floors. Huge brick fireplace. Picture windows looking over Finlayson Arm right to Mountains of Vancouver. Park-like house setting of about 1 acre, easily maintained. Garage and storage building can be made into guest house. Will accept house of about $100,000 in Oak Bay as trade. 388-4455
388-4455 Frank Wills 658-5479
CENTURY 21
J. D. BOSDET LTD.

PENINSULA

2 Bed. home on lot 63x200 with sea view. L.R. with F.P. Large bright kitchen. Attached garage. MLS $65,900.
652-1141 MARY MOODY 652-5681

**GREAT VALUE AT
$45,900**

3 bedrooms, 1½ baths, glass doors to patio. Drapes and appliances will stay in price. MLS. Call
652-1141 MARY MOODY 652-5681

SEABOARD PROPERTIES LTD.

SECLUSION
Brand new 1600 sq. ft., 3 bdrm. home on one acre of treed privacy and seclusion. This beautiful home is located in Central Saanich and only 9 miles from town. The construction is flawless in every respect and deserves your close inspection. Asking $118,000. (The vendor will consider trades) Phone Jim Webber 658-5977. Town and Country Realty 382-7276.

4.67 ACRES
THIS could be a dream come true, to own your place in the country yet close to town. Cosy 6-year-old RANCHER, modern 3 stall BARN, RIDING RING, plus ANOTHER HOME on the property rented out to aid any mortgage payments. ML listed at $119,500. Call CLARENCE WONNENBERG at 386-6164, Castle Properties Ltd.

NEW, ARCHITECT-DESIGNED home situated between Todd Inlet and Saanich Inlet at 7136 Willis Point Road. 2,000 sq. ft. of living area on approximately one acre. $69,500, 652-2190, 652-5668.

1969 GLENDALE DOUBLE WIDE mobile home with built-on workshop or studio, on 3 wood acres on Malahat Drive. Fruit trees, berries, large garden area. Price $57,000. 478-4651.

8854 PENDER PARK DRIVE IN Dean Park Estates. New home with Panoramic Sea Views. $124,900. 652-1673, 652-4155.

SAANICH PENNINSULA PROPERTIES LTD.
For real estate requirements
2354 Beacon Ave. Sidney 656-4000

253 COUNTRY HOMES AND PROPERTIES

Western HOMES Ltd.
1037 CLOVERDALE AVE. 386-3494

HORSE SENSE

is all it takes to see the potential here. If RACING, BREEDING, or TRAINING HORSES is your game, carefully check these features:
—low farm taxes
—next to Sondowne Park
—3100 sq. ft. barn
—3 large stalls
—huge loft
—indoor exercise track
—trainers office and tack room
—separate 3-stall foaling barn
—120x120 outdoor ring
—LOTS OF GOOD FENCES
—1600 sq. deluxe Pan Abode home
—20x44 HEATED POOL
—UNDERGROUND SPRINKLERS

Plus much, much more. Asking $195,000. New MLS.

For full particulars—
Call now

JACK DAVIS
386-3494 (24 hrs.)

NORTH SAANICH
PANABODE
This could be your dream home and situated in the trees with some views to the water just as you imagine. It is 12 years old, the half acre of property is nicely landscaped and there is a matching double garage. There are two bedrooms, two fireplaces, and a full high basement — Asking $82,500.

TUDOR
See this lovely family home that has almost complete seclusion. It was custom built and the quality shows with its many features. There are three bedrooms, two bathrooms, separate dining, living, and family rooms. The large attached garage allows space for your workshop. Here is a beauty for $75,900.

BILL RATCLIFFE 656-4517
GORDON HULME LTD. 656-1154

2 ACRES SECLUSION
30x15 INDOOR POOL
A totally secluded 2-acre estate with good views and a mafnificent contemporary residence of over 4,000 sq. ft. An indoor 30x15 swimming pool complete with shower and full sauna adjoins the large family room — an ideal family and guest entertainment complex for both winter and summer. The 30' drawing room has vaulted, beamed ceiling, 14' granite fireplace, with sliding glass doors to balcony walk and court-yard. Formal dining room. Four bedrooms are upstairs, the master with dressing room and en suite, and private view balcony leading in turn to a 36x13 completely private sundeck with excellent views. 28' family room. Double garage plus parking for guests. $199,000.
Office Residence
477-1841 Ted Walford 598-1420
Block Bros. Realty Ltd.

COUNTRY LIVING
AT ITS BEST
Tucked away down a country lane, north of Elk Lake, you will find this immaculate 3 bedroom home on a very private, treed one third acre with magnificent sea and valley views. Beautifully decorated living room, large master bedroom, modern functional kitchen, den and rec. room make this a great purchase for those of you who are tired of city living and want to go into the country, yet be only 10 minutes from town. Priced to sell on today's market at $66,900. Call
David Billingham
388-6424

BAYSHORE REALTY LTD.
1006 FORT ST.

METCHOSIN
IMMACULATE, SPLIT LEVEL HOME OF APPROX. 1450 SQ. FT., THREE BEDROOMS, DEN, TWO BATHS, LIVING ROOM WITH FIREPLACE, DINING ROOM HAS SLIDING GLASS DOORS TO A REAR SUNDECK, VERY BRIGHT KITCHEN, A HALF BASEMENT WITH CRAWL SPACE FOR STORAGE, TWO CAR GARAGE. TWO STALL BARN WITH TACK OR FEED ROOM, COMPLETE WITH A DELIGHTFUL COURTYARD AND ALL ON TWO ACRES OF LEVEL LAWNED GRASSLAND WITH MANY TREES.
$105,000
TO VIEW THIS EXCLUSIVE LISTING PLEASE PHONE:
JACK SWANSTON
388-4271 592-6338
J. H. WHITTOME CO., LTD.

BEAUTIFULLY TREED READY for building 7.32 acres. 5805 Old West Saanich Road, $80,000. 479-4566.

SIDNEY REALTY LTD.
Real Estate — Insurance
Serving the Saanich Peninsula
656-3928

SOOKE HARBOUR, BEAUTIFUL 2-bedroom home close to water, electric heat, low taxes, $41,900. 642-3751.

GORDON HULME LTD.
SIDNEY SAANICH PENINSULA
656 1154 244 Beacon Ave.

256 WATERFRONT PROPERTIES

**PRIVATE SANDY
BEACH**

is only one highlight of this prestigious Fairfield property. Built in 1929, this grand home literally oozes with 20's charm and character, 4 spacious bedrooms, formal living and dining rooms with an impressive oval fireplace and inlaid oak floor. All this in a beautifully landscaped, extremely private parklike setting. Offered to the discriminating purchaser for only 398,000. TO VIEW CALL:
GLENN NICHOLLS
598-7689 or 592-2431
Lansdowne Properties

**WATERFRONT
OH YES**

Extensive sea and mountain views from this new home. Western exposure. Watch the ferry come in from your sunken living room, with a see through fireplace to the family room. Balcony with a view, 2½ baths, 3 bedrooms, 2 walkout onto sundeck, master bedroom has private balcony with sea view, sauna and 3 piece bath. Thermopane windows throughout. Double carport. Lot is treed with Oak and Arbutus. Walk down to the beach. For viewing call me.
652-1141 MARY MOODY 652-5681
SEABOARD PROPERTIES LTD.

ALBERT HEAD

APPROX. 150' WATERFRONT
Fantastic views, easy access to beach via boat ramp, privacy and all on the most beautiful ¾ acres of waterfront in Metchosin. Versatile residence. 5 bdrms, den, sewing rm, living rm, sep. dining rm, spacious kitchen. Boat house, 2-car garage. Paved drives, surplus parking. Don't miss this opportunity of purchasing waterfront. Asking $124,000. MLS. Make your offer.
388-4271 Shirley Wilde 478-2459
388-4271 Ruth Lukaitis 477-5306
J. H. WHITTOME CO., LTD.

5.65 ACRES
COWICHAN RIVERFRONT
$34,500
Located just east of the town of Cowichan, this beautiful treed acreage offers some of the finest fishing on Vancouver Island, plus a secluded location for your vacation or full time residence. Road and Hydro to be provided. Contact J. P. Dueck at 386-7521 or 656-6050.
BOORMAN INVESTMENT CO. LTD.
1111 GOVERNMENT ST.

FACING JAMES ISLAND
.3 acre, 2 bedroom home. Sundeck utility room, separate garage and workshop. Good beach access, fruit trees and flower garden. Asking $75,000. Call owner, 655-2868 to view.

COWICHAN LAKE
2.4 acres, 238 feet, very private. Property extends to low water mark. $85,000. 745-6660 or Box 83, Youbou, B.C. V0R 3E0.

BEAUTIFUL GORGE WAterfront lot off Treebank Rd. 477-4674.

40 ACRES, COWICHAN RIVER, 5-bedroom house, $8000 per acre. 479-7747.

256 WATERFRONT PROPERTIES

PATRICIA BAY
EXECUTIVE PARKLIKE HOME
Magnificent sea, mountain and garden views, prime waterfront, beautiful sandy beach, boat mooring, concrete sea wall, kitchen with dishwasher, garburator, 2 bedrooms with panel den, 2 baths, large living room with custom drapes and fireplace, double carport with utility and storage rooms, roof shingled with heavy hand-split cedar shakes, lower level has full basement, workshop and in-law suite. This quality built home is well planned, well maintained and nicely landscaped with fruit trees, shrubs, rose garden and flowers. Gorgeous sunrise and sunset, choice quiet area with many other fine features. Near golf courses, ferries and town of Sidney. Priced at $180,000. Call owner at 656-1910 for appointment.

SAANICHTON
A WATERFRONT HOME YOU MUST SEE! AND YES, IT HAS A BOAT HOUSE, ON THE WATER.
SECLUSION
IF YOUR NEEDS ARE OF A TWO BEDROOM HOME AWAY FROM NOISE.
$129,000
THE VENDOR OF THIS WELL APPOINTED HOME OF APPROX. 1400 SQ. FT. ON APPROX. ¾ ACRE OF PROFESSIONALLY LANDSCAPED PROPERTY IS INVITING OFFERS!
TO VIEW THIS (COURTESY TO REALTORS) EXCLUSIVE LISTING PLEASE PHONE:
JACK SWANSTON
388-4271 592-6338
J. H. WHITTOME & CO. LTD.

SALEM SEA-SITES
PARK DIVISION
We are offering two well-treed, half-acre waterfront building sites amidst highly classed executive homesteads. All agents welcome. Phone for plans and information booklet during evening hours.
SALEM SEA-SITES LTD.
598-1112

TRADE
Through
CLASSIFIED
DIAL 386-2121

258 CONDOMINIUMS and TOWNHOUSES

th

**Pay Yourself
THE RENT
5% DOWN
POSSIBLE
SPACIOUS
2 BEDRMS.**

These deluxe 2-bedroom units should be viewed by every potential condominium buyer. Sensibly priced from
$40,095—1-bedroom
$44,550 - $46,500—2-bedroom
Drapes, appliances, 2 full bathrooms, deluxe carpets and cabinets over 1,000 sq. ft. in 2-bedroom units.

**OPEN HOUSE
Daily 12-8 p.m.
SOLD!**

The sold sign is on 10 of these units already.

HURRY!

or you might miss the unit of your choice.

EXTRAS

Sauna, swirlpool, freezer room, games room, locker storage, bicycle storage workshop, laundry on every floor, etc.

For more information call:
477-0176 385-0135
TOD-HACKETT CONSTRUCTION
"Our Business is Building ... Everyday!"

Western HOMES Ltd.
1037 CLOVERDALE AVE. 386-3494

**ONE BEDROOM
SUITE**

in Villa Royale, directly across from Beacon Hill Park, Large balcony, appliances, controlled entrance, sauna, swirlpool, rooftop deck, games room and lounge. MLS $33,500. Call Terry Smollett at 386-3494 ((24 hrs.)

**RUDYARD
KIPLING**

Oak Bay — Superb. Ocean views. Corner suite. 2 bedrms., 2 baths, concrete and steel bldg, $93,000. 382-6783 after 5 or 384-8075, Pager 506.

**TOP CORNER
BARGAIN**

2 bedrms., 1½ baths, secluded, balcony — S.W. exposure, quiet. Near bus. 10 min. to town, $36,000. 382-6783 after 5 or 384 8075, Pager 506.

**Price Reduced
MUST SELL**

DEAN HOUSE
1875 LANSDOWNE RD.
One of the most desirable locations in Victoria. Top floor. Large entrance hall. One bedroom plus den. 1½ bathrooms. Glassed-in balcony. All appliances and drapes included plus many extras. For appointment to view 384-6424 days, 592-0869 evenings.

NEED MORE KID SPACE
Here is your opportunity to move up into an immaculate 3-bedrm. maisonette. Over 1100 sq. ft.—living room, dining room, sunny disposition. All for ony $42,500. There is a rec centre, swimming pool close to schools and shopping in Passmore Place.
595-5171 TED BROWNE 598-8412
595-5171 JACK GRANT 477-8172
Canada Trust

**LUXURY
PENTHOUSE**

Top of "The Savoy," Ocean-Harbor-city views, 2 bedrms., 2½ baths, real fireplace, large patios, concrete and steel bldg, $86,500. 382-6783 after 5 or 384-8075, Pager 506.

258 CONDOMINIUMS and TOWNHOUSES

KNOWLES REALTY LTD.

**ONLY 3 LEFT
at the
"HILLSHIRE"**

1525 Hillside Ave.
$31,950 - $36,000
1- and 2-bedroom condominium homes at prices that can't be beat on today's market.
Call: 384-8101 for further information, or better still
Come on Over
and we'll be
Happy to Show
you through
Open Mon. to Fri.
10:00 - 5:00
Sat. and Sunday 1:00-4:00

$27,900
CHILDREN — PETS
3-bedroom ground floor, private patio. (MLS)
384-8101 Ken Porter 384-8075
Pager 307

SOMETHING SPECIAL
A tremendous suite for young people — Skylites — loft bedrooms and abundance of amenities. Price $42,500. MLS.
Ken Porter
384-8075 pager 307

SWINERTON'S REALTY WORLD

**FAIRFIELD
OPEN DAILY
2 - 4 P.M.**

See this deluxe 2 bedroom, main floor unit at 1145 Hilda St. Ensuite master bedroom, good financing available on asking price of $43,500.
385-2481
Swinerton's Realty World

SWINERTON'S REALTY WORLD

**Outstanding
Water Views**

From every room of this top floor suite. Plus spacious Living Room and Dining "L". 2 good sized bedrooms. Sunny sheltered balcony. Priced to sell at only $46,900. JIM MURDOCH 592-4530, 385-2481.
Swinerton's Realty World

**WHERE
CAN YOU GET
A
1-BEDROOM
CONDOMINIUM
FOR
$26,950
WITH
$1,950 DOWN?
ASK ME**

ALAN PETERSEN 386-0652 or Landsdowne Properties 592-2431.

**"CLASSIC
CONDOMINIUM"**

RETIRE IN STYLE AND LUXURY WITH THIS SPACIOUS ONE BEDRM. HOME. Doors open from the bright living rm. to a wooden patio enhanced by cheery flowers and shrubs. Washer and Dryer are in-suite for your convenience. An entertainment rm, covered parking, workshop and a Mt. Tolmie location make this a must if you are considering condominium living. MLS.
BRUCE WRIGHT
477-7291 (Bus.) 598-6246 (Res.)
EILEEN MILLS
477-7291 (Bus.) 477-7050 (res.)
D.F.H. REAL ESTATE LTD.

BB BROWN BROS. on BLANSHARD
"People Helping People"

SPENCER CASTLE
Beautiful top floor 2 Bedrm. 2 Bathrm suite. Magnificent views. Vacant and must be sold. Price drastically reduced to $79,000. MLS 22150.
DOUG LAWSON 595-2486
Jim KENNEDY 592-9078
or 385-8771 (anytime)

GOLDSTREAM
FOR SALE
TOWNHOUSE
Prettiest interior
LOWEST TAXES
Little upkeep
3 bedrooms.
call: SHIRLEY PHILPS
386-2911

**DESPERATE
VENDER LEAVING
COUNTRY**

2 year old. 2 bd, Condominium, with ensuite, close in, sauna, laundry, swirlbath, recreation room etc. Got to go. Now only $36,500. Terms flexible. For details call Gerry Finnigan 383-4739. Castle Properties Ltd. 386-6164.

WANT TO TRADE

A 2- or 3-bedroom house that owners will accept lovely 1-bedroom condominium in trade as down payment. Owners have $10,900 equity on full asking price of $29,900. If you would consider either, all or part of this equity as a down payment on your home please call me and we will discuss the matter further. B. Lawless 598-8323, Town & Country Realty, 382-7276.

**CONDOMINIUMS
GALORE**

I have a number of choice condominiums in Beacon Hill Park area with views of the city and ocean in the 30 to 35 range. Also, a beautiful 3 BR, full basement townhouse below, $45,000.
385-7721 Cliff Salmond 477-3626
GARDNER REALTY LTD.

**EXECUTIVE
TOWNHOUSE**

bedrooms, 3 bathrooms, large family room. Double carport. Asking $57,900. Will Consider renting with option to buy.
GUY BOURGEOIS
479-5107 388-6275 Pager 495
CENTURY 21 J. D. BOSDET LTD.

$42,000—3 BR.

Family oriented condominium on the "Quiet" side of the building. Clean, 2 baths, includes: fridge, stove, washer, dryer, and drapes. For maintenance of $25.00 per month, how can you lose? MLS ALAN PETERSEN 592-2431 Lansdowne Properties or 386-0652.

ONE BEDROOM CONDO, TOP floor, overlooking Olympics and sea, at Government and Dallas $31,000. 385-3156.

258 CONDOMINIUMS and TOWNHOUSES

**SPENCER
CASTLE**

2930 Cook Street
If you are considering condominiums consider the best.
—Virtually noise and fire proof
—Spacious suites
—Magnificent views and gardens
—50 ft. covered pool, saunas, workshop
—Clubhouse and guest bedrooms
—Covered parking
Open to view Monday to Friday 1-5 P.M. 384-4013 or weekends by appointment 386-3816 or call Charles Morris anytime — 384-4224.
DANZO & FRANCO HOLDINGS LTD.

VIEW
CONDOMINIUMS
The Best Value
In Victoria

FOUR ACRES of hilltop land offering fantastic views. Sitauted in Gordon Head, OAKDALE ESTATE, is just steps away from the library, shopping centres, bus and recreation facilities. Spacious 2-bedroom suites with large balconies. All the extras you expect in a quality home. Priced from $49,900.
Come and Have a View
You'll be Happy You Did
OPEN MON.-FRI. 1:30 to 8 P.M.
SAT.-SUN. 1:00 to 5 P.M.

Oakdale Estate
3960 Cedar Hill Road
At McKenzie 386-6762
Landmark Properties Ltd.

DIAMOND DEVELOPMENTS LTD.

**DRASTICALLY
REDUCED**

These suites are one of the best buys on the market for condominium homes. If you are looking for a well-managed congenial block for your new home then look no further then
WEMBLEY MANOR
1665 Oak Bay Ave.
for prices from $43,000 for large two-bedroom, 1½ bath units with nice views from large balconies. To view please call:
JIM WEST
388-5201 or 595-4094

RIM ROBERTS INVESTMENTS & MANAGEMENT LTD.
702-1175 DOUGLAS 388-6691

614 FERNHILL PL.
ESQUIMALT
4 units all 2-bedroom offering up to 1,449 sq. ft. Priced from $41,500 to $44,900. Quiet, pleasant garden outlook. The best value in town. See them today.
JOE MANTON 382-5211

Westport

**MAKES YOUR
PAYMENT**

Victoria's Best Condominium Buy now offers to make your first 6 monthly mortgage payments if you buy during the Month of June, plus just for viewing Westport you receive a chance on a weekend trip for two to Las Vegas!
All suites 2-bedrm., 1½ baths
Prices from $39,900-$49,900

Open House Daily
Except Monday 1-4 p.m.
BILL NESBITT 388-5679
E. Y. Const. 658-5811

Old Esquimalt Rd., Right on Lampson, Right on Wordley.

**FAIRCLIFF
MANOR**

Two bedroom suite available in one of Victoria's most tranquil buildings. Yes, and with a proven resale record. Only minutes to a walk along Dallas Road or to shops or to town. This building is well maintained by its own elected council and caretaker. This unit is of generous proportions and is in immaculate condition. Views of city, Government House and grounds from living room and bedrooms. Fridge, stove, dishwasher and garburator included.
PRICED AT (MLS) $45,900
652-1141 DAVE DAND 658-8490
SEABOARD PROPERTIES LTD.

CAN YOU BEAT
$37,900
AS THE ASKING PRICE FOR THIS VACANT SECOND FLOOR 2-BEDROOM SUITE AT THE UNIVERSITY PARK TERRACE? LARGE LIVING ROOM, IN-SUITE LAUNDRY, 4 APPLIANCES, 3 SLIDING GLASS DOORS TO BALCONY: UNDERGROUND PARKING. MLS. CALL:
MURRAY LAWSON
388-6275, Pager 2478
OR
PARK PACIFIC INV. 383-4124

LAKE HILL
3½-year-old townhouse as good as new with 3 bedrms, 1½ baths. Double covered carport and part basement. Small complex that has manicured grounds. Small enclosed garden patio from glass doors from DR. Do call to see this excellent property with HAZEL CAMPBELL, 384-8001 or 592-0632.
Royal Trust

$47,900

Over 1500 sq. ft. family townhouse, 3 bed., 1½ bath, ground floor utility, 20x12' rec. room open to private garden. End unit close to schools, shops, bus, golf, rec. centre, 479-5706.

DESPERATE, MUST SELL BEACON HILL. Southern exposure. 1-bed. suite. Pool and Sauna. $31,500. Ann Alphonse 382-3625 or 388-7557. A. W. B. Slocomb Realty.

BY OWNER, NEW 3 BEDROOMS, 2 baths in Langford. Will consider car in trade for down payment. Call Deb, 478-6905 after 5 p.m.

258 CONDOMINIUMS and TOWNHOUSES

**NO DOWN
PAYMENTS**
TO QUALIFIED
PURCHASERS
Payments from $255
Mth. (P.I.T.)

—Quietness on the Gorge Inner Harbour
—All view suites with private carpeted balconies, colored appliances, built-in dishwasher.
—Sauna, Whirlpool, Workshop, Rec Room, Billiard Table, Etc.
—Completely adult oriented
—Bachelors from $28,900.
—1 bedroom from $32,600.

Why Rent??

Put 100% of your money into your own home with our lease to purchase plan! Build Equity for the Future.

Open House
WEEKDAYS 1-4, SAT. 1-5
OCEAN MANOR
2930 WASHINGTON AVENUE
For info. call John Kennett
385-1491 384-0131

**LUXURIOUS
LIVING
AT
PARKVIEW
PLACE**

928 Southgate St.
ACROSS FROM
Beacon Hill Park
"From the kitchen window to the wood burning fireplace, Parkview Place offers an extra high standard of quality and design for the more discriminating home buyer."

Open for viewing
1:30 A.M. TO 4:30 P.M.
OR CALL
386-6762
LANDMARK PROPERTIES LTD.

DIAMOND DEVELOPMENTS LTD.

**PAINTED WITH
SUNSHINE**

are these quality built condominium homes
WOODSTONE PL.
1039 LINDEN
and
1170 ROCKLAND
(Corner of Linden)
with large sundecks. Some fireplaces, one and two-bedroom units, sea and city views, 1½ bath, prestigious locations.

OPEN DAILY 1 - 9
SAT., SUN. 12 to 5
For further information please contact:
JIM WEST
388-5201 or 595-4094 (Res.)

JACK MEARS
OAK BAY REALTY LTD.
Member Relocation Services Canada
2194 OAK BAY 598-3321

SOMETHING DIFFERENT
AT 924 COOK STREET
AND ALL UNDER $45,000
A quality building built by a craftsman, who used some imagination in floor plans. These strata homes are different.
Only four suites per floor
—All corner suites
—All daylight kitchens
—All two bedroom, bath and half
OPEN MON. THRU. SAT.
1:30 to 4:30
SUNDAYS AND EVENINGS
BY APPOINTMENT
598-3321 B. E. JEFFERY 477-4250

WHITTOME'S
1111 BLANSHARD 388-4271

**OPEN 1:30-4:00
TUES.-WED.**

No. 10 - 4058 CORNERS PLACE. Turn east off Quadra and proceed to end of Kenneth St., and there you will find this attractive 3 year old townhouse offering 3 bedrooms, 1½ baths, lots of storage space, nice play area. Maintenance $20 monthly. Asking $48,900 MLS.
388-4271 W. MICHAELS 477-4884
J. H. WHITTOME CO., LTD.

**NEW, CUSTOM
TOWNHOME
1250 SQ. FT.
4-UNIT COMPLEX**

QUIET, Treed seclusion in CEDAR HILL ROAD area is yours with this LUXURIOUS, 3 bedrm, 3 bathrm. home. Attractive fireplace in LR which overlooks large, LANDSCAPED garden with CEDAR deck and fencing. 4 NEW appliances. QUALITY workmanship and finishing. Call now for an appt. to view this new EXCLUSIVE!
DONNA FOSS
477-7291 384-8075 (Pgr. 504)
D. F. H. REAL ESTATE LTD.

ORCHARD HOUSE
1-BR suite, 17th floor. Ocean views from balcony. New carpeting throughout. Appliances included in asking price of $33,900.
478-5561 Norma Saunders 478-9182
478-5561 Bill Lewis 478-5818
BLOCK BROS. REALTY LTD.

THE SAVOY
This 2-bedroom condominium is located downtown in a very fine concrete and brick building deluxe appliances and interior decoration, deluxe wall covering, mirrors, beamed ceilings and 4 balconies with heavy cedar railings, facing south, only $59,800 with terms. Phone 384-0358.

258 CONDOMINIUMS and TOWNHOUSES

**THE ONLY PLACE
TO LIVE
1019 McCLURE
(Fairfield)
OPEN MON.-SAT.
2:00 to 4:00**

— Quiet tree lined street close to downtown — parks — cathedral
— Small exclusive building only 4 suites per floor.
— Controlled entrance. Elevator.
— Fireplaces in all suites
— 5-year warranty. Low upkeep
— Ensuite laundry facilities
— Extra large master bedrooms — ensuite bathroom.

**SEE THE BEST AND
FORGET THE REST
$44,900 to $52,600**
H. BLAKE
Res. 383-4372
Bus. 598-3321

JACK MEARS
OAK BAY REALTY LTD.
Member Relocation Services Canada
2194 OAK BAY 598-3321

REALSPAN PROPERTIES LTD.
1031 VANCOUVER ST. 388-6454

**NEW
ARBOR GLEN
605 COOK ST.**

THE "JUST RIGHT" CONDOMINIUM HOMES
JUST "drop in" and view these lovely 2 bdrm. units priced from $36,000 to $38,500.
OR
Two bdrm. with den from $39,000 to $45,000.
OPEN TOVIEW
MON.-SAT.
1:00-4:00
For private viewing call DOUG MENZIES or LAURIE COMO at 388-6454.

GOOD SELECTION
LEFT IN NEW
20-SUITE BUILDING
JOFFRE MANOR
1121 ESQUIMALT ROAD
1 BEDROOM $31,200 to $33,200
2 BEDROOM $36,900 to $39,800
3 BEDROOM $45,900
Excellent atmosphere with congenial owners and residential manager. Close to shopping and municipal facilities.
WE TRADE AND
ASSIST WITH FINANCING
OPEN DAILY 1:30 to 6:30
or call: CLARE BROCK at
388-9662 or 598-3321
JACK MEARS
OAK BAY REALTY LTD.

FARMER
INVESTMENTS & REALTY LTD.
825 Bay St. 382-2134

**OPEN HOUSE
VILLAGE GROVE**

TONITE
6:30-8:30
If you are retired or an empty nester you will appreciate the life style this home can give you. An attractive 1-bedroom no-step town house located in a unique and beautiful community. 748 sq. ft. of living area with large balcony and storage basement, priced at $36,000. No. 1 278 (Old) ISLAND HWY. (Entrance next to View Royal Fire Hall).
DIANE FULLMER 384-3643
TOM SLEAMKO 477-1277
382-2134

**OPEN
864 SWAN**

Off Saanich Rd.
Daily 2-4 &
6:30-8:30
Sat. & Sun. 1-4
Be first to see before GRAND OPENING! FURNISHED model of LAKEWOOD TOWNHOMES, now open, 2 or 3 bedrooms. Priced $46,500 to $49,900. Just 11 and close to bus and Town and Country. LARGE bedrooms (master 17x13) Secluded patios, trees, great views of Swan Lake and Christmas Hill. MANY, MANY other features. Victoria Realty Ltd. 386-3585, anytime.

**BLUE SKY
ACRES
VACANT**

Vendor has left this 3-bedroom unit vacant. Main floor accommodation is living room, dining area, kitchen with utility hook-ups and 2-pce. bath. Upstairs are the bedrooms and a 4-pce. bath. Located 5 blocks north of Beacon Ave. here in Sidney.
MLS. $39,900
John Bruce Bus. 656-3928
Res. 656-6151 or 656-2023
SIDNEY REALTY LTD.

**RUDYARD
KIPLING**

501 - 1420 BEACH DRIVE
Magnificent sea and Mountain views
2 bedrooms, 2 bathrooms
Approximately 1400 Sq. Ft.
To view, call 598-2151

TRADE

Retired, garden too much? Why not trade your home for a cosy one bedroom condominium in the Mary Stuart on McClure St. Close to town, good walking area, low maintenance fee. Excellent buy for $29,900. Please phone 477-4043.

GORGE WATERS
Luxurious 2-bedroom condominium, 4th floor, near new building on Dingley Dell off Selkirk. Wall to wall carpet, sundeck for privacy. Range, fridge and dishwasher. Only $45,500. JOHN (JAY) ROGERS 477-4569 or 595-5171.
Canada Trust

SPECTACULAR VIEW
of Sea and City. If you are looking for luxury check on this 1-bdr. 19th floor suite in ORCHARD HOUSE. $36,000. To view call: OLGA ZACHARY 595-1535 or 592-2265. BOORMAN INVESTMENT CO. LTD. 2045 Cadboro Bay Rd.

STUDIO SUITE, ROYAL WOODS. Late model car or $1,000 Dn. Balance at 9%. $32,500. JIM RANSON, Westgate Rlty. 388-9941. 479-5910.

265 HOUSES WANTED TO BUY

GUARANTEED SALE PRICES, TRADES ACCEPTED. FREE APPRAISAL BY APPRAISER OF YOUR CHOICE IF WE HAVE THE JOB OF SELLING YOUR HOME. BEN GREIG 598-3105 OR IRENE DALZIEL 477-6380, CASTLE PROPERTIES LTD. 386-6164 or 388-6275, pager 564.

WANTED
Within 4-mile circle of city, 3-B.R., full basement — must have fireplace. Preferably wall-to-wall carpet. Prime requisite — separate workshop with 220 wiring and wide driveway or extra parking. Client willing to pay up to and around $84,900. Please contact.
479-1667 Doug Reif 479-5761
J. H. Whittome & Co. Ltd.
Royal Oak Branch

WANTED
3 bdrm. no-step bungalow anywhere in Greater Victoria. Nice level lot suitable for gardening is important. Up to $55,000. If you own a property like this and are thinking of selling, please call IRMGARD or OLE at 386-6164 anytime. Castle Properties Ltd.

EMERGENCY
I have purchasers interested in an older type home — basement not necessary but located with some seclusion on any size lot. Please help me by calling:
479-7668 Mary McGuire 479-1667
J. H. Whittome & Co. Ltd.
Royal Oak Branch

WE WILL BUY FOR CASH
If your home is suitable for rental and will show a return call the sales supervisor for a quick decision.
386-2911 or 386-2912
Wall and Redekop Realty

CASH FOR YOUR HOME
Investor will pay cash for any home, any area up to $50,000. Call: GLENN NICHOLLS 598-7689 or 592-2431. Lansdowne Properties.

BUSINESS COUPLE
Require a two or three-bedroom home in a nice area. Strictly an investment. For rental. Up to $55,000 Urgent. IRENE DALZIEL 386-6164 or 477-6380 or 388-6275, pager 564. Castle Prop. Ltd.

CLIENT REQUIRES FAIRFIELD, Oak Bay or good residential area. 2 or 3 bedroom home up to $55,000 full price.
DOUGLAS HAWKES LTD. 384-7128
Herb Hodgson 382-3835
Len Thomas 478-6058

UP-ISLAND FAMILY
Urgently require 3-bedroom, full-basement home in good condition. Up to $55,000 all cash, to vendor. IRENE DALZIEL 386-6164 or 477-6380 or 388-6275, pager 564 CASTLE PROPERTIES LTD.

URGENT
Require three-bedroom home with suite of space for suite, up to $70,000. IRENE DALZIEL, 386-6164 477-6380 or 388-6275, pager 564. CASTLE PROPERTIES LTD.

SEPTEMBER
Possession, 3-bedrm. home on large lot, up to $70,000. Call LARRY QUAGLIOTTI, 477-7988 or 386-6164. Castle Prop. Ltd.

WANTED, OLDER HOME, ANY condition, will pay cash. Phone 652-1562 any time.

268 LISTINGS WANTED

GUARANTEED SALE PRICES, TRADES ACCEPTED. FREE APPRAISAL BY APPRAISER OF YOUR CHOICE IF WE HAVE THE JOB OF SELLING YOUR HOME. BEN GREIG 598-3105 OR IRENE DALZIEL 477-6380, CASTLE PROPERTIES LTD. 386-6164 or 388-6275, pager 564.

Charman Pacific Realty Ltd.
608 Broughton Street

270 EXCHANGE REAL ESTATE

REDUCED PRICE
WANT A NEW HOME
EASY TERMS — OR TRADES CONSIDERED
Immediate possession can be yours. Picture yourself in this lovely bright kitchen with built-in dishwasher, ample eating area and lots of beautiful cupboard space. Dining room with bay window and lovely chandelier. Living room with floor-to-ceiling stone fireplace, 2 full 4-pc. bathrooms — one ensuite with large master bedroom plus two additional bedrooms. Lovely plush wall-to wall carpet throughout. Full basement features roughed-in rumpus room with fireplace, plumbed for 3rd bathroom and wired for dryer and plumbed for washer. Exterior features maintenance-free aluminium siding and stucco. Sundeck and carport. School is only 1 block away. University and Racquet Club just a short jog. Bus service is close. Here is an opportunity to move into a new home at a good price — terms or trade are flexible. Call me now to view — B. Lawless at 598-8323. Town & Country Realty, 382-7276.

WANT TO TRADE
A 2- or 3-bedroom house that owners will accept lovely 1-bedroom condominium in trade as down payment. Owners have $10,900 equity on full asking price of $29,900. If you would consider either, all or part of this equity as a down payment on your home please call me and we will discuss the matter further. B. Lawless 598-8323, Town & Country Realty 382-7276.

SELECTION OF CONDOMINIUMS AND TOWNHOUSES FOR EXCHANGE ON SINGLE FAMILY HOMES OR RESIDENTIAL LOT. Call: JACK MEARS at 598-3321. JACK MEARS OAK BAY REALTY LTD.

SELL OR TRADE
Choice, downtown, CA3 zoned, 60x120 lot between Douglas and Government. Adjoining property also available. Owners will look at all offers, or trade on asking price of $129,000. What have you got? Call Cliff Salmond at Gardner Realty Ltd., 385-7721 or 477-3626.

I NEED MOTOR HOME OR CAMPER VAN. WILL TAKE AS DOWN PAYMENT ON 3-BEDROOM LUXURY JAMES BAY TOWNHOUSE, 388-7463.

WILL TRADE $35,000 EQUITY IN large two-year-old, side by side duplex in Kelowna, B.C. for property around Qualicum-Parksville or points south. For more information, 652-1562 anytime leave message.

PROPERTY IN ARIZONA IN Mesa. Exchange for revenue property. Also, 5 acres farm in Mill Bay with 2 houses, exchange for revenue property. 112-743-2069, after 5.

WANTED IN UPLANDS OR OAK Bay area, 3-4 bedroom home. Will trade 2 lots and equity in 2 condominiums as down payment. Phone 388-6474 Monday to Friday. 9-4 p.m.

FOR SALE BY OWNER
Executive home in Cordova Bay area. Will trade down. Call 477-7713 and 658-5685 anytime for inspection.

270 EXCHANGE REAL ESTATE

WILL TRADE: 2-3 ACRE superb view corner lot with services for home in Victoria area, Mill Bay, Alget Road, Vancouver Island. Victoria Press, Box 509.

17.5 ACRES, NEAR DUNCAN. Zoned R1 and R2. Will trade for mortgages, revenue property, etc. Phone Smith 748-2509 or 748-1476.

271 LOTS FOR SALE

SAANICHTON
Sea and Country View Lots
From $24,500
Large fully serviced lots ranging from 8,400 sq. ft. to ½ acre in Saanichton Village. Financing arranged.
386-0130
KEN MILLER, RES. 382-6048

½ ACRE, $19,900
Out of town vendor wants action on this view lot at Willis Point. Super building site. Good well and driveway in. MLS
W. JOHN WEST
382-6424

2 LOTS—GREAT BUY
2 lots (40x110) nice view property overlooking Simpsons-Sears. Good 3-bedroom vacant house also. Buy now, rent out the house and build later. Asking $46,900 with super financing. Call'
David Billingham
388-6424

BAYSHORE REALTY LTD.
1006 FORT ST.

OFFERS INVITED
APPROX. 8000 SQ. FT. OF LEVEL LAND ON TEAKWOOD PLACE. $34,500. APPROX. 7200 SQ. FT. IN A QUIET CUL-DE-SAC CLOSE TO GORGE VALE GOLF COURSE. $32,900. PLEASE PHONE 388-4271 — 592-6338. JACK SWANSTON. J. H. WHITTOME & CO. LTD.

PRIME LOCATION
Cedar Hill XRd. McKenzie. Beautifully treed property. Easily subdivided to 8 choice lots. For details — J. B. Young 598-1818 or 383-4124.

Park Pacific

LOTS OF LOTS UP-ISLAND
But this one is unique. Just 1½ miles past the Island Hall in Parksvilles vacation land. Approx. 1-3 acre on a dead end street very close to beaches access. Level and partly treed with a country atmosphere. Power, water and sunshine. Asking $19,000. MLS.

VIEW OF HILLS AND LAKE
Approx. 18,000 sq. ft. lot overlooking Florence Lake and the surrounding hills. Well is in and not your subdivision-style lot. Treed on dead-end street. MLS 26052. Asking $27,500. Call:
CURT SHUBROOK
386-2911 477-4586 anytime
Homefinders, Wall & Redekop

METCHOSIN
2.2 ACRES
New on the market! Just off Pears Rd. in a desirable area with views of the golf course and possibly the water. No need for a well either. MLS. Call:
CURT SHUBROOK
386-2911 477-4586
Homefinders, Wall & Redekop

HOLLYHILL PLACE — CHOICE view lot, 9500 sq. ft. $38,000. MLS. Gordon Head, two view lots 60x120 all utilities including underground wiring, street lighting $32,000. MLS. Full information just call:
A. J. GREENE
384-8124 385-0795
PEMBERTON HOLMES LTD.
1000 Government Street

10 ACRE VIEW LOTS
CENTRAL SAANICH
$69,900
TERMS AVAILABLE
Please call RICK HAWKES, Douglas Hawkes Ltd., 384-7128, residence 477-9689.

VIADUCT
1.71 acres of treed property. Beautiful building site on the top. Drilled well approved by health department. $32,000 firm.
479-1667 Edith Gutemar 592-1049
J. H. Whittome & Co. Ltd.
Royal Oak Branch

SIX 66x134 LOTS
TWO 66x198 LOTS
Package price $228,000. Financing available! Most beautiful wooded country-like settings but within city limits. Call KATHY BLADES 388-4152 or OFFICE 479-7161—NATIONAL TRUST CO. LTD.

GORDON HEAD FULLY SERVICED
Near UVic — ready to build. Easy terms, 3 lots left, make us an offer on asking price $29,000. Call B. Lawless, 598-8323 or T. & C. Realty, 382-7276.

GORDON HEAD
Large, beautiful serviced lot on lovely quiet Crescent. Cleared and ready to build on. Some sea view. Approx. 17,000 sq. ft. Asking $36,900 or offers. MLS
MRS. WEBB Res. 477-3095, 385-2481
Swinerton's Realty World

BRENTWOOD BUILDING LOTS
3 adjacent building lots, fully underground service in cul-de-sac near Brentwood Village. By owner, reduced to $25,000. Vendor will finance. 595-6319.

QUALICUM CORNER LOT, 84x120, 3 blocks from village office, water, sewer, gently sloping to street. $13,500. 652-5810, Victoria or 753-0588, Nanaimo. Evenings only.

LOT — HIGH GORGE
Gently sloping, this lovely lot is 55x200. On sewer. Build your dream home! Only $29,000.
385-7721 Olive Webber 479-9661
GARDNER REALTY LTD.

SATELLITE PARK SUBdivision, 8 miles South of Duncan approx. ½ acre, paved roads, underground services, beautiful seaview, $22,500. 479-1268.

SHAWNIGAN LAKE
2 Treed lots — West Arm. $10,600 and $11,500.
BOB CARTER 385-2481, 598-6143
Swinerton's Realty World

BUILDING LOT
High Quadra, 73'x120', among new homes. Price $28,500. Otto Lees-ment. 382-8937.

BY OWNER. NORTH SAANICH Area. 7/10 of acre. Beautiful sea views. Close to all amenities. 656-1049.

750 ARDMORE DRIVE
Only $25,500, ½ acre well treed, drilled well, close to gold course and beach access, 656-4204.

1.66 ACRE TREED LOT, drilled well, located 5906 Bear Hill, off Brookleigh. Owner on lot afternoons.

MUST SACRIFICE TWO LOTS 60x120 and 1 acre within village limits of scenic Lake Cowichan. 598-8396.

2 ESQUIMALT LOTS ON TREEbank Rd. Ready for building. Direct from developer. 477-4674.

ARDMORE AREA
.93-acre, corner lot, mostly cleared. 386-6937.

GORDON HEAD, FULLY SERviced lots, from $26,000. Easy terms. 382-7521. Evenings 592-2830.

271 LOTS FOR SALE

DEAN PARK ESTATES
365 Choice acres on the side of Mt. Newton.
Victoria's finest view lots offering a wide variety of sea and Gulf Island views are now available from $28,500. Since September over 50 superb home sites have been sold to discerning buyers. However because of the size and quality of this development your chance of finding a lot to suit your very personal need is still excellent.
Comparable to West Vancouver's British Properties — Dean Park Estates offers superb living to those discriminating people who enjoy the beauty of an unspoiled treed environment together with mountainous and scenic sea views.
All services are underground and controls over development are there for your financial and environmental protection.
WE HAVE SEVERAL BEAUTIFUL NEW HOMES FOR SALE IN DEAN PARK AND THESE WILL BE OPEN TO VIEW UNTIL 9:00 P.M. DAILY.
From Victoria via the Pat Bay Highway, turn left on McTavish and left on East Saanich.
Salesman on duty every day to 6 p.m.
FOR further information and special appointments to view, call—
SALES OFFICE
OR
656-7041
MIKE RUDDY
656-4089
Park Pacific Investments 383-4124
Park Pacific

SAANICHTON SUBDIVISION
TRANSFER OF TITLE PREPAID BY VENDOR AND FINANCING ASSISTANCE AVAILABLE FOR PURCHASE OF THESE FULLY SERVICED BUILDING LOTS. Services include sewers, drains, water, curbs, paving, streets lights, and underground electrical. There are 21 lots ranging from 7,200 sq. ft. to 9,500 sq. ft. now available for between $24,500 to $25,500.
Ideally suited for basement or slab construction by both builder and private owner in an area bounded on two sides by park and agricultural reserve land, this development offers all amenities while providing a setting which will appeal to discriminating purchasers.
YOU MUST VIEW THESE LOTS TO APPRECIATE the long-range advantages they provide.
A SUBDIVISION PLAN is clearly displayed at the entrance located at Prosser and Wallace near Centennial Park in Central Saanich.
For further information
CALL
Before 5 P.M.—385-1411
after 5 P.M. and Weekdays
595-6996

GORDON HEAD
FOURTEEN SINGLE-FAMILY LOTS
Builder and private inspection invited. Follow Gordon Head Road to Edgelow Street and to the "Sandell Place" sign on the North side of Edgelow. Development backs on to a dedicated park and is close to schools and recreational facilities. Lots are fully serviced and ready for building permits. Direct from developer. No commissions payable and no listbacks required. Realistically priced from 28,000. Mr. Sinclair, 386-6624 or 477-9370.
ENGINEERED HOMES LTD.
120 — 645 FORT ST.

1.94 to 2.34 ACRES, $22,000 ea.
I have 3 acreages ready for building. Beautifully treed. Meadows, wildflowers and a creek across the back. Well and power in. School bus for the kids. Shopping 4 miles away for Mom. Why not live where the trees are tall and the air is pure. Call me now, they won't last.
385-7721 Kent MacLeod 595-4273
GARDNER REALTY LTD.

DESIGNATED DEVELOPMENT AREA
Adjacent to University of Victoria. Land area approx. 56,000 sq. ft. offered at $435,000 with terms or trades considered. Full details available from HERB McDANNOLD 595-1177, 382-91991.

CANADA PERMANENT TRUST COMPANY

5-Acre Ranchettes
IN SAANICH
Ready to Build On
7 lots to choose from
$56,000-$73,000
COASTLAND ESTATES
479-2150 479-9486

NEW AREA
Lots available in Gordon Head. Fully serviced, close to UVic and schools. Various sizes, reasonable terms, trades considered. Mrs. Pat Saulnier, Kasapi Const. Co. Ltd., 538 Dupplin Rd., 386-6191 or res. 384-2197.

DUPLEX LOT—COLWOOD
Nice treed panhandle 8,000 sq. ft., good for trailer or duplex. $24,000.
478-5561 BOB PAUL 478-2477
BLOCK BROS. REALTY LTD.

HASTINGS AREA
Only $10,000 and open to offers. 50x138. MLS 25192. To view call: 595-1535 Mrs. O. ZACHARY 592-2265. BOORMAN INVESTMENT CO. LTD. 2045 Cadboro Bay Rd.

Rural Subdivision
Choice lots in a treed area in Sooke. Ranging from 10,000 to 15,000 sq. ft. Priced from $18,500, easy terms aavailable.
386-7771 PETER MASON 477-9318
MOODY AND MASON REALTY

HORNBY ISLAND
Beautiful ½ acre treed lot in quiet area only few lots away from ocean. MLS. $7,500. DON BECKNER 386-6331 or 386-0588. A. E. LePAGE WESTERN LTD.

5½ ACRES SUB-DIVIDED, 7 lots, paved road, needs sewer treatment plant, 7 miles north of Princeton, B.C. $25,000 for all. 478-6045.

LARGE LOT LOCATED IN NEW Mill Hill Road subdivision off Selwyn Road, situated on a cul-de-sac. Offers on $28,500. 478-5224.

SOOKE. PARTIALLY TREED spacious properties. 2 to 3 acres. 642-5508.

ESQUIMALT LOT, 50X120 Approx. Fully serviced. 850 Dominion Rd. $25,000. 478-1588.

DESIRABLE SECLUDED TREED view, 2.26 acres, 9-mile circle. 478-3030.

GORDON HEAD, NEAR BEACH, 3 large lots, 4525 Seawood Terrace. 477-2075.

ARDMORE AREA, .85 ACRE LEVel lot, drilled well, excellent water supply. Phone 479-4266.

1.66 ACRE LOT, DRILLED WELL, located — Bear Hill and Brookleigh. Owner on lot. View anytime.

TREED LOTS, GORDON HEAD, near school and bus, 477-4191, 477-5015.

273 PROPERTY FOR SALE

FAIRFIELD R-3
Over 23,000 sq. ft. of R-3 in Fairfield, close to town, with three rental properties with income of $2,000 per month. Asking $285,000. Call:
David Billingham
388-6424

BAYSHORE REALTY LTD.
1006 FORT ST.

CANADIAN COUNTRY PROPERties. Our 62nd year. Free catalogue. Tax Sale Service, Suite 404-VC, 85 Bloor Street East, Toronto, Ontario, M4W 1B5.

2.11 ACRES. WATER. GOOD access. Seclusion. 1000 feet from the Shawnigan Lake public beach. $26,900. J. Ettema. 743-2607.

THREE PROPERTIES 2-4 acres, in Glen Lake District, from $25,000. Terms available. Owner 478-1975.

280 ACREAGE FOR SALE AND WANTED

14.6 ACRES
VICTORIA'S BEST FARMLAND
9-MILE CIRCLE
Located on Lochside Dr. just north of Dooley Rd., this gorgeous land is cleared and gently sloping, over 2000 ft. in length and fenced on 3 sides, with irrigation available. Not only is this an excellent opportunity for your country estate, but a chance to trade your present home, boat, motor home, etc. Flexible Vendor will consider all offers to asking price of $150,000. Contact J. P. Dueck 386-7521 or 656-6060.
BOORMAN INVESTMENT CO. LTD.
1111 GOVERNMENT ST.

PROTECTED CREEK - 2 LOTS
One 5-acre lot with adjoining lot of 4.6 acres. Land is treed, not rocky, with log cabin with stone fireplace on the banks of an ever running creek. MLS 25292. Asking $64,900. Also adjoining 5-acre parcels available. Phone now on these 'get away from it all' properties only 45 minutes from city centre. Call Cliff Salmond at GARDNER REALTY LTD. 385-7721 or 477-3626.

TIME
to purchase land is now! Will there ever be another time when you can purchase land within the 5-mile circle and build your OWN dreamhouse. Save money and create your own finest investment — YOUR HOME. A few choice parcels remain. Building is under way. Brochures and details with OLIVE WEBBER — I'll walk with you, call now. GARDNER REALTY LTD. 385-7721 or 479-9661.

5 ACRES. FULLY SERVICED WITH VIEW
Beautiful treed acreage with view! Has hydro, telephone, cable, producing wells. Paved road. Perc tested. 3 five-acre parcels at $65,000. Also one 11-acre parcel. Excellent value. Call John Kennett at 385-1491 or 384-0131.

10 ACRE VIEW LOTS
CENTRAL SAANICH
$69,900
TERMS AVAILABLE
Please call RICK HAWKES, Douglas Hawkes Ltd., 384-7128, residence 477-9689.

APPROX. 50 ACRES, SEAVIEW, 30 min. from town. Phone 642-3768, after 6.

TRADE
Through
CLASSIFIED

285 UP-ISLAND PROPERTIES

PEARSON/JOHNSTONE & ASSOCIATES LTD
Parksville 248-3216 Qualicum 752-6964

DOLPHIN BEACH ESTATES
Unique sites for summer or retirement home. 4 miles scenic waterfront, marina, centrally located. Interior lots from $11,500—waterfront from $42,500, sizes 1-3 to 1½ acres, located on Nanoose Peninsula between Parksville and Nanaimo.
BEACH REAL ESTATE LTD.
468-7628 752-6550

FOR SALE BY OWNER, DUE TO ill health, 10.8 acres prime subdivisional property, 25 building lots, new road, sewer and water to go through property this summer. Will take power glass pleasurecraft, duplex or other rental property on trade. $99,000. Offers, phone 245-4757 after 5 p.m.

COHO COUNTRY
Fully insulated, furnished two-bedroom cottage at Buccaneer Beach. Heatilator fireplace. $29,500 includes new water installation. 656-3426.

RENT OR RENT WITH OPTION to buy, beautiful 3-bedroom home with waterfrontage, half-acre lot, French Creek at Parksville. Phone for more information anytime, 652-1562, leave message.

TRADE OR SELL, 2 BEDROOM Parksville townhouse, clear title, valued $29,900, for condo unit Victoria area. P.O. Box 1618 Parksville, 112-248-5462.

VIEW COWICHAN LAKE
3-bedroom, full basement home in village, on sewer, near arena and schools. Phone 749-6694.

PARKSVILLE. FULLY SERviced lot. $300 down, terms. Phone 477-3567.

290 FARMS FOR SALE AND WANTED

20 AC. FARM
In addition to land at $4,500 per acre, you get an attractive farmhouse with modern kitchen, a new 1½-storey barn plus old barn and other bldgs., good water supply plus installed irrigation system, chicken house, sheep bldg. etc. Also, the rear part of lot has saleable timber. Cobble Hill area. Some assistance in financing. Asking $149,500. View by appt. Wilfred Davis at 479-1667 or 658-8884.
J. H. Whittome & Co. Ltd.
Royal Oak Branch

5-ACRE FARM WITH VIEW OF harbour in East Sooke, 4-bedroom house and barn, will rent $400 a month or sell. 478-1369.

FARM FOR SALE BY OWNER, 3-bedroom house, garage, barn, 5 acres land in Cobble Hill. Phone after 6 p.m. (112) 743-5683.

FOR SALE, TRADE OR DEVELopment, 135 acre farm, cattle and machinery. Duncan area. What offers? 479-7565.

PRIVATE SALE, 11.9 ACRES ON Luxton Rd. near Happy Valley. 478-5361.

293 GULF ISLAND PROPERTIES

1½ ACRES GABRIOLA ISLAND, near Silva Bay. Write Box 882, Qualicum Beach.

294 MAINLAND AND OUT OF PROVINCE PROPERTIES

ARIZONA BOUND? FOR FREE information Phoenix area, contact Richard Hix or Alice Jacobsen, Blue Ribbon Realty, 325 E. Southern, Tempe, Arizona 602-894-2271.

FISHERMAN'S DREAM
New Cascadian cabin with 5 acres, on the untamed Solduck River, $38,950. 206-457-1111.

Deaths and funerals

305 DEATHS and FUNERALS

ARMSTRONG — In Victoria, B.C., on July 3, 1977, Mr. Glenn Roy Armstrong, aged 45 years; born in Wetaskwin, Alberta and a resident of Victoria for the past seven years, late residence 8129 Derrinberg Rd. He leaves his mother, Mrs. O. Armstrong; sister and brother-in-law, Mr. and Mrs. W. (Lorraine) Hyciek; nieces, Andrea and Marianne; numerous relatives in B.C. and Alberta.
Service in Sands Mortuary Limited "Memorial Chapel of Chimes" on Wednesday, July 6, 1977, at 3:00 p.m., interment at Royal Oak Burial Park.
SANDS — VICTORIA

BURKMAR — On July 3, 1977, at Duncan, B.C., Mr. Thomas Samuel Burkmar, aged 83 years. Mr. Burkmar served with the Canadian forces during the First World War. He was a member of the Royal Canadian Legion, Cowichan Branch 53, and the O.A.P. Predeceased by his wife in 1969, Mr. Burkmar is survived by five daughters, Mrs. Rose Kelly in Burnaby, Mrs. R. B. Laing (Pat) in Vancouver, Mrs. J. A. Green (Mary) of Delta, Mrs. J. Haslam (Gladys) and Mrs. Isobell Limer, both of Duncan; nineteen grandchildren, and twenty-two great-grandchildren; a brother, Ed Burkmar in Victoria; two sisters, Mrs. Florence Field, Vancouver, Mrs. Nel Pimlott in Courtenay.
Services will be conducted by Rev. Fleming, on Thursday, July 7, in Sands Funeral Chapel (Duncan), at 2:00 p.m. Sands Funeral Chapel are in care of arrangements.
SANDS — DUNCAN

CHIHOSKY — In Hospital on July 3, 1977, William Chihosky, aged 84 years, late of Winnipeg, Manitoba. He is survived by his loving wife, Kathleen, a daughter and son-in law, Olia and William Petrie; grandson, Brian. Mr. Chihosky was predeceased by two sisters, Ann Settnick and Pearl Rogerson and two brothers, John and Michael.
The remains are being forwarded to Cropo Funeral Chapel, Winnipeg, for service and interment in the Elmwood Cemetery. Hayward's Thomson and Irving in charge of arrangements.

COWNDEN — In Victoria, B.C., on July 3, 1977, Mr. Arthur A. Cownden, aged 90 years; born in Surrey, England and a resident of Victoria since 1916, late residence, 1230 Balmoral Rd. He leaves his daughter, Mrs. Frances Holley, Nanaimo, B.C.; sons, Arthur, Walter and Maurice, Victoria, B.C. and Albert in Richmond, California; 24 grandchildren; 18 great-grandchildren and his sister, Mrs. Alah Guillemaud in France. Predeceased by his son, Vincent, while serving with the RCAF during the Second World War and his wife, Mrs. Ellen Cownden, on June 28, 1975. Mr. Cownden served with the Royal Canadian Navy during the First World War, during which time he served with the Canadian personnel on the HMCS Rainbow; a past president and past secretary of The Royal Canadian Legion, Trafalgar Branch No. 42, he holds a certificate of merit from the branch and was made a life member for his service; a past grand knight of the Knights of Columbus, Victoria Council No. 1256 and was awarded the council's Good Citizen Gold Medal in 1945; a past executive member of the Victoria Branch of the Navy League of Canada; for 28 years the choir director of St. Andrew's Cathedral; a former secretary of the Citizen's Recreation Rooms and former secretary of the Old Age Pensioners' Association No. 1.
Prayers were offered in the Sands Mortuary Limited, "Memorial Chapel of Chimes", on Tuesday, July 5, 1977, at 7:30 p.m. Mass will be celebrated in St. Andrew's Cathedral, on Wednesday, July 6, 1977, at 11:00 a.m., interment in the Hatley Memorial Gardens.
SANDS — VICTORIA

DIXON—In North Vancouver, B.C. on July 3, 1977, Mr. Richard Brown Dixon, aged 57 years. Born in Beausejour, Manitoba and a long-time resident of Sidney, B.C., late residence 202—2040 White Birch Rd. He leaves his son, Richard Brian, at home; daughters, Barbara Helen, Sidney, B.C. and Deborah Anne Dorosh, Cobble Hill, B.C.; sisters, Doris and Helen; brothers, Colin and Douglas, all of Vancouver, B.C.
Service in Sands Chapel of Roses, Sidney, B.C. on Thursday, July 7, 1977 at 11:00 a.m. Rev. Robert Sansom officiating. Cremation. Flowers gratefully declined. Those so desiring may contribute to the charity of their choice.
SANDS — SIDNEY

ENDEAN — In Mount St. Mary Hospital, July 4, 1977, Mr. Robert Endean in his 96th year, of 2447 Tanner Rd., resident in Victoria since 1912. Predeceased by his wife Gertrude in 1970, he is survived by his daughter and son-in-law Gertrude and Tom Kay, 2 grandchildren Robert and Marilyn (Mrs. Donald Miller) and 6 great-grandchildren.
Funeral service in McCall Bros. Chapel JOHNSON & VANCOUVER STS., on Friday, July 8 at 2:15 p.m. with Lt. Col. the Rev. Wilkes officiating. (Flowers gratefully declined).

FRANCIS — In Victoria on July 4th, 1977, Sam M. Francis passed away quietly in his sleep at home. His wife, sister, children, grandchildren, great-grandchildren and many friends continue to think of him with great love.
Private family services followed by cremation. Flowers gratefully declined. Donations may be made to Wayside House, 550 Foul Bay Road. Hayward's Thomson and Irving, Directors.

HEAL — Robert C. at Sarnia General Hospital, Sarnia, Ontario on Monday, July 4, 1977. Robert C. Heal of 131 Maxwell St., Sarnia, beloved husband of the former Velma J. Smith and dear father of Mrs. Robert (Joan E.) Brown of Ottawa and Ronald E. of Kewanee, Ill. Dear brother of Lorin of Sarnia, Norman of William and Dr. Ralph of Oxford, Maryland. Also survived by five grandchildren.
A private memorial service will be held at the residence on Thursday. Cremation Woodland Crematorium London, Ontario. Arrangements by Stewart Funeral Home Sarnia.

MILLER — In Victoria, B.C. Mrs. Joyce Lilian Miller of 1009 McKenzie Ave., aged 53 years. Born in and a resident of Victoria for the past 17 years. She is survived by 2 sons, Graham and Ian, a daughter Mrs. R. (Karen) Bieller, 2 sisters Mrs. W. (Joan) Plumpton and Mrs. I (Brenda) Drabsch, also her parents Mr. and Mrs. George E. Bannell, all of Victoria.
Funeral service in McCall Bros. Chapel, JOHNSON & VANCOUVER STS. on Friday, July 8 at 3:15 p.m. (Friends so desiring may make donations to the George R. Pearkes Clinic for Handicapped Children, 3970 Haro Rd., Victoria, B.C.)

SNOW—In Jordan River, B.C. on June 20, 1977, Jonathan Stuart Snow, aged 23 years. Born in Cleveland, Ohio and a resident of the Jordan River area for the past four years, late residence Kirby Rd. Predeceased by his brother, Edward, in 1958. He leaves his wife, Susan; brother, Robert and sister, Elizabeth; and his parents, Mr. and Mrs. E. L. Snow.
Service in Sands Mortuary Limited "Memorial Chapel of Chimes" on Wednesday, July 6, 1977 at 1 p.m. Rev. Bruce Molloy officiating. Cremation.
SANDS—VICTORIA

VARLEY — At Sidney, B.C., on July 4th, 1977, Mrs. Gertrude Maud Varley, aged 64 years. Born in Sydney, Australia and a resident of Sidney, B.C. for the past 6 years, formerly of Saanich, B.C., late residence 2302 Amherst Ave. She leaves her loving husband, Len, at home; sone, Dick and George, Victoria; daughter, Mrs. Calara Clouston, Sooke, B.C.; 9 grandchildren; brother, Norman H. Cuthbert, Duncan, B.C.
Service in Sands Chapel of Roses, Sidney, B.C. on Thursday, July 7th, 1977, at 1:00 p.m. Rev. Robert Sansom officiating. Cremation.
SANDS — SIDNEY

305 DEATHS and FUNERALS

WHITTINGHAM — At Shaughnessy Hospital in Vancouver on July 5, 1977, Mr. William Harry Whittingham, aged 89 years. He is survived by his loving wife Margaret of Vancouver, 2 daughters Mrs. Evelyn Cockle and Mrs. Gladys Rogers both of Vancouver, a brother Victor of England, a sister Mrs. Elsie Power of Halifax, N.S.; several grandchildren and great-grandchildren, also 3 nephews. He served overseas during the first World War and was a member of the War Amputation Society of Canada.
Funeral service in McCall Bros. FAMILY CHAPEL on Friday, July 8, at 2:15 p.m. with the Rev. Robert Holmes officiating. Interment at the Veteran's Cemetary.

WOOLLEY — In the Royal Jubilee Hospital on July 4, 1977, Mrs. Edith Woolley, in her 91st year. Predeceased by her husband Sydney George Woolley. She is survived by 2 daughters Mrs. Hans (Barbara) Waelti at the residence, Mrs. J. F. (Caroline) Moore of Mississauga, Ont., 9 grandchildren, 10 great-grandchildren, a niece Mrs. Olive Batchelor of Victoria, and a sister, Mrs. Emily Dann, nieces and nephews in England.
Service to be held at St. Phillip's Church, 2928 Eastdowne Rd., on Friday, July 8 at 3:00 p.m. with the Rev. K. M. Collison officiating. (Flowers gratefully declined. Friends so desiring may make donations to the Primate World Relief and Development Fund of the Anglican Church c-o St. Phillips Church, 2928 Eastdowne Rd., or to the charity of their choice) McCall Bros. in charge of arrangements.

308-A CARDS OF THANKS

In loving memory of my Father, the late Ronald Harry Sears. We would like to thank Rev. Tony Roberts, McCall Bros., pallbearers, members of the Esquimalt R.C. Legion No. 172, Chiefs and P.O.s Association, United Service Lodge, staff Memorial Pavilion, friends and members of family gratefully acknowledged.

309 IN MEMORIAM

THOMPSON — In loving memory of beloved husband and father Don, who passed away July 2, 1976.
We often sit and think of him
when we are all alone,
For memory is the only friend
that grief can call its own.
Like ivy on the withered oak,
when all other things decay,
Our love for him will still keep
green and never fade way.
— Florence, Betty, Don and Kathy.

THORN — In loving memory of s and grandson, (Teddy) Edward Horth passed away as a result of logging accident of asphyxiation July 6th, his father's birthday.
"For him life abundant,
For us a guiding light".
— Mother, Nellie Horth, grandmother, Lily Gulliford.

THEY SHALL GROW NOT OLD AS WE WHO ARE LEFT GROW OLD, AGE SHALL NOT WEARY THEM, NOR THE YEAR'S CONDEMN, AT THE GOING DOWN OF THE SUN, AND IN THE MORNING, WE WILL REMEMBER THEM.
WITH GRATITUDE, SANDS

310 FUNERAL DIRECTORS

McCall's
PRIVATE CREMATION
BRUNNING, Mrs. Ellen
MURRAY, Mr. George
WEDNESDAY
PATTISON, Mrs. Gladiolus
1:00 p.m.—FLORAL CHAPEL
THURSDAY
McMILLAN, Mrs. Gertrude
GRAVESIDE SERVICE
11:00 a.m.—ROYAL OAK BURIAL PARK
ROBERTSON, Mr. Donald
11:00 a.m.—FAMILY CHAPEL
TO BE ANNOUNCED
WOOLLEY, Mrs. Edith
MILLER, Mrs. Joyce
ENDEAN, Mr. Robert
McCALL BROS.
Floral Funeral Chapels
385-4465

Sands
SEVEN CHAPELS SERVING VANCOUVER ISLAND
Sensible Prices
Dedicated Service
For Information In
Victoria Phone
388-5135

MEMBER BY INVITATION
NSM NATIONAL SELECTED MORTICIANS
VICTORIA, 388-5155
SIDNEY, 656-2932
COLWOOD, 478-3821
NANAIMO, 753-2032
DUNCAN, 746-5212
LADYSMITH. 245-2331
Removal And Service Arrangement
Covering Vancouver Island
A Division of Sands

FIRST MEMORIAL SERVICES
Serving the Public and Exclusive Undertakers for the Memorial Society of B.C. 658-5244.

310 FUNERAL DIRECTORS

ifc INTERNATIONAL FLIGHT CARE
Specializing in forwarding to or from anywhere
WORLD WIDE FUNERAL INFORMATION SERVICE
call collect (604) 388-5155
or cable
"Mortuary Victoria"
A Division of Sands

Hayward's (B.C. Funeral Co.)
Thomson & Irving
Funeral Chapels
1625 Quadra St.
386-3505

CUNNINGHAM FUNERAL CHAPEL
1155 FORT STREET
Phone 384-5512 or 384-8626
Offering dignified moderate service for all. Geo. S. Cunningham, owner, manager.

311 MONUMENTALS

MORTIMER'S MONUMENTAL WORKS
New MODERN Location
709 KINGS RD. at Douglas
100 years of service to Vancouver Island and the Islands
383-6421

STEWART MONUMENTAL Works Ltd.
ESTABLISHED 1896
Marble fireplace and tabletops
1403 May St. 384-3452
Memorial of Distinction

SELL IT
FAST
THROUGH
CLASSIFIED

Special Offer

FOR PRIVATE PARTY CLASSIFIED ADVERTISERS

Use this handy coupon to place your Classified Advertisement and save money.

Name ....
Address ....
....
Phone No. ....
Signature ....

FILL OUT AND MAIL TO
SPECIAL OFFER
Victoria Press Ltd.,
P.O. Box 300,
Victoria, B.C.
V8W 2N4.
OR
DELIVER IN PERSON TO
2621 Douglas St.,
Victoria, B.C.

No. of Insertions .... Amount Enclosed $....................

Your ad will run as soon as possible upon receipt of this coupon and payment, or please specify consecutive dates:
....
....

Classification Number .... 10 WORDS MINIMUM

10 Words for 1 insertion in The Daily Colonist and Victoria Times: **$1.00**
10¢ for each additional word.

10 Words for 3 insertions in The Daily Colonist and Victoria Times: **$2.50**
25¢ for each additional word.

10 Words for 6 insertions in The Daily Colonist and Victoria Times: **$4.00**
40¢ for each additional word.

Victoria Press Box Charge $3.00 per month.
☐ Replies to be mailed. ☐ Replies to be held for pickup.

All ads must be written in regular classified style, and run on consecutive days.

All real estate, mobile home, rental and business advertising is considered to be commercial advertising and will not qualify for this special offer.

SEND CHEQUE or MONEY ORDER

— NO REFUNDS —

This coupon valid until October 1st, 1977

THE DAILY COLONIST AND VICTORIA TIMES

Nanaimo seeks cash to uplift neighborhoods

NANAIMO — This city is seeking funds that would help owners of older houses renovate their property, as well as allow the city to make neighborhood improvements such as parks and community centres.

Funds would come from two government programs — the Neighborhood Improvement Program (NIP) and the Residential Rehabilitation Assistance Program (RRAP)

The city council has already designated the area to be covered by the program and applied to the provincial government.

Now it's a matter of waiting for the outcome of the application.

Homes in an area from Bowen Road south to the old city boundary would be included in the program.

The programs have proved successful in other parts of the province, and Nanaimo city council is anxious to see the program started here.

The area that would be covered by the program takes in one-and-two-family houses in the older part of the city. Up to 46 per cent of the houses in the area could use some rehabilitation, says city planning officer R. K. Brown.

The N.I.P funds are provided by all three levels of government — federal, provincial and municipal. Percentages they pay vary according to the type of improvement being done.

The N.I.P. funds are used for neighborhood improvements only — such as tot lots, bicycle paths, bus shelters and tennis courts, as well as social amenities like libraries, clinics, community halls and meeting rooms.

Once an area has been designated an N.I.P. neighborhood, residents in the area can begin to get help in renovating their homes under RRAP.

Brown, in his report to city council, said that recent public meetings in Nanaimo on various zoning matters have indicated that the residents want to keep the older part of the city a residential area.

A review of the houses in the area shows that about 1,140 out of 2,050 are in need of some rehabilitation, the report says.

RRAP would provide funds for his work through loans or mortgages, with part of the loan forgivable.

RRAP funds are available for pre-Second World War houses only.

Ald. Gertrude Hall, chairman of the city council's housing committee, said that it is important that residents in the N.I.P.-designated area don't feel like they've been singled out as a run-down neighborhood.

There are many attractive houses in the area, she said, and the N.I.P. is a chance for people who have been wanting to rennovate, but couldn't afford it.

Brown told city council that the N.I.P.-designated area has been drawn with as broad a boundary as possible, to include the biggest number of houses it could.

Estuary development backed with petition

By BRUCE OBEE
Colonist Correspondent

DUNCAN — More than 2,000 people have signed a petition calling for development of "all types of industry" in the Cowichan Bay Estuary area.

Dunc McLennan, secretary-manaager of the Duncan-Cowichan Chamber of Commerce, said Tuesday the petition, circulated by the chamber's industrial development committee, is expected to be presented to North Cowichan council and the Cowichan Valley Region Board at their next regular meetings.

Regional board chairman Ken Paskin and North Cowichan Mayor Gerry Smith have already received copies of the petition. McLennan said.

The petition, addressed to the regional board directors and North Cowichan Council, asks "you to encourage the development of all types of industry and assist and encourage, in particular, the expansion of all of Doman Industries Ltd. and the construction of a new Island Shake and Shingle mill, both in Cowichan Bay."

"We urge you to zone immediately other suitable areas for industrial parks," the petition says, "and if necessary, offer tax incentives to encourage badly needed investment and create jobs, particularly for our young people."

A news release issued by the chamber said there is potential for 1,000 new direct jobs in three proposed mills at Cowichan Bay and thousands more jobs in related service industries throughout the Cowichan Valley.

"We urge all government bodies involved to ensure the over-all welfare of our valley be given prime consideration after all facts have received just and proper consideration, the chamber said.

The industrial development committee, comprised of 10 members, was formed to promote economic growth of basic and secondary industry throughout the valley "as quickly as possible," the release said.

"The chamber of commerce recognizes the final decision on the estuary question will have to come from the various government bodies directly involved," the release said. "This decision is needed now to allow industry to make its necessary longrange decisions.

"The chamber of commerce urges all involved in the decision to come forward with definite and exact terms of reference without the delay of further studies and bureaucratic red tape."

Board chairman Paskin said in an interview Tuesday that although he agrees there is a need for further industrial development in the Cowichan Valley, environmentalists opposing expansion and the chamber of commerce have taken extreme opposite positions.

He said properly controlled industries could operate with minimal environmental damage but industrialists and environmentalists must cooperate with each other in finding suitable methods of eliminating pollution.

"We've got to accept industry," Paskin said. "There are certain places where industry can locate and where it can't."

"We must be absolutely, 100-per-cent sure," he added, "that it does not create any pollution."

Paskin described existing pollution control in the Cowichan Bay area as "just a big farce" and said any further industrial development should be governed by stringent provincial regulations to minimize or eliminate environmental damage.

Aircraft rides feature of Qualicum festival

QUALICUM BEACH — Aircraft rides will be one of the features of the third annual Qualicum air festival which will be held Saturday and Sunday at the Qualicum airport, just off the Island Highway between Parksville and Qualicum.

Airplane rides for children and adults will be available all weekend, and the cost will be three cents a pound. Riders will be weighed before getting on the planes.

People will be able to watch the Parksville Pageant Days parade from the air, which gives best possible view. Members of the Parksville Qualicum Aeroclub say sightseers will cherish the memories of the flight over the two villages and they should take their cameras.

Denny's canned music will highlight the festival dance starting at 9 p.m. Saturday and going onto the wee hours. Cost will be $4 a person or $7 a couple. The dance will be a swinging affair, casual and fun.

The air show will commence at 2 p.m. on Sunday, which will give people time to get to the airport after seeing the inner tube race on the Englishman's River. There will be extra parking this year close to the airport. There will also be a free bus service leaving the Parksville arena hourly.

Parachutists from the Comox Skydiving Club will give an exciting performance with twirling flares. First-time jumpers will also do their initial jumps after having had eight hours of ground school.

The Voodoo jet from the Comox Military Base will follow the Martin Mars water bomber from Sproat Lake, which will dump a load of water on the runway.

Bob Gilmour, an aerobatic instructor from Pitt Meadows ariport, will be competing with Sven Kjong, longtime aerobatic pilot from Powell River. Additional aircraft in the show will include Cessna Aerobat, Fleet 80-Canuck, Citabria, Decathion, Stinson, Harvard helicopter and a Cessna 182.

Addmission including parking will be $5 a carload, or $1 for an adult and 50 cents for a child.

Pakistan army promises vote

ISLAMABAD (AP) — The Pakistan army, seizing power in an apparently bloodless coup, imposed martial law Tuesday and promised new elections next October. A military spokesman said Prime Minister Zulfikar Ali Bhutto, his cabinet ministers and leaders of the oppositon Pakistan National Alliance had been taken into "temporary protective custody."

Another film on Island

QUALICUM BEACH — Qualicum College Inn is to be the location for a TV movie.

Produced by Alan Lansburg Productions of Beverly Hills, California, the movie will be aired on the ABC television network in the fall.

Starring Myrna Loy, Lynda Day George, Robert Foxworth, and Gerald Gordon, the filming will take place from July 11 thorugh July 30.

The Qualicum College Inn was chosen because the property ideally suits the story about a hotel, its owner (Myrna Loy) and her daughter (Lynda Day George).

Approximately $250,000.00 will be spent in this area for food, lodging, and local wages. The production company will be hiring approximately 50 "extras" locally, and applicants are asked to report to the Qualicum College Inn at 10 a.m. Thursday.

The hotel will be open to the public during the filming with only minor interruptions to available services.

NOTICE TO CREDITORS AND OTHERS
JOHN ROGER STRICKLAND, Deceased

NOTICE is hereby given that creditors and others having claims against the estate of John Roger Strickland, Deceased, late of 668 Falkland Road, Victoria, B.C., are hereby required to send them to the undersigned Executors, at 2230 Oak Bay Avenue, Victoria, B.C. V8R 1G5, before the 27th day of July, 1977, after which date the Executors will distribute the said estate amongst the persons entitled thereto, having regard only to the claims of which they shall have received notice.

PATRICIA VALERIE STRICKLAND
PHILIP WHEATON STRICKLAND Executors
John S. Davies, Solicitor

NOTICE to CREDITORS and OTHERS
Re: Estate of EDNA MAY ARMISTEAD

NOTICE is hereby given that creditors and others having claims against the above, late of 1970 Lulie St., Victoria, B.C. are hereby required to send them to the undersigned Executor at P.O. Box 580, Victoria, B.C. before August 8th, 1977 after which date the Executor will distribute among the parties entitled having regard only to claims of which it then has notice

DATED June 29th, 1977.
The ROYAL Trust Company, executor
Harman & Company, Solicitors
540—645 Fort Street
Victoria, B.C.

NOTICE to CREDITORS and OTHERS
Re: Estate of KATE ANNE KERSLAKE

NOTICE is hereby given that creditors and others having claims against the above, late of Tillicum Lodge, 4481 Interurban Road, Victoria, B.C. are required to send them to the undersigned Executor at P.O. Box 340, Victoria, B.C. before August 8th, 1977 after which date the Executor will distribute among the parties entitled having regard only to claims of which he then has notice.

DATED June 29th, 1977.
Robert H. Harman, Executor
Harman & Company
Solicitors
540—645 Fort St.,
Victoria, B.C.

In the matter of the Estate of Hubertina Maria Melis, also known as Hubertina Maria Krap, deceased.

CREDITORS and others having claims against the estate of HUBERTINA MARIA MELIS, deceased, formerly of 2635 Blanshard Street, in the City of Victoria, in the Province of British Columbia, are required to send full particulars of such claims to the Executors of the Estate of Hubertina Maria Melis, c/o 201-2067 Cadboro Bay Road, Victoria, B.C., on or before the 27th day of July, 1977, after which date the Estate will be distributed having regard only to claims that have been received.

WILLIAM P. McELMOYLE
Barrister and Solicitor
201-2067
Cadboro Bay Road,
VICTORIA, B.C.
Solicitor for the Executor.

In the matter of the Estate of Napoleon Alfred Bouchard, also known as Napoleon A. Bouchard, also known as Nap Bouchard, deceased.

CREDITORS and others having claims against the Estate of NAPOLEON ALFRED BOUCHARD, deceased, formerly of 1558 Earle Place, in the City of Victoria, in the Province of British Columbia, are required to send full particulars of such claims to the Executor of the Estate of Napoleon Alfred Bouchard, c/o 201-2067 Cadboro Bay Road, Victoria, B.C., on or before the 27th day of July, 1977, after which date the Estate will be distributed having regard only to claims that have been received.

WILLIAM P. McELMOYLE, Esq.
Barrister and Solicitor
201-2067
Cadboro Bay Road,
VICTORIA, B.C.
Solicitor for Executor.

CONSTRUCTION TENDER

Sealed tenders will be received by the undersigned for construction of Campbell River No. 1 Fire Hall on or before 12 noon, 29th July at the undernoted address.

Drawings and specifications may be obtained by general contractors from the office of Alan Murnaghan Architect, 460 Sixth Street, Courtenay upon receipt of a returnable cheque deposit of $75.00 for each set. The documents will also be available for inspection at the Bid Depository plan rooms in Campbell River, Nanaimo and Victoria.

Each tender must be accompanied by an approved Bid Bond in the amount of $20,000.00 and a letter of consent to surety as described in the Instructions to Bidders.

The lowest or any tender will not necessarily be accepted.

Mr. J. E. Hiebert,
Administrator
Regional District of
Comox-Strathcona
4795 Headquarters Road
Courtenay, B.C.

NOTICE TO CREDITORS AND OTHERS
ESTATE OF PETER JOHN JOHNSON, DECEASED

Notice is hereby given that creditors and others having claims against the estate of the above-named deceased, who died at Victoria, B.C., on March 13th, 1977, are hereby requested to send them, properly verified by Statutory Declaration, to the undersigned at 302 Royal Trust Building, Victoria, B.C., before the 4th day of August, 1977, after which date the Administrator will distribute the said estate among the parties entitled thereto, having regard only to the claims of which he then has notice.

And all persons indebted to the said estate are required to pay their indebtedness to said Administrator forthwith.

Official Administrator
for the County of Victoria.

LAND REGISTRY ACT
Section 162

In the Matter of Sheila Mary Margaret Hartnell Certificates of Title 318404-I and in the matter of Lot 1, Fairfield Farm Estate, Victoria City, Plan 14069.

Proof having been filed in my office of the loss of said Certificate, I hereby give notice of my intention at the expiration of fourteen days from the first publication hereof to issue to the above-named, a Provisional Certificate of Title in lieu of such lost Certificate.

Any person having information with reference to such lost certificate is requested to communicate with the undersigned.

dated this 16th day of June, 1977 at the Land Registry Office, Victoria, B.C.

H. T. Kennedy,
REGISTRAR Victoria
Land Registration
district

B.C. HYDRO AND POWER AUTHORITY
For Sale by Tender

Approx. 21,000 lbs. (net) Scrap Stranded Aluminum Cable (26 strands aluminum — 7 strands steel) on 7 reels — 5 wooden reels no return value — 2 steel reels to be returned.

All located at B.C. Hydro Stores, Wakesiah Avenue, Nanaimo, Vancouver Island. For inspection and tender forms, contact Mr. P. McDonaugh at the location. Phone 753-2231.

Tenders due 12:00 Noon, 25 July 1977

NOTICE TO CREDITORS and OTHERS
Re: Estate of ARTHUR MARIUS SAVOIE

NOTICE is hereby given that creditors and others having claims against the above, late of Douglas House, 50 Douglas St., Victoria, B.C., are hereby required to send them to the undersigned Executor at P.O. Box 580, Victoria, B.C. before August 8th, 1977 after which date the Executor will distribute among the parties entitled having regard only to claims of which it then has notice.

DATED June 29th, 1977.
The Royal Trust Company, Executor
Harman & Company, Solicitors
540-645 Fort Street
Victoria, B.C.

Camp Columbia

Open house Sunday

THETIS ISLAND — Camp Columbia, a summer retreat for thousands of youngsters from Vancouver Island and the Gulf Islands over the years, will hold an open house Sunday to celebrate its 30th birthday.

Camp manager Syd Langhelt said Tuesday that visitors can take a ferry from Chemainus and walk a mile and a half to the camp for the 2:30 p.m. celebrations. A pick up service will be provided for those who don't want to walk.

Camp Columbia, owned and operated by the Diocese of B.C. is on a 75-acre waterfront site which looks across Ladysmith harbor to the town of Ladysmith.

The historic Heneage House has been the location of countless hours of campfires.

"There are nine campers' huts, an indoor and outdoor chapel, and staff huts on the property," Langhelt said. "The camp prides itself in maintaining a simple, basic Christian camp program over the past 30 years."

A dogged pursuit

COURTENAY — A shoplifter who attempted to elude capture by swimming Courtenay River found the RCMP waiting for him on the opposite bank. Harry Robert Newman pleaded guilty to theft under $200 when he appeared before Judge Alfred Scow.

The court was told Newman was seen by Courtenay Safeway employees pushing a cart full of groceries out of the store. An employee pursued Newman to the river bank. The accused jumped in and swam to the other side, pushing his dog ahead of him.

Newman told the court he intended to pay for the groceries with $400 which he had in his pocket, but when he left the store to check on his dog outside he just kept on going. He was remanded until July 26 for sentencing.

IGA
At Colwood Corners
1860 Island Highway
Prices Effective July 6, 7, 8, 9
We Reserve the Right to Limit Quantities
OPEN 9-9 (INCLUDING SUNDAY)

TRAY PAK FRYING CHICKEN lb. 79¢	PORK STEAK lb. 99¢
BONELESS PORK BUTT ROAST lb. 99¢	SLICED BACON lb. 99¢
BEEF LIVER lb. 49¢	NO. 1 BY THE PIECE BOLOGNA lb. 59¢
McCAIN APPLE PIE 24-oz. 79¢	SNO CAP NIBLET CORN 2-lb. bag 69¢
SNO CAP GREEN PEAS 2-lb. bag 57¢	ALCAN FOIL 18x25 roll 89¢
IMPERIAL MARGARINE 3 lbs 1.59	KRAFT SINGLES SLICED CHEESE 1-lb. 1.49
ARDMONA PEACHES or PEARS in pear juice 14-fl.-oz. tins 2 for 87¢	SWIFT, 12-oz. tin PREM LUNCHEON MEAT 2 for 1.39
SUN BURST, 3 oz. INSTANT NOODLES 5 for 89¢	NEILSON FRUIT DRINK CRYSTALS 14.3 oz. 59¢
HUNTS STEWED TOMATOES 28-fl.-oz. tin 67¢	HARVEST SALAD OIL 38-oz. 1.09
REALEMON LEMON JUICE 24-oz. 67¢	EXTRA CORNED BEEF 12-oz. 89¢
LUCKY WHIP TOPPING MIX 4-oz. 47¢	CATELLI 7¾-oz. MACARONI and CHEESE DINNER 5 for 1.00
CATTELI LONG SPAGHETTI 2 lbs 69¢	DARE COOKIE JAR COOKIES 2 lbs 1.59
NABOB RASPBERRY PEACH JAM 24-oz. 1.09	KRAFT MIRACLE WHIP 32-oz. 1.19
B.C. NO. 1 CHERRIES lb. 59¢	JUMBO 56's CANTA-LOUP 4 for 1.00
No. 1 CHIQUITA BANANAS 5 1.00	NO. 1 HOT HOUSE CUCUM-BERS ea. 29¢

Drift anglers net chinooks aplenty at Comox

Drift fishermen are finding a lot of action for chinooks ranging from 10 to 20 pounds in Comox-Little River-Bates Beach waters north of Courtenay.

Buzz Bombs, Norse-Sildas, Pirks and Pirkens are all taking them.

Weigh-in stations are reminded to send in all entry forms for fish caught in June, so that none are left out of the hidden weight draws and crest awards.

Latest King Fisherman entries:

COHO

Beachcomber Marina

Irene Thomas, 4661 Lathom Street, Port Alberni; 5.0, Mistaken Island, green and yellow Andy Thomas.

Mrs. L. Richmond, 135-1575 Begbie; 5.5, Mistaken Island, yellow hootchie.

Roger Bedford, 3361 Heather Avenue, Mission; 5.4, Ballenas Island, green and gold hootchie.

Bert Luton, Pilotway, R.R. 1 Nanoose; 6.8, Ballenas Island, red and white Flashtail.

Richard Campbell, 4821 Bright View Drive, Covina, California; 5.8, Ballenas Island, orange Andy Thomas.

Frank Davenport, 4214 Maywood Street, Burnaby; 7.4, Ballenas Island, Herring Strip.

Deep Bay Auto Court

Doris Smith, R.R. 3 Deep Bay Wharf, Qualicum Beach; 5.4, 5.0, 5.8, 5.4, 5.0, Norris Rock, Strip Teaser.

Gib Petty, Deep Bay; 5.2, 6.2, 6.0, 5.2, Norris Rock, Yellow Rock, Spoon.

Bill Botten, 1152 Dallas Road; 5.7, 5.4, Eagle Rock, Henry Smith.

Derek Scott, 1298 Derby; 6.0, 5.8, Eagle Rock, Radiant lures.

Cheryll Smith, 4180 Holland Avenue; 5.8, 6.8, Hornby Island, Strip Teaser.

Alick Smith, 4180 Holland; 5.0, Hornby Island, Strip Teaser.

Harvey Denis, 2523 Wark Street; 5.0, Chrome Island, Henry Smith.

Karen Smith, 4180 Holland Avenue; 5.5, Norris Rock, Strip Teaser.

M. Berkeley, Box 903 Qualicum Beach; 5.8, Norris Rock, Pearly.

Frank Rains, 3755 McGill, Burnaby. 5.2, 5.4, 6.0, Norris Rock, Pearl Wobbler.

Dolleren Rains, 3755 McGill, Burnaby; 5.3, 5.6, 5.6, Norris Rock, Pearl Wobbler.

Bates Beach Boathouse

Tony Hiuko, 1531 Tull Avenue, Courtenay; 5.12, 5.5, Bate's Beach, plug.

Harold Bates, R.R. 2, Courtenay; 5.1, 5.2, 5.5, 5.8, Bate's Beach, minnow, Bucktail.

Gary Baker, 1980 43 A. Avenue, Langley; 5.4, 5.4, Bate's Beach, Tom Mack Spoon.

Terry Bills, 1921 Dogwood Drive; 5.10, 5.2, Bate's Beach, Bucktail.

John Bates, R.R. 2 Bates Beach, Courtenay; 5.0, 5.2, Bates Beach, Bucktail.

Michael Johnstad, R.R. 3 Courtenay; 5.0, 5.2, 5.3, Bates Beach, Bucktail.

J. Coyle, 3748 Glenbrook Drive, Calgary, Alberta; 5.5, Bates Beach, Bucktail.

King Coho Resort

David Battle, 2160 Robb Avenue, Comox; 5.8, King Coho, Strip Teaser.

Don Marchand, 1695 Dingwall Road, Courtenay; 6.8, 5.0, Seal Bay, purple, white Bucktail.

Paul Robinson, R.C.M.P. Courtenay; 7.0, 5.8, 5.0, 5.3, 6.0, King Coho, Bucktail.

Dode Douglas, 607 11th Street, Courtenay; 7.0, 6.8, King Coho.

Ron Douglas, 607 11th Street, Courtenay; 5.4, 5.8, King Coho, Rex Field plug.

Robert Pack, Box 413, Lazo; 6.8, 6.0, 5.8.

Heather Phillips, 1968 Cougar Crescent, Comox; 5.8, 5.8, King Coho, yellow Flashtail.

George Phillips, 1968 Cougar Crescent, Comox; 6.0, King Coho, green Flashtail.

Floyd Dahl, 775 18th Street, Courtenay; 6.0, 6.0, 6.4, King Coho, Rex Field plug.

Ruth Golding, 1160 Willemar Avenue, Courtenay; 5.0, 5.8, 6.0, 6.4, King Coho, Krippled K.

Bernie Golding, 1160 Willemar Avenue, Courtenay; 5.0, 5.6, 6.0, 6.8, King Coho, Krippled K.

Myrna King, Box 509, Lazo; 8.8, King Coho, Buzz Bomb.

Tim Huisman, Box 646, Lazo; 6.4, King Coho, Fluttertail.

L. Grams, RR-2, Courtenay; 5.8, Seal Bay, Herring Strip.

Lou Goulet, RCMP. Courtenay; 7.0, 6.4, 7.0, King Coho, Seal Bay, Rex Field plug, Tomic Plug.

Chris Guillo, 1153 Booth Road, Comox; 5.4, 5.8, King Coho, Buzz Bomb.

Stu Roberts, RR-2 Plateau Road, Courtenay; 6.0, King Coho, Buzz Bomb.

Steve Elman, 34-1957 Guthrie Road, Comox; 6.8, King Coho, bronze hootchie.

Elsie Hadada, RR-1, Comox; 6.8, Seal Bay, yellow Flashtail.

Alfred Bieber, 874 Bad-Neustadtlsaale, West Germany, Birken Weg 22; 5.12, King Coho, Strip Teaser.

Dick Tapp, 2158 Gull Avenue, Comox; 6.0, 6.0, 5.8, King Coho, green Action Flashtail.

J. Hadada, RR-1, Comox; 6.0, 6.0, King Coho, Buzz Bomb.

CFB Comox Fire Hall

Brian Sterling, 1617 Kwakiutl, Comox; 5.0, 5.4, Comox, Strip Teaser.

R. Carscadden, Box 245 Lazo; 5.2, 5.6, Comox, gold hootchie.

F. Michon, Box 501 Lazo; 5.2, Air Force Beach, Herring Strip.

D. Cameron, 625 Anderton Road, Comox; 5.6, 5.4, 5.4, Air Force Beach, Strip Teaser.

R. Jefferd, 2735 Virginia Drive, Courtenay; 6.8, 5.0, 5.6, 5.0, Cape Lazo, Herring Strip.

Red Schneider, Box 638 Lazo; 5.5, Cape Lazo, gold hootchie.

Miracle Beach Resort

John Ewart, Box 92, 527 Nimpkish, Gold River; 5.1, 5.0, Miracle Beach, white hootchie.

RIVER TROUT
(Steelhead or Rainbow)

Brechin Point Marina

Pete Seggie, 931 St. Andrews Street, Nanoose; 2.7, Neck Point, green hootchie.

RIVER TROUT
(Other than Steelhead or Rainbow)

La Bella Vista

Karen Newitt, West Vancouver; 3.0, cutthroat, Bowser, herring.

Ben's Marina

Jack Ratcliffe, 1409 Craddock Street; 3.5, 2.11, 3.14, 4.10, Cowichan Lake, Flatfish.

Pearle Ratcliffe, 1409 Craddock Street; 2.5, Cowichan Lake, Flatfish.

Mike Mergens, 152 Alder Street, Youbou; 1.13, Cottonwood Creek, Spin 'n'Glo.

Lakeshore Service and Marina

Albert Wishart, 2464 14th Avenue, Port Alberni; 4.0, rainbow, Sproat Lake.

University Heights Esso servicentre

R. Pennington, 151 Beach Drive; 4.1, Elk Lake, plug.

SMALL-MOUTH BASS

Green Acres Resort

Neil Besner, 2812 West 12th Avenue, Vancouver; 3.6, 2.9, 1.6, St. Mary Lake, worm.

TYEE

Poett Nook Marina

John Boorman, 2567 Savannah; 47.8, Diplock Island, Stingsilda.

SPRING (CHINOOK)

Poett Nook Marina

Bob Martin, 979 Nicholson Street; 26.0, Diplock Island, Stingsilda.

King Coho Resort

David Battle, 2160 Robb Avenue, Comox; 11.8, King Coho, Strip Teaser.

Carl Munn, 4683 McLaughlin Drive, Courtenay; 21.0, King Coho, Buzz Bomb.

F. Mulcaster, Box 885, Ladysmith; 10.12, King Coho, Strip Teaser.

John McCulloch, RR 1, Chemainus; 18.2, Seal Bay, Buzz Bomb.

Ted Price, 2215 McKenzie Avenue, Comox; 8.8, King Coho, Tomic Plug.

Otto Winning, RR 2, Courtenay; 17.4, King Coho, Buzz Bomb.

Lou Goulet; 18.8, Seal Bay.

Ron Douglas, 607 11th Street, Courtenay; 11.8, Seal Bay, Rex Field plug.

Chris Hanson, 1797 Centennial Avenue, Comox; 14.8, King Coho, Stingsilda.

Charley King, Box 509, Lazo; 21.4, King Coho, Buzz Bomb.

G. Rutherford, Box 721, Lazo; 6.0, King Coho, Needlefish.

Russ Alexander, RR 1, Black Creek; 25.0, 7.0, King Coho, Buzz Bomb.

H. Seltzer, RR 1, Comox; 5.0, King Coho, white hootchie.

China Creek Marina

Jo-Anne Asher, RR 3, Taber Road, Port Alberni; 23.12, Ten Mile Point, Strip Teaser.

Diamond Store

H. Foxcroft, Southin Road, RR 2, Ladysmith; 7.9, Sharp Point, Strip Teaser.

Twin Gables Motel

Ivan Marsh, 1560 Freda Street, Crofton; 6.5, Osborne Bay, green and white Flashtail.

Bob Marsh, 1560 Freda Street, Crofton; 8.9, Osborne Bay, hootchie.

Clayton's Marina

Dorothy Fetterley, 1282 Persimmon Close; 5.12, 5.12, Mistaken Island, Ballenas Island, Tom Mack, Flashtail.

John Matts, 316 2nd Street, New Westminster; 15.8, Mistaken Island, green Flashtail.

Garry Winters, 4739 Treetop Heights; 11.0, black spar buoy, Stingsilda.

Bosun's Marina

Dennis Horn, 807 Ardmore Drive, RR 2, Sidney; 13.15, Sidney Spit, Buzz Bomb.

Cheanuh Marina

Dennis David, 423 Sue Mar Place; 45.0, Beechey Head, anchovy.

B. Leverington, Box 133, Lake Cowichan; 34.8, Beechey Head, Strip Teaser.

Earl McDormand, 22 Spectacle Lake Trailer Park, Malahat Drive, General Delivery; 32.0, 15.0, Beechey Head, Strip Teaser.

R. Whetter, 655 Goldstream; 33.8, 21.0, 10.0, Beechey Head, anchovy.

Ron Warren, 999 Ridgeway; 29.8, 35.0, Trap Shack, anchovy.

Dennis McCallum, 1108 Nicholson; 24.0, Beechey Head, anchovy.

Ron Perks, 4505 Durling Place; 32.0, 14.8, Trap Shack, minnow.

G. Melville, 3194 Gibbins Road, Duncan; 39.0, 27.5, Beechey Head, anchovy.

A. Handspiker, 3352 Hazelwood; 32.8.

Ron Warren, 999 Ridgeway Street; 35.0, 29.8, Trap Shack, anchovy.

W. B. Cosby, 204-801 Esquimalt Road; 32.0, Beechey Head, Super Strip Teaser.

Ken Robinson, 559 Heatherley Road; 30.8, Beechey Head, Strip Teaser.

Dave Lobb, 1166 Richardson; 28.0, Trap Shack, anchovy.

N. Wylie, 12 Riverside, West Kirby, Wirral, England; 25.0, Beechey Head, Strip Teaser.

Sid Upton, 4372 Parkside Crescent; 17.0, 11.0, Church Rock, minnow.

Bob Rogerson, 1673 Freeman; 28.0, Becher Bay, Strip Teaser.

Camille Cyr, 946 Dunford Avenue; 29.0, 15.0, Aldridge Point, anchovy.

John McKay, 1108 Linda Lane; 31.6, Beechey Head, anchovy.

Beach Richards, 7020 Wallace Drive, Brentwood Bay; 28.8, 26.0, 13.0, 10.8, Becher Bay, Jim Gilbert's lure.

E. Lobb, 1701 Cedar Hill X Road; 25.0, Beechey Head, anchovy.

Gilbert Olsen, 9452 Lochside Drive, Sidney; 27.8, 11.8, Trap Shack, anchovy.

Walter Robinson, 5294 Parker Avenue; 16.8, 26.8, Beechey Head, Strip Teaser.

Doug Leeman, 2740 Peatt Road; 17.0, Beechey Head, herring.

Joyce Bayly, 1111 McBriar Avenue; 16.0, Beechey Head, anchovy.

Allan Coburn, 562 Wootton Road; R.R. 1; 18.0, 16.8, Beechey Head.

A. M. Semenowich, 2905 Mount Wells Drive; 22.0, Beechey Head, minnow.

Mel Girling, 1815 Hartwood Place; 12.12, Beechey Head, anchovy.

T. Sullivan, 2780 Spencer Road; 28.0, 25.0, Becher Bay, anchovy.

A. De Girolamo, 920 Snowdrop; 14.0, Beechey Head, minnow.

Scott Swager, 959 Lampson Place; 8.8, Aldridge Point, Needlefish.

James Chow, 630 Francis; 25.0, Strip Teaser.

Dennis McCallum, 1108 Nicholson; 14.0, Beechey Head, anchovy.

Don Gehring, 989 Abbey Road; 17.2, Beechey Head, Strip Teaser.

Rich Allen, 685 Wagar; 28.9, Beechey Head, Strip Teaser.

Lloyd Fisher, 2030 Carnarvon Street; 17.0, Beechey Head, Strip Teaser.

Donna Pearson, 1979 Taylor Street; 12.0, Trap Shack, Strip Teaser.

Murray Stocks, 542 Joffre; 9.0, 16.0, 15.0, Strip Teaser and anchovy.

Rick Smith, 204-2530 Wark Street; 24.8, 22.0, Becher Bay, and Trap Shack, anchovy and herring.

Jerry Jelinek, 4270 Parkside Crescent; 26.8, 10.0, Pedder Bay, anchovy.

Gil Milnes, 4116 Sooke Road; R.R. 6; 18.0, Beechey Head, minnow.

Lou Pastro, 638 Vanalman; 13.0, Beechey Head, Jim Gilbert's Krippled Minnow.

G. A. Thompson, 551 Windthrop Road; 19.0, Church Rock, anchovy.

G. P. Heinekey, 8-2847 Sooke Lake Road; 5.8, sockeye, Beechey Head, Strip Teaser.

M. W. Brain, 645 Moss Street; 24.8, Bedford Island, anchovy.

Barry Arnsdorf, 255 Portsmouth Drive; 14.5, 10.0, Beechey Head, anchovy.

R. A. Mitchell, 1309 Dangar Place; 14.0, 13.0, Beechey Head, Tyee Strip.

R. K. Cox, 14 Kingham Place; 13.0, Becher Bay, Strip Teaser.

Gus Murcheson, 2705 Wale Road; 12.0, 6.8, Beechey Head, Strip Teaser.

Joe Walcer, Saanichton; 24.0, Beechey Head, minnow.

Jim Puckett, 9390 East Saanich Road, Sidney; 13.0, 15.8, Aldridge Point, minnow.

George Bevis, 2056 Frederick Norris Place; 15.0, 16.0, Aldridge Point, Strip Teaser.

Trevor Cardin, 851 Walfred Road; 15.4, 16.0, Beechey Head, anchovy.

George Goy, 4315 Prospect Lake Road; 29.8, 15.0, 10.0, Beechey Head, Strip Teaser.

Randy Chipps, 3820 East Sooke Road, R.R. 1; Sooke; 15.0, 20.0, Trap Shack, anchovy.

J. E. Phillips, 1283 Pearce Crescent; 22.5, Church Rock, Strip Teaser.

Willy Busche, 616 Pine; 15.0, Bedford Island, Henry Smith Special.

D. Turnbull, 1211 Topaz; 6.0, sockeye, Beechey Head, minnow.

Robert Karcher, 2299 Arbutus Road; 24.0, Beechey Head, minnow.

R. Clowater, 628 Jadel Drive; 10.5, 18.5, 5.5, sockeye, Beechey Head, Strip Teaser.

Norm Wolff, 6215 Louise Road, South West, Calgary, Alberta; 20.0, Beechey Head, Super Herring Teaser.

Rick Deveson, 3016 Wascana; 15.0, Trap Shack, anchvoy.

Russell Archer, 3225 Happy Valley Road; 10.0, Aldridge Point, Strip Teaser.

Harvey Thomson, 1611 Cedar Avenue; 25.0, 18.0, Beechey Head.

Ian Mowat, 550 Langholme Drive; 16.5, Beechey Head, Strip Teaser.

E. J. Erb, 203-1410 Elford; 16.0, Secretary Island, minnow.

Fred Johnston, Tremblay, Victoria; 10.0, Aldridge Point, Strip Teaser.

Gordon Ells, 3432 Henderson Street; 15.0, Aldridge Point, plug.

Eugene Denes, 616 Cornwall Street; 30.8, 17.0, Beechey Head, minnow.

Timmy McCallum, 1108 Nicholson; 19.0, Beechey Head.

J. Gordon, 2906 Sooke Lake Road; 8.0, Beechey Head, Super Minnow Teaser.

Bill Skrypnick, 986 Porter Avenue; 16.0, Beechey Head, anchovy.

Art DeGirolamo, 920 Snowdrop Avenue; 45.0, 27.0, 24.0, Church Rock, Trap Shack, Strip Teaser, Radiant Squirt.

Jim Puckett, 9390 East Saanich, Sidney; 32.8, 15.0, Bedford Island, anchovy.

Jim Dowd, 9576 Lapwing, Sidney; 31.5, Beechey Head, minnow.

Bob Brazier, 219 Suzanne; 31.8, Beechey Head, anchovy.

Brian Luxton, 1023 Kenneth Street; 30.0, Trap Shack, anchovy.

John Cariou, 1630 Rowan Street; 29.0, Beechey Head, Strip Teaser.

Alf Bland, 3805 Quadra Street; 11.0, 6.0, sockeye, Beechey Head, anchovy.

Roy Taylor, 1883 Allenby Street; 16.8, Trap Shack, anchovy.

George Walton, 3975 Cedar Hill Cross Road; 18.0, 12.8, Beechey Head, Strip Teaser.

L. Thode, 2726 Winster; 15.0, Beechey Head, minnow.

Ernie Erb, 1435 Ocean View Place; 25.0, Beechey Head, Strip Teaser.

Donald Handspiker, 3352 Hazelwood; 7.0, Beechey Head.

Bob MacFarlane, 1709 Fairburn Drive; 7.0, Aldridge Point, anchovy.

Mel Combs, 6633 Oldfield Road; 22.0, Beechey Head, Strip Teaser.

Frank Granberg, 2739 Scafe Road; 14.8, Beechey Head, Tyee Strip.

Craig Scott, 2942 Leigh Road; 7.5, Beechey Head, anchovy.

Denis Mahon, Jasper Place; 18.0, Becher Bay.

E. Michelsen, 616 Goldstream; 14.0, 14.0, Beechey Head, herring, minnow.

Golbert Olsen, 9452 Lochside Drive, Sidney; 6.0, 6.0, sockeye, Trap Shack, Minnow Teaser.

Derrick Chan, 3180 Devin Road; 23.0, 12.8, 5.8, sockeye, Beechey Head, Strip and anchovy.

Lorne Combs, 840 Cherry Point Road, Cobble Hill; 5.0, Beechey Head, anchovy.

J. Duffus, 52 Knollwood Road; 31.0, Beechey Head, minnow.

Terry Matheson, 1024 Nicholson Street; 5.0, Beechey Head, Strip Teaser.

Rick Smith, 204—2530 Wark Street; 22.0, 9.8, 17.0, 10.0, Beechey Head, Becher Bay, minnow.

Clive Ramkeesoon, 4357 Torquay Drive; 17.0, 18.5, Beechey Head, Strip Teaser, minnow Teaser.

Wally Peristrom, 1127 McClure Street; 30.0, Beechey Head, Strip Teaser.

Mike Yakimovich, 3143 Milgrove; 16.5, Beechey Head, anchovy.

E. Erb, 203—1410 Elford Street; 15.0, Beechey Head, minnow.

Ken Clark, 924 Brock Avenue; 12.8, Iron Mine Bay, Strip Teaser.

J. Markstrom, 560 Langholme Drive; 24.0, Beechey Head, minnow.

B. Humberstone, 809 Colville Road; 17.0, Aldridge Point, anchovy.

Bruce Duffus, 52 Knollwood Road; 19.8, 28.8, Beechey Head, anchovy.

Joe Penner, 95 Hampton Road; 16.8, 16.12, sockeye, Beechey Head, minnow.

J. Smith, 1669 Myrtle Avenue; 7.0, sockeye, 13.8, 16.0, Beechey Head, anchovy.

Bruce Cook, 572 Whiteside Street; 14.8, Beechey Head, Strip Teaser.

Gordon McLean, 3336 Anchorage; 12.0, 6.8, sockeye, Aldridge Point, Strip Teaser.

Newton Smith, 3481 Veteran Road; 6.8, sockeye, Bedford Island, Squirt.

Stan Tront, 4153 Torquay Drive; 17.6, 5.6, 5.6, sockeye, Aldridge Point.

John Lukaz, 1726 Townley Street; 26.0, 17.6, Aldridge Point, minnow.

Tom Baher, 3295, Galloway Road; 19.8, Church Island, Krippled K.

Alfred Carlsen, 3901 Tudor; 27.0, Beechey Head, Strip Teaser.

Peter Tasker, 4129 Happy Valley Road; 26.8, Trap Shack, minnow.

Bob Poling, 1344 Finlayson; 18.0, Aldridge Point.

Jim Coupland, 2648 Sooke Road; 17.0, Beechey Head, Strip Teaser.

F. McCallum, 1108 Nicholson; 25.0, 17.0, Beechey Head, Strip Teaser.

Mike White, 2828 Knotty Pine; 14.0, 10.0, Beechey Head, anchovy.

Mark deMinns, 327-948 Esquimalt; 14.0, Becher Bay, anchovy.

T. Schaffer, 914 Dunn Avenue; 22.8, Aldridge Point, anchovy.

Bryan Bradbury, 2530 Lansdowne Road; 28.0, 20.0, 15.0, Beechey Head, anchovy.

E. Chandler, 914 Garthland Place; 18.0, Trap Shack, Strip Teaser.

Brian Luxton, 1023 Kenneth Street; 6.12, sockeye, Beechey Head, anchovy.

George Guernsey, 3943 Cumberland Road; 22.5, 22.0, Beechey Head, anchovy.

Bruce Speed, 771 Willing Drive; 17.0, Beechey Head, anchovy.

Mike Ramkeesoon, 4357 Torquay Drive; 14.0, Beechey Head, Minnow Teaser

Ken Jones, 4124 Glanford; 18.8, Trap Shack, minnow.

Nikki Marius, 3855 Merriman Drive; 22.8, Beechey Head, anchovy.

Sooke Harbour Marina

G. Young, 1914 San Pedro Avenue; 35.0, off rocks, Otter Point, Stingsilda.

Wayne Carlton, 3545 Sooke Road; 34.8, Sooke, minnow.

Ron Gardiner, 2291 Arbutus Road; 32.2, Trap Shack, minnow.

L. Altringer, 4046 Glanford Avenue; 30.0, Secretary Island, anchovy.

Bill Pistell, 3163 Jackson Street; 5.12, sockeye, Secretary Island, hootchie.

Shelagh Patterson, 1599 O'Neill; 9.4, Secretary Island, Strip Teaser.

Dave Hawkes, 980 Jasmine Avenue; 13.4, Beechey Head, minnow.

J. Whitehead, 4907 Prospect Avenue; 29.4, Trap Shack, minnow.

H. Koerts, 1675 Dean Park Road; 15.0, Trap Shack, minnow.

Billy Copley, Dingess, West Virginia; 15.2, Otter Point, minnow.

A. MacDonald, East Sooke; 20.0, Secretary Island, hootchie.

W. Reese, 6749 West Coast Road, Sooke; 15.0, 5.2, sockeye, Secretary Island, minnow, anchovy.

Tod Noble, 3984 Blenkinsop Road; 19.12, Otter Point, anchovy.

Richard Knight, 7077 Wright Road, Sooke; 29.0, Sooke, minnow.

Gordon Robinson, Box 26, Sooke; 21.5, Gordon's Beach, Strip Teaser.

D. Delremple, 2930 Westdown; 20.0, Secretary Island, anchovy.

D. Henderson, 2174 Wenman Drive; 12.5, Trap Shack, anchovy.

Andy Davidson, 6791 West Coast Road; 12.0, Sooke, minnow.

Ted Rodway, 112-710 Vancouver Street; 7.8, Beechey Head.

J. Jauschnigg, 6836 West Coast Road, Sooke; 10.6, Otter Point, Strip Teaser.

Trevor Locke, 2621 Belmont Avenue; 14.2, Secretary Island, Strip Teaser.

Jim Cleaver, 2613 Doncaster Drive; 22.0, Secretary Island, Strip Teaser.

Albert Brohman, 7106 Grant Road, Sooke; 24.0, 15.8, Secretary Island, minnow.

Lou Smith, 5020 Wesley Road; 12.12, 5.8, Secretary Island, minnow.

Mark Grant, R.R. 2 West Coast Road, Sooke; 6.4, 15.6, steelhead, Otter Point, minnow.

Betty Brohman, 7106 Grant Road, Sooke; 11.0, Secretary Island, minnow.

Vern Enton, 4032 Hodgson Place; 13.8, Secretary Island, Radiant Squirt.

Bob Hill, 4381 Columbia Road; 11.2, Secretary Island, minnow.

J. Frederick, 290 Obed Street; 24.12, Otter Point, Strip Teaser.

R. McMahoy, 2078 Townsend Road, Sooke; 25.8, Otter Point, Spoon.

James Chow, 630 Francis Avenue; 23.0, Sooke, Strip Teaser.

Cec Burgess, Box 437 Sooke; 25.4, Otter Point, minnow.

James Bay Anglers

Brent Atkins, 3364 Salsbury Way; 5.8, Beechey Head, Rhys Davis Strip.

Chris McDowell, 206-1425 Elford Street; 6.9, Ogden Point, Stingsilda.

Larry Willett, 1228 Haultain Street; 13.12, Ten Mile Point, Strip Teaser.

A. Thompsett, 1161 Burdett Avenue; 15.3, Clover Point, Strip Teaser.

Brentwood Boat Rentals

Ted Alexander, 743 Stelly's Cross Road, Brentwood Bay, 19.8, 7.8, Shepard's Point, minnow.

Catherine Sadler, R.R. 3 4541 Interurban Road; 5.4, Slugget Point, Strip Teaser.

H. White, 1205 Bay Street; 5.11, Brentwood, Super Strip Teaser.

R. Sutton, 2530 Windsor; 10.8, Brentwood Bay, Strip Teaser.

David Brayton, 978 Market Street; 9.4.

Cyril Robins, 1157 Verdier, Brentwood Bay; 8.6, 6.9, 6.4, 5.3, 12.12, Bamberton, Strip Teaser.

Stephen Davies, 1740 Kenmore Road; 5.4, Bamberton, plug.

KING FISHERMAN

—Colonist photo by Alex Barta

FIRST MOLSON'S Fish of Month winner in King Fisherman Contest was Kjell Pedersen of Port Alberni who won this Luhr Jensen Chef smoker with 14:3-pound rainbow trout from Nahmint Lake. He hiked for two hours over a steep uphill trail to weigh it into contest.

the Bay

SALE

Sealy Enchanted Night bedding

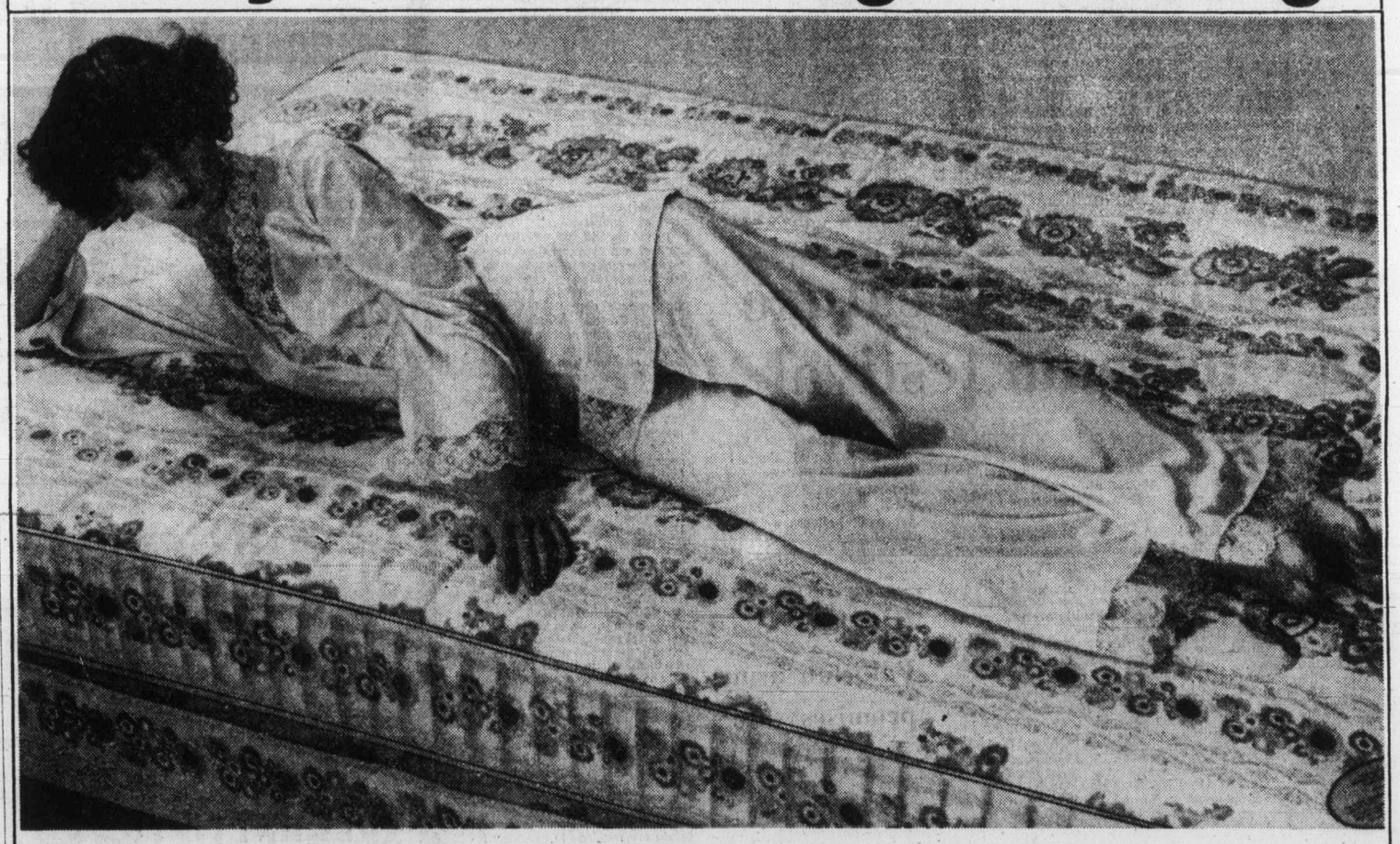

Don't skimp on a good night's sleep! Buy a new Sealy set now on sale until Saturday only!

We can't guarantee you'll wake up each morning with a smile on your face, but we can guarantee that the Sealy "Enchanted Night" bedding is among the best you can buy anywhere for this price! The Sealy name is synonymous with top quality mattresses and box springs so you know that the ticking is attractive, the coil content is high enough to give you the correct support, and the entire mattress and box spring have been manufactured to rigid standards. So if you've been sleeping on a lumpy old mattress . . . or if you're just setting up housekeeping and need a new bed, come in to the Bay and try the Sealy on for size. We know you'll be impressed. But hurry! Sale ends at closing time Saturday, July 9th.

Bedding/Upholstered Furniture, Fourth Floor

3'3" twin mattress or box spring.
Sale, ea. $99

4'6" double mattress or box spring.
Sale, ea. $119

5'0" Queen mattress and box spring.
Sale, set $279

DAILY STORE HOURS 9:30 A.M. TO 5:30 P.M. THURSDAY AND FRIDAY TO 9 P.M.
ONE HOUR FREE CUSTOMER PARKING IN THE 3-LEVEL PARKADE. PHONE 385-1311.

Hudson's Bay Company

Island
Financial Centre
435 Trunk Road
Duncan

The Daily Colonist.

Vancouver Island's leading newspaper since 1858

Late sun, high 20
Weather Details on Page 2

No. 170 — 119th Year | VICTORIA, BRITISH COLUMBIA, WEDNESDAY, JULY 6, 1977 | *** | 15c Daily, 30c Sunday

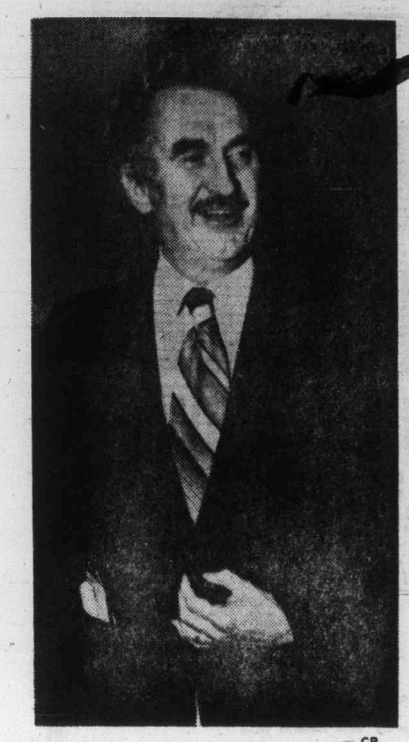

— CP

Pepin
. . . reflection of a failure

Trudeau excludes MPs

Language stress hit

Unity quest panel task

OTTAWA (CP) — Prime Minister Trudeau urged English-Canadians Tuesday to be more accommodating to the French speaking minority and then announced formation of a special group to study national unity.

Opposition spokesmen, speaking during a two-day debate on national unity immediately criticized Trudeau for continuing to rely too heavily on bilingualism as a solution to separatist sentiments.

Economic disparities also caused discontent with the current federalist system, they said.

The Progressive Conservative party, in an attempt to give Parliament a greater role in the unity question, urged establishment of a joint Commons Senate committee to study the economic, social and constitutional measures needed to promote harmony.

The special group announced by Trudeau will study all aspects effecting national unity, he said, but it will not include persons currently elected to Parliament.

The group will seek public views on issues which contribute to disunity and counsel the government on ways to increase national harmony, Trudeau said in a packed Commons chamber.

The group will have a one-year mandate and will be chaired jointly by Jean-Luc Pepin, former Liberal cabinet minister and chairman of the anti-inflation board, and John Robarts, a former Progressive Conservative premier of Ontario.

Trudeau's speech stressed the necessity of English-Canadians to accept the French fact and to provide more services in French to the minorities outside Quebec.

English-Canadians will have to be more accommodating to French-Canadians if the country is to remain intact, he said.

"Accommodations like sharing more power with French-Canadians in business, professions and private organizations.

"Like greater willingness on the part of provincial governments, and local communities and school boards, to provide for French-speaking minorities."

Conservative Leader Joe

Page 2 — Unity quest

● Trudeau tests West to greet Bonn's Schmidt. Page 3.

□

'He did all he could'

OTTAWA (CP) — Jean-Luc Pepin says the newly-formed study group on national unity was set up so Prime Minister Trudeau can say "he's done all that could be done" to help foster a sense of unity in Canada.

Pepin met reporters Tuesday moments after Trudeau announced in the Commons creation of the group.

Serving as co-chairmen are Pepin, the former chairman of the Anti-Inflation Board and a former federal cabinet minister, and John Robarts, Progressive Conservative premier of Ontario from 1961 to his retirement in 1971.

The prime minister said the mandate of the group would be to "support, encourage and publicize" the general public's views on national unity.

"I see it as the prime minister saying, 'I've tried everything.' He wants to say that he's done all that could be

Page 2 — Did all

— CP

Trudeau
. . . must be more accommodating

Stalled in committee

Buyers'-rights bill to die, new one vowed

OTTAWA (CP) — Consumer Affairs Minister Tony Abbott said Tuesday he would bring in a new consumer credit bill this fall to replace a battered borrowers and depositors protection bill now languishing in a Commons committee.

The bill, which would have provided new rights for consumers in dealings with lending and deposit-taking companies as well as giving police tough new mechanisms to control loan sharks, will die a natural death when the Commons adjourns for the summer, likely next week.

It will wipe out about seven months of commitee work, forcing a return to square one.

"It's a frustrating task," Abbott said in an interview. "The procedure of the House is so cumbersome."

The bill was first promised by Prime Minister Trudeau during the 1974 election campaign and was introduced by Abbott last November.

Hailed as a new deal for consumers in the financial marketplace, it ran into stiff opposition from banks, finance and mortgage companies and other credit granters as being too cumbersome and too drastic in its influence on routine business practices.

Parent firm said okay to Canadian kickbacks

WASHINGTON (UPI) — Allied Chemical Corp. allowed Canadian and European subsidiaries to kick back more than $4 million to foreign customers to stimulate sales, previously secret government records showed Tuesday.

The records made public by the Securities and Exchange Commission also showed Allied Chemical was moving cautiously to correct any illegalities until last spring.

Then a letter from an SEC enforcement official, Michael McConihe, prompted Allied into what its law firm described as a "crash investigation."

Within two months, auditors went through five years of records to turn up payments of more than $4 million overseas and nearly $300,000 to the purchasing agent of a major U.S. client.

Allied, of Morristown, N.J., is a major producer of petrochemical products and one of the two biggest U.S. processors of uranium ore into fuel for nuclear power.

The new records provided few facts about either the recipients or the makers of the payments that Allied Chairman John Connor said "could destroy the corporation's business and ruin the individuals involved" if continued and made public.

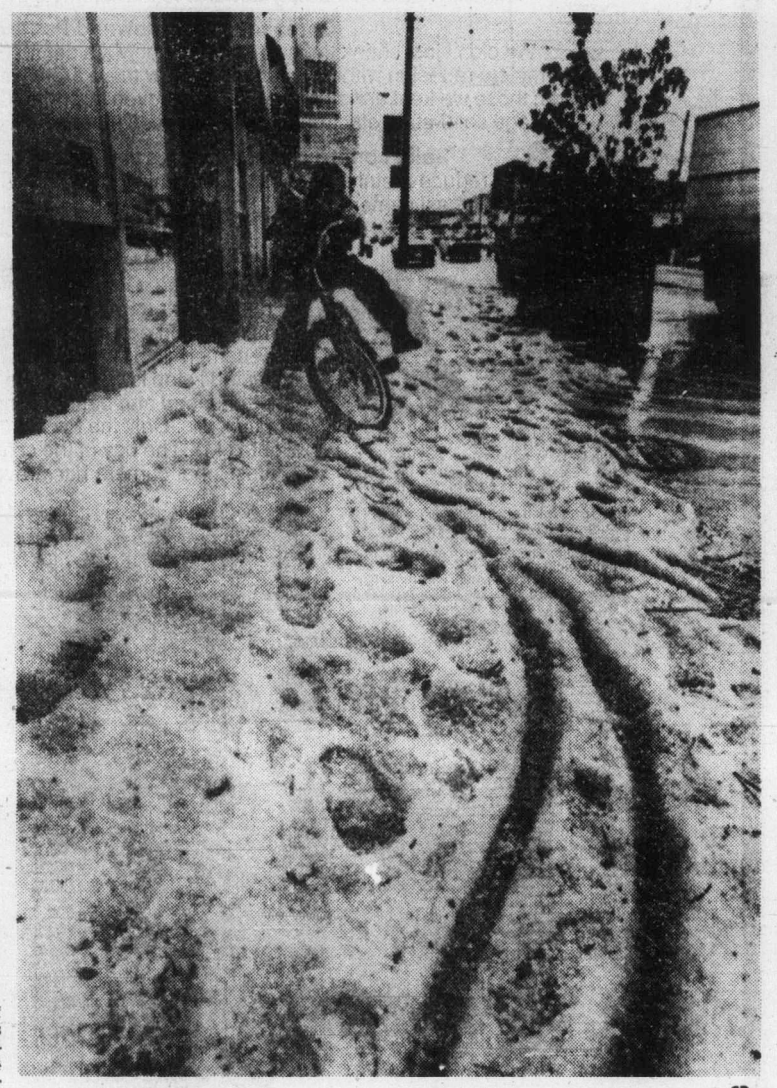

— CP

Summery affliction

Summertime, when the skiddin' is easy. Yes, it's Vancouver, and the young cyclist is indeed struggling to get a grip on the road. Hailstones from a July storm provided the slippery slush in parts of the city.

Treaty pageant with royal cast

CALGARY (CP) — Prince Charles arrived from London by air Tuesday to take part in activities today commemorating the signing of Indian Treaty 7 a centruy ago.

Seclrity measures surrounding the visit were tightened after a box of magnum .44-calibre shells was found in a telephone booth at the prince's hotel.

Michel Gauvin, federal coordinator of royal visits, said the box of shells was in a brown paper package. None was missing.

Prince Charles was whisked into his hotel suite as soon as he arrived in the city centre, and police searched the hotel.

The prince seemed unflustered.

Superintendent Frank Fedor, security co-ordinator, said. "We would have been more worried if a few shells had been missing from the case. It isn't the hunting season, but there is a chance a farmer in town might have been stocking up on ammunition."

The Prince of Wales will go to the Blackfoot Crossing, 60 miles east of Calgary, to reenact the treaty signing with chiefs from the Blackfoot confederacy.

The treaty-signed by the Blackfoot, Blood, Peigan, Sarcee and Stoney tribes who make up the confederacy — ceded 55,000 square miles of land to the crown in return for certain rights and privileges.

Prince Charles, 28, will be inducted as a Kainai Indian chief at the Blood reserve at Stand Off in southwestern Alberta on Thursday, taking the name of Mekaisto, or Red Crow.

He will ride in the Calgary Stampede parade Friday as grand marshal and later will officially open the event.

The prince will be joined Thursday by his young brother, Prince Andrew, 17, who has been on a fishing and

Charles arrives in Calgary

● Victoria aide offers royal glimpse.

touring trip in British Columbia.

Prince Charles was met at the airport by Jack Horner, minister without portfolio who was representing Prime Minister Trudeau and Alberta Lt.-Gov. Ralph Steinhauer, who is a Cree Indian.

Wilf McDougal, Indian treaties program chairman, donned full native regalia to join the welcoming party.

Prince Charles received a 21-gun salute and inspected Lord Strathcona's horse regiment (Royal Canadians), of which he was made colonel in chief on the queen's birthday last month.

Prince, you say? We have 'em on file

What's this?

They're taking Prince Andrew to jail?

Well . . . not quite . . . but for a moment there Tuesday . . .

Let's go back to the beginning

One of Tuesday's scheduled stops for the holidaying prince was Pearson College at Pedder Bay, where he was to have lunch before flying to Vancouver.

When royalty is on hand there has to be an advance man to see that there are no wrinkles in the welcome mat.

Enter super public relations man Jim McPhee.

McPhee, more familiar with Toronto geography, headed out toward the college in the morning to let them know Prince Andrew was coming.

Finding himself at some rather official looking gates, he introduced himself to a surprised-looking reception committee and said he wanted to make sure everything was all right for the visit.

The reaction went something like this:

The prince, you say? He's actually coming to visit us?

There was a reason for the expression of astonishment. McPhee had mistaken William Head medium security prison for Pearson College.

The college was located in time.

During the rest of his final day on lower Vancouver Island, the 17-year-old prince toured the college grounds and the Sooke Forest Products sawmill, then went by RCMP helicopter to the Port Renfrew area to watch loggers fell a 1,000-year-old tree. After that he was off to Vancouver, ending his three-day stay.

After the finding of Pearson College, everything ran smoothly — for Prince Andrew, that is.

For McPhee, it was one of those days.

He left the college well ahead of everyone else to make sure he was at the Sooke Forest Products mill well in advance of the prince.

Somewhere along the way he got lost.

As luck would have it, however, a breathless McPhee turned up at the mill only minutes ahead of the prince.

Does tremendous job, says Fraser

Outrage over in-law

Highways Minister Alex Fraser was criticized Tuesday night in the Legislature by David Barrett (NDP-Vancouver East) for "padding his office staff with relatives."

Barrett's charge involved the hiring early in 1976 by Fraser of his former son-in-law Don Larsen as his executive assistant at a salary of $19,500 a year and the subsequent promotion of Larsen within the ministry to a $29,000 a year job.

Barrett said Fraser's action was "shabby, dirty and it stinks. It's too bad you don't have more daughters."

The Opposition leader wanted to know what qualifications Larsen had, whether the job was posted within the civil service, and whether Fraser intended to find other jobs for relatives.

Fraser made no apologies to Barrett or to the Legislature for hiring his former son-in-law in the first place or for recommending his recent promotion as project manager to supervise the transfer of public works to the B.C. Building Corporation.

"I take full responsibility for hiring Mr. Larsen to work for me," Fraser said. "He still does work for me, and he does a tremendous job."

Barrett asked Fraser if it was true that his ministry had spent close to $400,000 for consultants' advice on how to set up the B.C. Building Corporation, and if part of that advice was the hiring of Larsen.

"I didn't need consultants to advise me on that at all," Fraser said. But he confirmed that Peat, Marwick and Pratt had been the consultants on the establishment of BCBC at a cost of $395,000.

But Fraser said Larsen was "hired by my office and not on the recommendation of any consultants."

Inside Today

African unity body backs sole force —Page 3

Late husband 'son of czar' —Names in News, 7

More hospitals facing strikes —Page 25

Chinooks aplenty in Comox area —King Fisherman, 40

	Page
Background	5
Bridge	29
Classified	28-38
Comics	26
Crossword	30
Editorials	4
Entertainment	13
Family	21-23
Finance	10, 11
King Fisherman	40
Marine Calendar	7
Names in the News	7
Provincial Court	7
Sports	8, 16, 17, 20

B.C. to give Railwest leg-up in contract bid

By JIM HUME
Colonist Reporter

The fate of Railwest, the railway car manufacturing plant of B.C. Railway at Squamish, and the jobs of 180 people still hang in the balance today.

But Economic Development Minister Donald Phillips said he was more optimistic than he was a week ago that the plant could be kept functioning.

The key to the plant and the 180 Squamish jobs lies in tenders for ballast cars soon to be called by Canadian Pacific and Canadian National railroads.

Phillips said between 200 and 600 ballast cars would be involved and that tenders should be called within a month. He told the Legislature that the provincial government would subsidize Railwest to make its bid competitive.

But even if Railwest gets all or part of the national railways' order, the plant will still close it doors, at least temporarily, on Aug. 14. "But

Page 2 — Leg-up

The Daily Colonist.

"An Independent Newspaper . . . The Organ of No Clique or Party"

1858 — Published every morning except Monday by The Colonist Publishers Limited at 2621 Douglas Street, Victoria, B.C., V8W 2N4. Second class mail registration number 0516. All undelivered copies or any notices respecting changes of address are to be sent to the above address. Member Audit Bureau of Circulation — 1977

RICHARD BOWER — Publisher and Editor-in-Chief

Highway pipeline

WHEN MR. JUSTICE TOM BERGER, after exhaustive exploration of the subject, recommended that the proposed Mackenzie Valley route for a natural gas pipeline be shelved for at least 10 years, the federal government found itself on the horns of a perplexing dilemma.

There was no way the federal government could hold up pipeline construction for 10 years, but at the same time it would be hard pressed to fly in the face of the ecological and humanitarian arguments put forward by Mr. Berger.

At that point, Mr. Berger had a solid ally in British Columbia Premier Bill Bennett. The premier was one of the first of the major political leaders to espouse the Alcan route as the only sensible solution to the undeniable energy needs of the United States and, in the future, of Canada itself.

Now, with the National Energy Board recommending construction of the pipeline along the Alaska Highway, Premier Bennett's views have been vindicated — as have the views of Mr. Justice Berger.

The arguments for such a route, at least on the surface, should appear to be fully justified. The ecological damage has ready been perpetrated along the length of the highway. There would be no great displacement of native people and the cost factor simply can not be ignored.

To push a pipeline through the Mackenzie Valley would cost untold millions, maybe even billions, more than it would cost to construct the facility along the Alaska Highway. The logistics of the Mackenzie proposal were mind boggling and huge cost overruns, not unlike those experienced during the building of the Alyeska pipeline from Alaska's North Slope to Valdez, could be expected.

Many months ago, Premier Bennett instituted a conference with the governors of Alaska, Washington and Oregon in an effort to set up a unified position in favor of the Alaska Highway route. He could foresee the economic advantages that would accrue to this province — up to $1 billion through the paving of the Alaska Highway section from the Yukon border to Dawson Creek.

There would also be the removal of pressure on B.C. natural gas exports to the United States and a step-up in natural gas exploration in British Columbia because of the new outlet.

The final decision, of course, still rests with the Trudeau government and the Carter administration. The federal government is obligated to make a final decision by Sept. 1 in order for President Carter to make his final choice.

It would seem, however, in light of both the Berger report and the National Energy Board recommendation, that Prime Minister Trudeau and his energy department, have little choice but to accept the NEB proposal. There might well be drawbacks to the Alaska Highway route, but they would seem to be insignificant when lined up alongside the problems of transporting through the Mackenzie Valley.

Young criminals and others

THE SEARCH for a humane way of treating juvenile offenders while at the same time responding to public demand for protection from young, hard-core criminals is no easy task and there is no one simple solution. That is why any proposal dealing with hardened juvenile criminals and children in less serious trouble with the law should be considered long and carefully.

A program which does not segregate hard-core cases from less serious offenders and does not include serious attempts at rehabilitation will defeat the purpose for which it has been created — to protect society.

The B.C. Association of Social Workers has sent a brief to Attorney-General Garde Gardom asking for a delay in adopting Bill 55, planned legislation to create lockups for hard-core juvenile offenders. Certainly, careful consideration of proposals to change the legislation must be given, for once the wheels of justice start turning, it will be difficult to stop them from grinding out more dangerous juvenile offenders.

The social workers say the legislation should emphasize rehabilitation as well as containment and they ask that the use of isolation be limited to four hours. It goes without saying that although these young offenders are considered incorrigible, society cannot give up on trying to rehabilitate them and that new and more effective methods of treatment should be explored. Solitary confinement should not be used on children in an ongoing, extensive way, as the proposed legislation would allow, but rather for short periods to settle down a situation or an individual.

There are about 70 or 80 children in the province at the present time who need to be locked up for the good of society. But these young criminals should be kept strictly separate from lesser offenders. If they are not, youngsters who, often are in trouble through no fault of their own, will learn to be hardened criminals, with the subsequent need for more and more costly lockup facilities — a real loss to society.

This was the fear of Ald. Helen Beirnes, chairman of the Greater Victoria Family Court Committee, who upon hearing the attorney-general proposed to use the Cook Street juvenile detention home as a containment centre for hard-core delinquents, fiercely and quite rightly objected to housing criminals alongside juveniles who may not even be required to go to court. It is just not good enough for Mr. Gardom to say that the centre would seldom be used to capacity. If legislation allows for a facility to be used as a lockup it is very likely to be used to capacity when authorities are at a loss for an alternative.

Bill 55 proposes that the corrections commissioner review hard-core cases every three months and if sufficient progress has been determined, the offender could be released to a less rigorous centre. This provision would permit the sharp, tough offender to behave long enough to earn the change. He would then be moved in with youngsters who are less serious offenders — a prospect which undermines the whole program and should not be acceptable.

Today, there are a lot of children in trouble. Any program to handle them should aim at preventing minor offenders from becoming hard-core cases. This is probably more essential to the future of a safe society than containing today's serious offenders. Mr. Gardom must be realistic and recognize that here are two separate and serious problems.

U.S. oil tankers

Wresting with cargo preference problem

By L. EDGAR PRINA from Washington

American-flag tankers haul only about three per cent of the more than eight million barrels of oil which, on the average, are imported into the United States every day.

Congress is determined to give the American Merchant Marine a bigger share of this business, and President Carter has pledged his support of the same goal. But they part company on the means to the end.

A House cargo preference bill, similar to one passed by Congress and then vetoed by President Ford in 1974, would mandate that 30 per cent of American oil imports be carried on U.S.-built, U.S.-flag, U.S.-manned ships by June 30, 1980. A quota of 20 per cent is set immediately on enactment and 25 per cent June 30, 1978.

Mr. Carter doesn't like this bill, introduced by Rep. John Murphy, D-N.Y., chairman of the House Merchant Marine and Fisheries Committee, any more than Ford did.

★ ★ ★

His advisers tell him it would be a very costly way to help the maritime industry and would, in addition, bring retaliation by other countries. A number of maritime nations already give preference to their own merchant marines, however.

But Mr. Carter made a campaign promise to help develop "a national cargo policy to assure the American flag fleet access to a fair share of all types of cargo in the American trade."

He has been wrestling with the problem for months. Five times administration witnesses have been called to testify on the Murphy bill and five times they requested postponement. Mr. Carter had not yet made up his mind.

★ ★ ★

Even the most rabid supporter of cargo preference will, if pressed, concede that not enough new tankers could be build in the United States quickly enough to meet the quotas set by the Murphy bill. Here it should be noted that U.S. tankers will be needed soon to haul Alaskan oil surplus to the West Coast and 50 per cent of the strategic reserve, which is to be built up in this country. These are jobs they are doing now.

★ ★ ★

Accordingly, Secretary of Commerce Juanita Kreps and her Maritime Administration advisers have come up with a modified oil cargo preference plan that would extend the timetable to 1985 for the 30 per cent quota and permit use of foreign-built tankers, registered in the United States, to carry 10 per cent of American oil imports as preference cargo.

In an April 28 memorandum to Vice President Walter Mondale and 12 other top Carter administration officials, Kreps noted that the president indicated in March that he did not support the Murphy bill as such, but that he wanted to take some action to assist the maritime industry.

She said the "modified form of oil cargo preference" set forth in the paper had been discussed with Murphy, White House and Commerce Department representatives, Senate staff persons, and leaders of maritime labor, shipbuilding and ship operating industries.

"All of the groups indicated acceptance in principle of the modified approach to cargo preference that was presented to them," Kreps asserted.

Copley News Service

Today in History

By The Canadian Press

Simon McTavish of the North West Co. died 173 years ago today—in 1804. McTavish, one of the great figures in the fur trade, shared in organization of the original North West Co. in 1779; his influence in it grew with each reorganization of the company. He made many summer trips from Montreal to Grand Portage, where he met wintering partners and arranged details of business. Owing to his capable management and excellent contacts he made in London, the North West Co. prospered greatly during his regime. He personally did trading out of New York in rum from the West Indies and tea from China and became one of the wealthiest men in Montreal.

1189—King Henry II of England died.

1747—John Paul Jones, naval adventurer and famous participant in the American Revolutionary War, was born.

1946—Jawaharlal Nehru assumed leadership of the Indian Congress Party after Mohandas K. Gandhi was assassinated.

1962—William Faulkner, American novelist, short-story writer and winner of Pulitzer and Nobel prizes, died.

1967—Montreal's La Presse was sold to the Trans-Canada Corp. Fund, ending family ownership almost since its foundation in 1884.

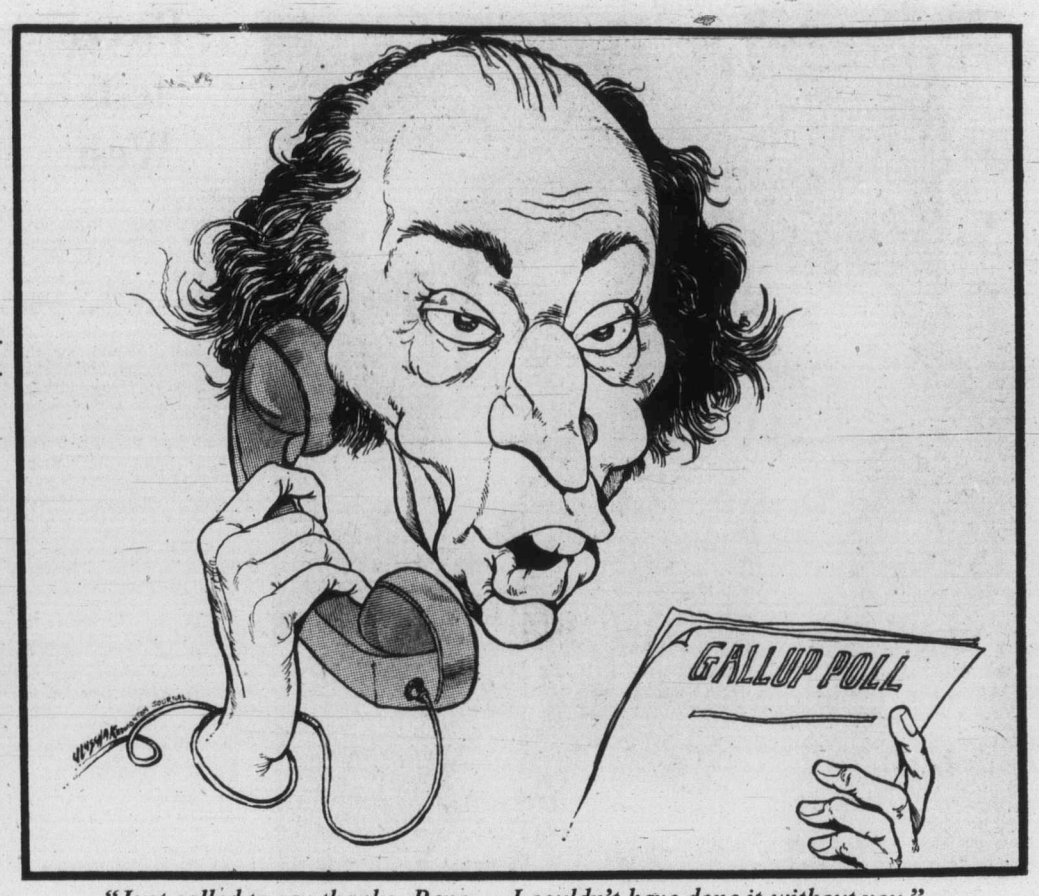

"Just called to say thanks, Rene — I couldn't have done it without you."

Ottawa Offbeat

Trudeau toughness on display

By RICHARD JACKSON

The wife of a former member of Prime Minister Pierre Trudeau's cabinet was worrying out loud the other evening at a small, select, special sort of party.

Special because both Liberals and Conservatives were there, some of them "names."

The former cabinet wife, whose very position meant mingling with the Movers and Shakers of the Liberal Establishment, was bothered—in fact, terribly worried—about her faith, her trust in Trudeau.

She couldn't be fail-safe sure of him and his commitment to the preservation of Confederation.

★ ★ ★

"If he means it deep down in his heart and believes it in the inner recesses of his mind, then we are safe and there is nothing to worry about," she said, "because there is no leader anywhere in the world as tough and intelligent."

That's the secret of his power, toughness and intelligence—not one more than the other—but in "incomparable combination," as she puts it.

So she frets not about his strength in holding the country together, but the depth of his dedication.

He first showed the country just how tough he could be when he used the War Measures Act and 10,000 troops to smash Quebec's FLQ terror, back in the crisis of 1970.

★ ★ ★

It was, as he defined it, "apprehended insurrection," and he crushed it, ruthlessly.

And now, just a few days ago in London at the Commonwealth Conference, he gave not just Canada, but the world, a demonstration of his toughness.

Contemptuous of the whinings of the bleeding hearts, some of them his own Liberals, back in Parliament, and uncaring of supposed "global opinion," as the United Nations chooses to call it, he stepped up to be the first white leader to challenge the "double standard" that black Africa and the Third World are trying to impose on the West.

He scoffed at black African racial sham in protesting use of white European but not colored Cuban mercenaries in Africa.

He ridiculed the counterfeit complaints of the black African states that the West's oil companies are fuelling white Rhodesia's defence forces, when in fact the jets and tanks are being patrolled by OPEC.

And the Arab states of OPEC are Third World allies of Black Africa.

★ ★ ★

It took Pierre Trudeau only a few sparse if acid words to put down that sort of amateurish hypocrisy.

Then he double whammied the Black Commonwealth chiefs as no other white Commonwealth leader has dared.

What was all this mewling about racism in South Africa amid such coy silence about mass murder in Uganda.

Yes, it was the tough Trudeau who brought the madness of the absent Idi Amin before the bar of the Commonwealth. At least he forced them to face the fearful facts.

And on another Third World kick—that the West, if for no other reason than its colonialist "guilt," should "redistribute its wealth"—the Prime Minister kicked back.

The West, including Canada, was stretching its already over-extended economy to help, and wasn't about to go bankrupt in the name of global charity.

There were limits, and the Third World had better know it.

And finally, no, Trudeau told them, he was not going to interfere with Canadian industrial and development investment in Southern Africa.

Now that's hanging tough.

Especially at the black-dominated Commonwealth in this day of reverse-racism when to be white is to be held responsible for all that is wrong in the Third World.

The end to dreamtime for Australia's aborigines

By JOHN LOMBARD from Canberra

The Australian government is expected soon to authorize the start of uranium mining in an area of the Northern Territory which the aborigines have called their own for 25,000 years. A commission of inquiry, appointed to examine the Ranger mine project, recommended that there was no reason why mining should not go ahead provided the government introduced strict safeguards to avoid polluting the area and that the rights of the aboriginal people were protected.

The Australian government is expected to give the go ahead in the next few months to the development of land at the tip of the Northern Territory that has been occupied by aborigines for more than 25,000 years.

Although white men first began exploring the area about 150 years ago few stayed to develop it. But now, with the discovery of uranium, it is planned to mine the land.

The decision is not being welcomed by the aborigines, for it will mean the end of dreamtime.

The most important bond the traditional aboriginal man has with anybody or anything is with land which he usually refers to as "his country." It is a religious bond and is tied up with his concept of the "dreaming."

According to aboriginal lore, before the "dreaming" the land existed but it was without shape or life. Then "spirit beings," or "dreamtime heroes," travelled over the land creating the physical features and all living things including the people. All land has a religious significance for aborigines, but sites associated with the spirit beings are particularly important.

★ ★ ★

The first uranium will come from the Ranger mine, but under the terms of an environmental report just published there will have to be very strict safeguards to protect the aboriginal sites in the area from pollution.

The author of the report, Mr. Justice Russell Fox, chief judge of the Australian Capital territory Supreme Court, who headed the three-man commission of inquiry into the Ranger mine, is very concerned about the effect of mining on the aboriginal people.

But he acknowledged that recent legislation which gave to the aborigines the rights to the land had been a turning point. He said the changed attitude was not a matter of conscience but of justice for the aboriginal people.

"We deem it to be a matter of the highest national interest that those many aboriginal people who currently live less than what they themselves regard as dignified and purposeful lives should be given every possible encouragement and assistance to improve their position," he wrote in his report.

The sadness of the situation is best summed up by one aboriginal leader who gave evidence to the commission. Silas Roberts told the commission bluntly that the white man was destroying all that the aboriginal people held dear.

"In my travels throughout Australia, I have met many aborigines from other parts who have lost their culture," he said. "They have always lost their land and by losing their land they have lost part of themselves.

"By way of example, they are like Christians who have lost their souls and don't know where they are — just wandering. We are worried that we are losing a little bit all of the time. We keep our ceremony, our culture, but we are always worried. "We see white men as always pushing."

The problems are that the aboriginals are the largest ethnic group in the proposed mining area and the only one who considers the area their permanent home. Most of them continue to hold values and beliefs consistent with traditional aboriginal society and continue to recognize a religious relationship with the land. They continue to hunt game and gather food.

Mr. Justice Fox found that the aboriginals were faced with programs involving rapid social change and which were causing a great deal of concern and difficulty for the people. He found that increasing numbers of aborigines were seeking refuge from the growing tensions and pressures either by withdrawing altogether or by seeking relief through alcohol.

★ ★ ★

"The aboriginals of the region are a depressed group whose standards of living are far below those acceptable to the wider Australian society," he wrote. "They are a community whose lives have been, and still are being, disrupted by the intrusions of an alien people. They feel the pressures of the white man's activities in relation to their land. In the face of mining exploration, and the threat of much further development, they feel helpless and lost.

"Their culture and their traditional social organization do not enable them to cope with the many problems and questions to which this development gives rise. They feel harassed by all the people who have descended upon them in recent times in connection with mining proposals. They do not consider the proposed development as being advantageous to them, as their concerns and values are different from those held by the white man."

The commission found that excessive alcohol consumption by a large proportion of the aboriginal people in the region was having a deleterious effect on their general welfare. It felt that the future of these people would depend in large part on removing or substantially reducing the causes of this problem.

Mr. Justice Fox has recommended that the whole area should be made into one huge national park which should provide protection for all rare species of flora and fauna, rare habitats, and important aboriginal art and archaeological sites.

He said that a large or sudden influx of tourists be kept out of the area and that aborigines, if they are willing, be employed as rangers in the national park.

He spoke of the need to adopt a scheme designed to improve the morale of the people, enhance their welfare and reduce their alcohol dependence. He said that mining should be allowed to proceed only if taken in conjunction with decisions to respect aboriginal land rights.

★ ★ ★

He felt it was imperative that change be made to various acts to enable aboriginal land to become part of the proposed national park and that special arrangements be made to employ aborigines at the mine if they wanted this. The government has already laid down strict rules about the aboriginal people being entitled to royalties from the mining operations and particularly for the money which comes from royalties to be used to help them.

The problems of mining the uranium are enormous as far as it affects the aboriginal people.

Mr. Justice Fox noted the economic value of the uranium and of the millions of dollars that it will earn and came to the conclusion that the hazards of mining, if those activities were properly regulated and controlled, were not such as to justify a decision not to develop Australian uranium mines. This has been seen as giving the government the green light to allow mining to start.

But one significant recommendation that tends to be overlooked spoke of the need for the Fox commission's report to be followed absolutely and completely. It said that "no part of our proposals should be varied unless it is clear that alternatives will be pursued which will just as satisfactorily achieve the same purposes and satisfy the same principles." The Aboriginal people are looking to the government to follow the Fox report very precisely.

Gemini News Serivce

Gordé Hunter

WE ARE TOLD that Victorians are in the forefront of saving money for a rainy day, beating the national average for personal savings by nearly 13 per cent.

And this, mind you, in the face of the most devastating propaganda attack mounted by the financial institutions of our country.

Every bank, every lending house of any kind, is pushing the consumer loan. Your credit is good, step in and see how easy it is to obtain that new deep freeze on simple monthly terms.

Many banks have taken to displaying new automobiles in their lobbies. Get your easy loan here and buy this new beauty.

THE SUCCESS of the campaigns is not hard to discover. At this point, Canadians are into hock to the tune of $17.5 billion in consumer credit and I've given up figuring how much this works out to for every man, woman and child. Suffice to say it is a whopping amount and if they ever added on the total of mortgage money outstanding, it would sound like the national debt.

Canada Manpower operations manager Doug Yearwood claims Victoria's unusual hoarding policy is not a healthy situation and that Victorians appear to be very cautious and selective before spending any money.

Now I ask you, what is so unhealthy about that?

THE UNHEALTHY PART, I suggest, is spending a whole lot of money you haven't got. Victorians have increased their personal savings by 30 per cent over a year ago, whereas the national average is a 17.5 per cent increase.

Victorians, therefore, are the smart ones and in the long haul, will be the winners. They are making anywhere from seven to nine and one-half per cent interest on their savings, which is at least keeping their dollars even with inflation.

Those who are not only spending savings, but who are indulging in the buy now, pay later game are seeing a far greater erosion of their money.

NOT ONLY ARE THEY losing interest on their money, they're losing the interest they must pay on loans and that interest can be very staggering indeed.

Maxwell Henderson, my personal financial guru, told government some months ago that to make any meaningful inroads on inflation, government would eventually have to put strong curbs on credit buying. This one-time financial watchdog of government spending, however, has seen the Liberal government ignore his warnings and absolutely zilch has been done to put on down payment clamps of, say, at least 50 per cent.

BUT WHAT IS EVEN WORSE is the inactivity of the government in stopping the lending institutions from pursuing their high-powered advertising campaigns aimed at putting Canadians deeper and deeper into debt.

The Scottish thrift becomes Neanderthal financial thinking and the money lenders grow rich and fat at the expense of the little people. The banking community clearly controls everything in Canada today and it has become obvious that even the central government does not want to engage it in battle. The banking system has long been suspect in the minds of most Canadians as being the only power, and when government does nothing to slake its thirst for greater power, then all suspicions are confirmed.

THEY SAY A RETURN to full prosperity will encourage Victorians to pull their money from savings accounts and put it back into circulation.

There is something not quite kosher with this theory either. On the one hand we are told to look after our money, to insure ourselves of reasonable affluence at retirement time, to insure we will not be in the dire financial straits so many of our senior citizens battle today. On the other hand, take that money out of savings and spend it, you slacker, get the economy of the country moving again.

Seems to me we, the ordinary Joes, are being blamed for the financial woes perpetrated by mentally-bankrupt policies of government.

ALL FORMS OF GOVERNMENT got us into this money mess. We are being told, in effect, it is our patriotic duty to bail out the leaky tub by removing hard-to-come-by savings and spending them in a what-the-hell manner.

I cannot subscribe to the widely-held assumption that government is going to look after us when our working days are done. Government is deeply indebted with social programs of one kind or the other at the present time, the Lord only knows where it could get more money to take care of us with greater social assistance in the future.

A spree of wild-spending might improve the economy to some extent, but it sure isn't about to guarantee financial independence in the future. Savings are still the best bet in this regard.

Erma Bombeck

To my husband, being late for work isn't just a minor inconvenience, it's a conspiracy.

He doesn't know names, but he knows that there's a group of us out there who have dedicated our lives and talents to making him late. Frankly, I'd rather sleep next to a space missile that had to be aborted three seconds before launch.

"Well, I hope you're all happy," he said, fighting off the covers. "You've done it again. I'm going to be late for work."

"No wonder," I said, "The alarm is set for 8:30."

"Wasn't that the plan?" he asked bitterly. "Hide his glasses and he won't know what he's doing with the alarm."

"I'll lay out your socks and . . ."

"Oh no you don't. The last time I was late you laid out the socks with the lint pattern, the underwear with the broken elastic and the shirt that you never notice needs a button until you start to put on your tie."

"Okay," I said, "do it yourself."

Minutes later. "What have you done to my feet? I can't get them into the socks! These socks have been laminated together. Just throw them into my briefcase and I'll put them on in the car. What do you mean what did I do to my face? Good Lord, woman, have you never seen a man wrapped in toilet tissue before? I cut myself! What did you expect when you took out the old razor blade you scraped paint off the garage windows with and replace it with a new one?"

"Do you want any breakfast?"

"No. Thanks to the kids, I've already guzzled a glass of water from a tumbler the kids had poured creme rinse into. Tell me, what else do you all have in store to make my day more miserable than it began? Let me guess. My car won't start. At the end of the drive I'll get behind a camper caravan. My street at the office will be blocked off for a parade and I'll have to park and take a bus. The air conditioning will go off and I'll have to remove my coat to reveal my bowling shirt. I'll have onion rings for lunch and a dental appointment at 2:30. I'll have to write a check for a pack of gum and my first appointment of the day will be to fire Miss Mahoney for her tardiness."

"Does that mean you can't drop the children off at school on your way to the office?"

"I don't believe you can be so cruel," he said and stomped toward the car. He limped in for a paper towel within seconds, having stepped in the dog's contribution to ecological warfare, and leaned over to the dog and shouted, "You're in on it too, aren't you?"

Scoreds look west for next leader

By PAUL GESSELL
From Ottawa

Caouette
. . . interim leader

Social Credit's Western ranks want to change the party's image of being just a Quebec-based organization, and will be pressing for the next leader to come from the West.

Although the party's 10 MPs all represent Quebec ridings, "there will be a strong movement to get a leader from the West," Martin Hattersley, national president, said in an interview.

Gilles Caouette, the MP from Temiscamingue who was named interim leader by the party last week, is popular in Western Canada, Hattersley said.

But if the party wants to be a truly national party, it must have a larger voice from regions of Canada other than Quebec, he added.

Caouette's appointment as interim leader was prompted by the death last week of former leader Andre Fortin, who represented the Quebec riding of Lotbiniere. Fortin had succeeded the late Real Caouette, who was elected in the northwestern Quebec riding now held by his son Gilles.

Hattersley said Quebec party members have complained to him that it is difficult for them to present the image of a truly national party when all the MPs come from Quebec.

A bilingual Edmonton lawyer, Hattersley ran in the last leadership convention, placing third behind Fortin and Rene Matte, MP for Champlain. He said he would consider running again, but hoped that another serious contender would surface from among the Western ranks.

Gilles Caouette says he also may run.

Hattersley said the leadership convention likely will be held shortly after a national council meeting in Winnipeg in November, but could be postponed until next spring.

The soft-spoken Hattersley said he believes the major challenge facing the party is to break through in the West.

He said he could see signs of "Conservatives charm wearing off" and that party members "were beginning to chafe at the bit" to get some members elected.

Although the party was formed in Alberta as an attempted solution to the 1930s depression and at one time had a tight grip on provincial politics in the West, its strongest support today nationally is in Quebec.

British Columbia has a Social Credit government and the party forms the opposition in Alberta. The only other provincial representative elected to a legislature is Camille Samson in Quebec.

Another major challenge for the national party is for the Western and Quebec ranks to reach a consensus on the issue of Quebec independence.

Hattersley said most Westerners want something more harmonious than the sovereignty with association philosophy preached by Fortin.

Shortly before Fortin's death, a dispute had erupted among the party's MPs over the Quebec question.

Matte had come out in favor of Quebec independence. Fortin sought greater provincial powers within Confederation, and Leonel Beaudoin Richmond said his beliefs were federalist.

Canadian Press

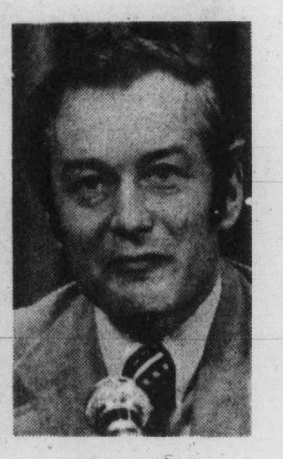

Hattersley
. . . may run again

To the editor

New concept in the bush

The letter from Dr. Peter Banks in your issue of June 29 disturbs me almost to a state of panic.

If we need more hospital beds and equipment let us by all means have them, but surely not at such a vast distance from each other.

The Victoria General Hospital grounds could surely be utilized to their fullest by extending the present facilities, instead of building a totally new concept out in the bush.

Can you imagine how much valuable time, indeed perhaps life saving moments, will be spent by these dedicated and knowledgeable men rushing from one hospital to another instead of having a freeway or overpass from the General to the existing St. Ann's grounds.

Lives may depend upon moments — not hours — and I personally am terrified at the thought of doctors sitting in cars to arrive at this distant outpost while his patient needs his immediate care.

It does not even make sense to me — and I am merely a layman.

Doctors do not get their degrees in five minutes nor five years and here we are wasting their precious knowledge as they sit in their cars proceeding from point A to point B, when point A to point B are already contiguous.

From another angle may I point out that a very sick patient may derive much strength from the visit of a loved one.

Helmcken Road is a long way out of town and older visitors would find it a great inconvenience — if not an impossibility — to drive so far out.

Perhaps the idea is to have a rapid transit service for MD's only.

I cannot but wonder what lies beyond this whole ridiculous notion, when the medical men of all calibres are against it.

HILARY D. YOUNG,
205 Wilson St.,
Victoria.

Patriotism lost?

Yes, we have come a long way in Canada in recent years and not all for the good as I see it. We have come a long way from old values and moral standards and our sense of patriotism.

During the much publicized Canada Week I attended a ceremony arranged to start the week off in great style. The committee chairman, a member of the Royal Canadian Legion, did a splendid job of promoting the event in cooperation with the municipal council, and the legion branch did its part nobly to set the proper atmosphere but the attitude of the public was couldn't care less. They stayed away in droves.

Among those who did stop to watch and listen it was rather sad to note that so few stood at attention for our national anthem and God Save the Queen especially among the young people. I learned the basic principles of patriotism and respect for the anthems and the flag in school and wonder what has happened to these principles in our present education system.

Can it be the change of name to Canada Day? In my youth Dominion Day meant something and we really celebrated it. Those were the days of the Red Ensign and the Union Jack and I cannot help feeling that they inspired more respect than the present Canadian flag. No doubt I am prejudiced being of British origin but there is certainly something wrong with our patriotic backbone today no matter where our roots lie.

As I see it the government can continue to spend millions on promoting this new idea but Canada Week will never be a complete success unless patriotic zeal can be instilled in the hearts of the people. Be it Canada Day or Dominion Day, the latter I prefer, let us feel a sense of pride in this great country in spite of government meddling and different backgrounds.

It is the country we pay homage to and it is a privilege to be able to live here. Let us be truly thankful.

MILDRED KURTZ,
Parksville, B.C.

Challenge issued

Re: The letter Cry now for life of quality by Arla Rendle.

For the last 26 years, since I have been a citizen of Canada, I have read many stories about Germany, true and untrue. However this is the first time that the Germany of 1927 is linked directly with the Germany of Hitler. The Germany of 1927 was truly a democratic country, trying to make a go of it, needing a helping hand from the free world, which it refused, asking only for more reparations, one of the main reasons for Hitler's success and don't forget the same democracies came begging to Hitler in Munich.

The German government in 1927 was SPD (Social Democrats) with a strong influence of the Centre Party (Zentrum) which was controlled by the Catholic cleric and is inconceivable for me that this government passed a law in which a human fetus was called a parasite.

My family and myself fought and suffered for a democratic Germany between the wars to the point of fighting the SA bodily in the streets and a slur like this cannot be unanswered.

Yes there was a movement to legalize abortion in certain cases. I remember seeing as a child the poorest of the poor living in unbelievable squalor, the husband poorly paid or unemployed, his wife having a baby year after year after year, eight to ten children common in such families. My father's family had 18 living children. The mother was worn out and old at 35. Any one of these infants could have been a future Einstein but most likely they were condemned to a life in squalor or as canon fodder in future wars; or the many unwanted babies forced on helpless women by drunken husbands. Yes, for those cases my family supported an abortion law.

To set the record straight, Hitler did not allow abortions, he wanted babies, many babies for future soldiers to feed the furnaces of future battles all over Europe and Africa. He even decorated mothers with four and more babies and paid baby bonuses. His methods to get rid of unwanted people are well known but it did not include abortions.

My political views have changed and I think an unwanted pregnancy should be a thing of the past and I am absolutely against abortion in the later stage of a pregnancy. I recall with joy the times in our family when we expected a baby and felt the first stirrings of life in the womb and it fills me with horror when I think that any one of our children could have been destroyed by a knife or whatever is used in an abortion.

But this is beside the point. There are many facts in favor of Mrs. Rendle's views and it is unnecessary that she resort to such scurrilous statements. I challenge her that the German government of 1927 passed a law in which the human fetus was called a parasite.

CHRIS H. MAI,
1030 St. Charles St.,
Victoria.

How to spell

I quote from the ad entitled Say No To Bill 33: "Bill 33 provides grants from public funds for private schools (Group 1) which are not required to meet any standards of teacher qualification, of adequacy of curriculum, of effectiveness of operation, or of impartiality of admission rules.

"The pool (sic) indicated that most B.C. taxpayers are overwhelmingly opposed to being taxed for:

c) schools with discriminatory attendence practices."

I would have been more impressed if the opponents of private schools education knew how to spell "attendance"

J. A. McCORMICK,
1912 Duchess St.,
Victoria.

Changing hands

A well-known landmark and restaurant, the Dutch Latch, is shortly to change hands after many years of most excellent and unchanging service by the present owners, the Vandenbrinks. I am sure that many of your readers along with many tourists from many lands would like to join with me in wishing these most friendly hosts, and their family, a most fervent hope that their retirement will be happy, and at the same time thank them very sincerely for many kindnesses.

A. G. MOFFOOT,
9241 Lochside Dr.,
Sidney.

She's grateful

On June 16 after receiving a treatment from my chiropractor, I had occasion to go to The Bay. While there I used the ladies rest room. In a mad rush to catch my bus, I gathered my parcels, thoughtlessly leaving my purse hanging on a hook.

As soon as the bus I was on pulled away from The Bay, to my dismay I discovered my purse was not with me. Frantically I pulled the bell but the bus driver could not let me off until the next bus stop.

Very upset I ran all the way back to the rest room only to discover my purse was gone. I was very shaken up as everything I owned was in that purse — cash, credit cards, social security, etc. Rushing out of the rest room I met a clerk in the fabric department. Asking her if anyone had mentioned finding a purse, she said an older lady had turned it into her and she had just taken it to Lost and Found.

I did get my purse back — intact! The lady in Lost and Found could see how upset I was and was most kind. Through your paper I would like to thank the lady who so honestly returned my purse, and to the staff of The Bay who were so kind. I am an old age pensioner myself and could not afford to lose anything.

In the age of crime, I feel there are a lot of honest people still left in this world.

Thank you all again who were involved in the return of my purse.

MRS. M. G. STOVEL,
874 Fleming St.,
Victoria.

Still sanity

I don't make a habit of writing to newspapers, but after reading the letter headed Strike backers are the losers in the June 24 paper I do feel impelled to add my amen to the thoughts so well expressed therein. In fact it seems a pity that such clear thinking must be hidden away on page five when maybe three-inch type on page one would penetrate the apparent egomania of Fryer and his ilk!

My thanks for publishing it — it does lighten the darkness somewhat to know that flickers of sanity still exist in at least one union.

M. T. HEINE,
Brentwood Bay.

this summer ....take in a forest

At Rayonier Canada we believe that the forests can provide for recreation as well as the growing and harvesting of forest crops.

Pursuing this philosophy, we have provided camping and picnic facilities in the southern and northern parts of Vancouver Island, as well as hiking trails and viewpoints of interest. These facilities have been carefully designed by our divisional foresters and their staff. We have found that the vast majority of the public respect the safety and fire regulations that are imposed to conserve the forests and so we welcome visitors into these areas.

Try a beachside lunch in the serene surroundings of the Jordan River picnic site located just 45 miles from Victoria. And after lunch. . .a 15-mile is surely drive westward to Sombrio Point where you can hike along trails provided by the Jordan River Logging Division of Rayonier Canada. Ready to greet you is a sweeping view of Juan De Fuca Strait, tidal pools and stretches of sandy beach.

Or. . .visualize quiet lakes nestled in the northern regions of the Island where you can fish, swim and boat, with overnight campsites so you can really explore and enjoy this natural forest setting.

Or . . . see the wonder of forest streams as they find their way to the Pacific, running throughout both the southern and northern forestlands . . . another adventure offering recreational conveniences for your holiday pleasure.

During periods of extremely hot weather, it is suggested a check be made with the nearest Forest Service or company logging division office, to determine if the area you wish to visit is open. Those planning a trip to Northern Vancouver Island are reminded that services are widely dispersed, therefore, it would be best to plan carefully before making a trip to that region.

To assist you, Rayonier Canada has published a Visitors Guide to Northern Vancouver Island, as well as the Jordan River District in the Southern part of the Island, available at many tourist information outlets or obtainable by contacting the Public Relations Department, Rayonier Canada Limited, 1111 West Georgia Street, Vancouver, B.C. V6E 3H1.

We hope you enjoy your visit this summer!

Rayonier Canada Limited

The Daily Colonist.

"An Independent Newspaper . . . The Organ of No Clique or Party"

1858 — Published every morning except Monday by The Colonist Publishers Limited at 2621 Douglas Street, Victoria, B.C., V8W 2N4. Second class mail registration number 0516. All undelivered copies or any notices respecting changes of address are to be sent to the above address. Member Audit Bureau of Circulation — 1977

RICHARD BOWER — Publisher and Editor-in-Chief

Highway pipeline

WHEN MR. JUSTICE TOM BERGER, after exhaustive exploration of the subject, recommended that the proposed Mackenzie Valley route for a natural gas pipeline be shelved for at least 10 years, the federal government found itself on the horns of a perplexing dilemma.

There was no way the federal government could hold up pipeline construction for 10 years, but at the same time it would be hard pressed to fly in the face of the ecological and humanitarian arguments put forward by Mr. Berger.

At that point, Mr. Berger had a solid ally in British Columbia Premier Bill Bennett. The premier was one of the first of the major political leaders to espouse the Alcan route as the only sensible solution to the undeniable energy needs of the United States and, in the future, of Canada itself.

Now, with the National Energy Board recommending construction of the pipeline along the Alaska Highway, Premier Bennett's views have been vindicated — as have the views of Mr. Justice Berger.

The arguments for such a route, at least on the surface, should appear to be fully justified. The ecological damage has ready been perpetrated along the length of the highway. There would be no great displacement of native people and the cost factor simply can not be ignored.

To push a pipeline through the Mackenzie Valley would cost untold millions, maybe even billions, more than it would cost to construct the facility along the Alaska Highway. The logistics of the Mackenzie proposal were mind boggling and huge cost overruns, not unlike those experienced during the building of the Alyeska pipeline from Alaska's North Slope to Valdez, could be expected.

Many months ago, Premier Bennett instituted a conference with the governors of Alaska, Washington and Oregon in an effort to set up a unified position in favor of the Alaska Highway route. He could foresee the economic advantages that would accrue to this province — up to $1 billion through the paving of the Alaska Highway section from the Yukon border to Dawson Creek.

There would also be the removal of pressure on B.C. natural gas exports to the United States and a step-up in natural gas exploration in British Columbia because of the new outlet.

The final decision, of course, still rests with the Trudeau government and the Carter administration. The federal government is obligated to make a final decision by Sept. 1 in order for President Carter to make his final choice.

It would seem, however, in light of both the Berger report and the National Energy Board recommendation, that Prime Minister Trudeau and his energy department, have little choice but to accept the NEB proposal. There might well be drawbacks to the Alaska Highway route, but they would seem to be insignificant when lined up alongside the problems of transporting through the Mackenzie Valley.

Young criminals and others

THE SEARCH for a humane way of treating juvenile offenders while at the same time responding to public demand for protection from young, hard-core criminals is no easy task and there is no one simple solution. That is why any proposal dealing with hardened juvenile criminals and children in less serious trouble with the law should be considered long and carefully.

A program which does not segregate hard-core cases from less serious offenders and does not include serious attempts at rehabilitation will defeat the purpose for which it has been created — to protect society.

The B.C. Association of Social Workers has sent a brief to Attorney-General Garde Gardom asking for a delay in adopting Bill 55, planned legislation to create lockups for hard-core juvenile offenders. Certainly, careful consideration of proposals to change the legislation must be given, for once the wheels of justice start turning, it will be difficult to stop them from grinding out more dangerous juvenile offenders.

The social workers say the legislation should emphasize rehabilitation as well as containment and they ask that the use of isolation be limited to four hours. It goes without saying that although these young offenders are considered incorrigible, society cannot give up on trying to rehabilitate them and that new and more effective methods of treatment should be explored. Solitary confinement should not be used on children in an ongoing, extensive way, as the proposed legislation would allow, but rather for short periods to settle down a situation or an individual.

There are about 70 or 80 children in the province at the present time who need to be locked up for the good of society. But these young criminals should be kept strictly separate from lesser offenders. If they are not, youngsters who, often are in trouble through no fault of their own, will learn to be hardened criminals, with the subsequent need for more and more costly lockup facilities — a real loss to society.

This was the fear of Ald. Helen Beirnes, chairman of the Greater Victoria Family Court Committee, who upon hearing the attorney-general proposed to use the Cook Street juvenile detention home as a containment centre for hard-core delinquents, fiercely and quite rightly objected to housing criminals alongside juveniles who may not even be required to go to court. It is just not good enough for Mr. Gardom to say that the centre would seldom be used to capacity. If legislation allows for a facility to be used as a lockup it is very likely to be used to capacity when authorities are at a loss for an alternative.

Bill 55 proposes that the corrections commissioner review hard-core cases every three months and if sufficient progress has been determined, the offender could be released to a less rigorous centre. This provision would permit the sharp, tough offender to behave long enough to earn the change. He would then be moved in with youngsters who are less serious offenders — a prospect which undermines the whole program and should not be acceptable.

Today, there are a lot of children in trouble. Any program to handle them should aim at preventing minor offenders from becoming hard-core cases. This is probably more essential to the future of a safe society than containing today's serious offenders. Mr. Gardom must be realistic and recognize that here are two separate and serious problems.

U.S. oil tankers

Wresting with cargo preference problem

By L. EDGAR PRINA from Washington

American-flag tankers haul only about three per cent of the more than eight million barrels of oil which, on the average, are imported into the United States every day.

Congress is determined to give the American Merchant Marine a bigger share of this business, and President Carter has pledged his support of the same goal. But they part company on the means to the end.

A House cargo preference bill, similar to one passed by Congress and then vetoed by President Ford in 1974, would mandate that 30 per cent of American oil imports be carried on U.S.-built, U.S.-flag, U.S.-manned ships by June 30, 1980. A quota of 20 per cent is set immediately on enactment and 25 per cent June 30, 1978.

Mr. Carter doesn't like this bill, introduced by Rep. John Murphy, D-N.Y., chairman of the House Merchant Marine and Fisheries Committee, any more than Ford did.

★ ★ ★

His advisers tell him it would be a very costly way to help the maritime industry and would, in addition, bring retaliation by other countries. A number of maritime nations already give preference to their own merchant marines, however.

But Mr. Carter made a campaign promise to help develop "a national cargo policy to assure the American flag fleet access to a fair share of all types of cargo in the American trade."

He has been wrestling with the problem for months. Five times administration witnesses have been called to testify on the Murphy bill and five times they requested postponement. Mr. Carter had not yet made up his mind.

★ ★ ★

Even the most rabid supporter of cargo preference will, if pressed, concede that not enough new tankers could be build in the United States quickly enough to meet the quotas set by the Murphy bill. Here it should be noted that U.S. tankers will be needed soon to haul Alaskan oil surplus to the West Coast and 50 per cent of the strategic reserve, which is to be built up in this country. These are jobs they are doing now.

★ ★ ★

Accordingly, Secretary of Commerce Juanita Kreps and her Maritime Administration advisers have come up with a modified oil cargo preference plan that would extend the timetable to 1985 for the 30 per cent quota and permit use of foreign-built tankers, registered in the United States, to carry 10 per cent of American oil imports as preference cargo.

In an April 28 memorandum to Vice President Walter Mondale and 12 other top Carter administration officials, Kreps noted that the president indicated in March that he did not support the Murphy bill as such, but that he wanted to take some action to assist the maritime industry.

She said the "modified form of oil cargo preference" set forth in the paper had been discussed with Murphy, White House and Commerce Department representatives, Senate staff persons, and leaders of maritime labor, shipbuilding and ship operating industries.

"All of the groups indicated acceptance in principle of the modified approach to cargo preference that was presented to them," Kreps asserted.

Copley News Service

Today in History

By The Canadian Press

Simon McTavish of the North West Co. died 173 years ago today—in 1804. McTavish, one of the great figures in the fur trade, shared in organization of the original North West Co. in 1779; his influence in it grew with each reorganization of the company. He made many summer trips from Montreal to Grand Portage, where he met wintering partners and arranged details of business. Owing to his capable management and excellent contacts he made in London, the North West Co. prospered greatly during his regime. He personally did trading out of New York in rum from the West Indies and tea from China and became one of the wealthiest men in Montreal.

1189—King Henry II of England died.

1747—John Paul Jones, naval adventurer and famous participant in the American Revolutionary War, was born.

1946—Jawaharlal Nehru assumed leadership of the Indian Congress Party after Mohandas K. Gandhi was assassinated.

1962—William Faulkner, American novelist, short-story writer and winner of Pulitzer and Nobel prizes, died.

1967—Montreal's La Presse was sold to the Trans-Canada Corp. Fund, ending family ownership almost since its foundation in 1884.

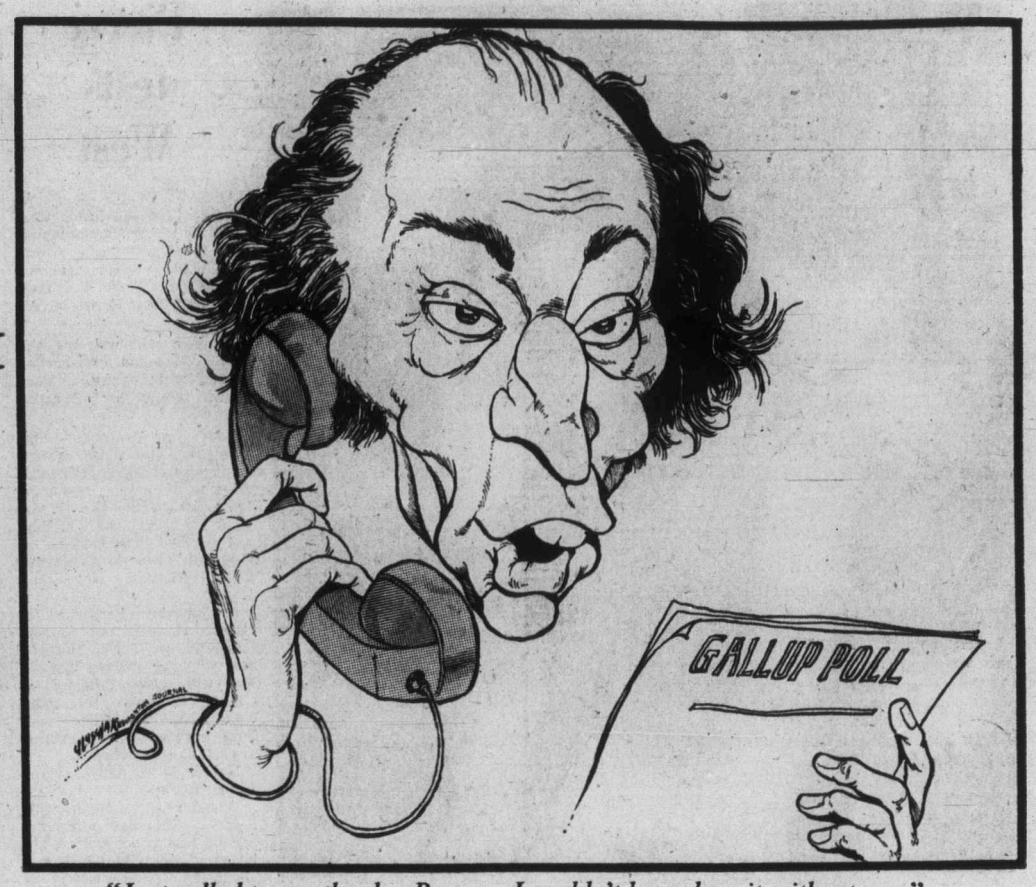

"Just called to say thanks, Rene — I couldn't have done it without you."

Ottawa Offbeat

Trudeau toughness on display

By RICHARD JACKSON

The wife of a former member of Prime Minister Pierre Trudeau's cabinet was worrying out loud the other evening at a small, select, special sort of party.

Special because both Liberals and Conservatives were there, some of them "names."

The former cabinet wife, whose very position meant mingling with the Movers and Shakers of the Liberal Establishment, was bothered—in fact, terribly worried—about her faith, her trust in Trudeau.

She couldn't be fail-safe sure of him and his commitment to the preservation of Confederation.

★ ★ ★

"If he means it deep down in his heart and believes it in the inner recesses of his mind, then we are safe and there is nothing to worry about," she said, "because there is no leader anywhere in the world as tough and intelligent."

That's the secret of his power, toughness and intelligence—not one more than the other—but in "incomparable combination," as she puts it.

So she frets not about his strength in holding the country together, but the depth of his dedication.

He first showed the country just how tough he could be when he used the War Measures Act and 10,000 troops to smash Quebec's FLQ terror, back in the crisis of 1970.

★ ★ ★

It was, as he defined it, "apprehended insurrection," and he crushed it, ruthlessly.

And now, just a few days ago in London at the Commonwealth Conference, he gave not just Canada, but the world, a demonstration of his toughness.

Contemptuous of the whinings of the bleeding hearts, some of them his own Liberals, back in Parliament, and uncaring of supposed "global opinion," as the United Nations chooses to call it, he stepped up to be the first white leader to challenge the "double standard" that black Africa and the Third World are trying to impose on the West.

He scoffed at black African racial sham in protesting use of white European but not colored Cuban mercenaries in Africa.

He ridiculed the counterfeit complaints of the black African states that the West's oil companies are fuelling white Rhodesia's defence forces, when in fact the jets and tanks are being patrolled by OPEC.

And the Arab states of OPEC are Third World allies of Black Africa.

★ ★ ★

It took Pierre Trudeau only a few sparse if acid words to put down that sort of amateurish hypocrisy.

Then he double whammied the Black Commonwealth chiefs as no other white Commonwealth leader has dared.

What was all this mewling about racism in South Africa amid such coy silence about mass murder in Uganda.

Yes, it was the tough Trudeau who brought the madness of the absent Idi Amin before the bar of the Commonwealth. At least he forced them to face the fearful facts.

And on another Third World kick—that the West, if for no other reason than its colonialist "guilt," should "redistribute its wealth"—the Prime Minister kicked back.

The West, including Canada, was stretching its already over-extended economy to help, and wasn't about to go bankrupt in the name of global charity.

There were limits, and the Third World had better know it.

And finally, no, Trudeau told them, he was not going to interfere with Canadian industrial and development investment in Southern Africa.

Now that's hanging tough.

Especially at the black-dominated Commonwealth in this day of reverse-racism when to be white is to be held responsible for all that is wrong in the Third World.

The end to dreamtime for Australia's aborigines

By JOHN LOMBARD from Canberra

The Australian government is expected soon to authorize the start of uranium mining in an area of the Northern Territory which the aborigines have called their own for 25,000 years. A commission of inquiry, appointed to examine the Ranger mine project, recommended that there was no reason why mining should not go ahead provided the government introduced strict safeguards to avoid polluting the area and that the rights of the aboriginal people were protected.

The Australian government is expected to give the go ahead in the next few months to the development of land at the tip of the Northern Territory that has been occupied by aborigines for more than 25,000 years.

Although white men first began exploring the area about 150 years ago few stayed to develop it. But now, with the discovery of uranium, it is planned to mine the land.

The decision is not being welcomed by the aborigines, for it will mean the end of dreamtime.

The most important bond the traditional aboriginal man has with anybody or anything is with land which he usually refers to as "his country." It is a religious bond and is tied up with his concept of the "dreaming."

According to aboriginal lore, before the "dreaming" the land existed but it was without shape or life. Then "spirit beings," or "dreamtime heroes," travelled over the land creating the physical features and all living things including the people. All land has a religious significance for aborigines, but sites associated with the spirit beings are particularly important.

★ ★ ★

The first uranium will come from the Ranger mine, but under the terms of an environmental report just published there will have to be very strict safeguards to protect the aboriginal sites in the area from pollution.

The author of the report, Mr. Justice Russell Fox, chief judge of the Australian Capital territory Supreme Court, who headed the three-man commission of inquiry into the Ranger mine, is very concerned about the effect of mining on the aboriginal people.

But he acknowledged that recent legislation which gave to the aborigines the rights to the land had been a turning point. He said the changed attitude was not a matter of conscience but of justice for the aboriginal people.

"We deem it to be a matter of the highest national interest that those many aboriginal people who currently live less than what they themselves regard as dignified and purposeful lives should be given every possible encouragement and assistance to improve their position," he wrote in his report.

The sadness of the situation is best summed up by one aboriginal leader who gave evidence to the commission. Silas Roberts told the commission bluntly that the white man was destroying all that the aboriginal people held dear.

"In my travels throughout Australia, I have met many aborigines from other parts who have lost their culture," he said. "They have always lost their land and by losing their land they have lost part of themselves.

"By way of example, they are like Christians who have lost their souls and don't know where they are — just wandering. We are worried that we are losing a little bit all of the time. We keep our ceremony, our culture, but we are always worried. "We see white men as always pushing."

The problems are that the aboriginals are the largest ethnic group in the proposed mining area and the only one who considers the area their permanent home. Most of them continue to hold values and beliefs consistent with traditional aboriginal society and continue to recognize a religious relationship with the land. They continue to hunt game and gather food.

Mr. Justice Fox found that the aboriginals were faced with programs involving rapid social change and which were causing a great deal of concern and difficulty for the people. He found that increasing numbers of aborigines were seeking refuge from the growing tensions and pressures either by withdrawing altogether or by seeking relief through alcohol.

★ ★ ★

"The aboriginals of the region are a depressed group whose standards of living are far below those acceptable to the wider Australian society," he wrote. "They are a community whose lives have been, and still are being, disrupted by the intrusions of an alien people. They feel the pressures of the white man's activities in relation to their land. In the face of mining exploration, and the threat of much further development, they feel helpless and lost.

"Their culture and their traditional social organization do not enable them to cope with the many problems and questions to which this development gives rise. They feel harassed by all the people who have descended upon them in recent times in connection with mining proposals. They do not consider the proposed development as being advantageous to them, as their concerns and values are different from those held by the white man."

The commission found that excessive alcohol consumption by a large proportion of the aboriginal people in the region was having a deleterious effect on their general welfare. It felt that the future of these people would depend in large part on removing or substantially reducing the causes of this problem.

Mr. Justice Fox has recommended that the whole area should be made into one huge national park which should provide protection for all rare species of flora and fauna, rare habitats, and important aboriginal art and archaeological sites.

He said that a large or sudden influx of tourists be kept out of the area and that aborigines, if they are willing, be employed as rangers in the national park.

He spoke of the need to adopt a scheme designed to improve the morale of the people, enhance their welfare and reduce their alcohol dependence. He said that mining should be allowed to proceed only if taken in conjunction with decisions to respect aboriginal land rights.

★ ★ ★

He felt it was imperative that change be made to various acts to enable aboriginal land to become part of the proposed national park and that special arrangements be made to employ aborigines at the mine if they wanted this. The government has already laid down strict rules about the aboriginal people being entitled to royalties from the mining operations and particularly for the money which comes from royalties to be used to help them.

The problems of mining the uranium are enormous as far as it affects the aboriginal people.

Mr. Justice Fox noted the economic value of the uranium and of the millions of dollars that it will earn and came to the conclusion that the hazards of mining, if those activities were properly regulated and controlled, were not such as to justify a decision not to develop Australian uranium mines. This has been seen as giving the government the green light to allow mining to start.

But one significant recommendation that tends to be overlooked spoke of the need for the Fox commission's report to be followed absolutely and completely. It said that "no part of our proposals should be varied unless it is clear that alternatives will be pursued which will just as satisfactorily achieve the same purposes and satisfy the same principles." The Aboriginal people are looking to the government to follow the Fox report very precisely.

Gemini News Serivce

Gorde Hunter

WE ARE TOLD that Victorians are in the forefront of saving money for a rainy day, beating the national average for personal savings by nearly 13 per cent.

And this, mind you, in the face of the most devastating propaganda attack mounted by the financial institutions of our country.

Every bank, every lending house of any kind, is pushing the consumer loan. Your credit is good, step in and see how easy it is to obtain that new deep freeze on simple monthly terms.

Many banks have taken to displaying new automobiles in their lobbies. Get your easy loan here and buy this new beauty.

THE SUCCESS of the campaigns is not hard to discover. At this point, Canadians are into hock to the tune of $17.5 billion in consumer credit and I've given up figuring how much this works out to for every man, woman and child. Suffice to say it is a whopping amount and if they ever added on the total of mortgage money outstanding, it would sound like the national debt.

Canada Manpower operations manager Doug Yearwood claims Victoria's unusual hoarding policy is not a healthy situation and that Victorians appear to be very cautious and selective before spending any money.

Now I ask you, what is so unhealthy about that?

THE UNHEALTHY PART, I suggest, is spending a whole lot of money you haven't got. Victorians have increased their personal savings by 30 per cent over a year ago, whereas the national average is a 17.5 per cent increase.

Victorians, therefore, are the smart ones and in the long haul, will be the winners. They are making anywhere from seven to nine and one-half per cent interest on their savings, which is at least keeping their dollars even with inflation.

Those who are not only spending savings, but who are indulging in the buy now, pay later game are seeing a far greater erosion of their money.

NOT ONLY ARE THEY losing interest on their money, they're losing the interest they must pay on loans and that interest can be very staggering indeed.

Maxwell Henderson, my personal financial guru, told government some months ago that to make any meaningful inroads on inflation, government would eventually have to put strong curbs on credit buying. This one-time financial watchdog of government spending, however, has seen the Liberal government ignore his warnings and absolutely zilch has been done to put on down payment clamps of, say, at least 50 per cent.

BUT WHAT IS EVEN WORSE is the inactivity of the government in stopping the lending institutions from pursuing their high-powered advertising campaigns aimed at putting Canadians deeper and deeper into debt.

The Scottish thrift becomes Neanderthal financial thinking and the money lenders grow rich and fat at the expense of the little people. The banking community clearly controls everything in Canada today and it has become obvious that even the central government does not want to engage it in battle. The banking system has long been suspect in the minds of most Canadians as being the only power, and when government does nothing to slake its thirst for greater power, then all suspicions are confirmed.

THEY SAY A RETURN to full prosperity will encourage Victorians to pull their money from savings accounts and put it back into circulation.

There is something not quite kosher with this theory either. On the one hand we are told to look after our money, to insure ourselves of reasonable affluence at retirement time, to insure we will not be in the dire financial straits so many of our senior citizens battle today. On the other hand, take that money out of savings and spend it, you slacker, get the economy of the country moving again.

Seems to me we, the ordinary Joes, are being blamed for the financial woes perpetrated by mentally-bankrupt policies of government.

ALL FORMS OF GOVERNMENT got us into this money mess. We are being told, in effect, it is our patriotic duty to bail out the leaky tub by removing hard-to-come-by savings and spending them in a what-the-hell manner.

I cannot subscribe to the widely-held assumption that government is going to look after us when our working days are done. Government is deeply indebted with social programs of one kind or the other at the present time, the Lord only knows where it could get more money to take care of us with greater social assistance in the future.

A spree of wild-spending might improve the economy to some extent, but it sure isn't about to guarantee financial independence in the future. Savings are still the best bet in this regard.

Erma Bombeck

To my husband, being late for work isn't just a minor inconvenience, it's a conspiracy.

He doesn't know names, but he knows that there's a group of us out there who have dedicated our lives and talents to making him late. Frankly, I'd rather sleep next to a space missile that had to be aborted three seconds before launch.

"Well, I hope you're all happy," he said, fighting off the covers. "You've done it again. I'm going to be late for work."

"No wonder," I said, "The alarm is set for 8:30."

"Wasn't that the plan?" he asked bitterly. "Hide his glasses and he won't know what he's doing with the alarm."

"I'll lay out your socks and . . ."

"Oh no you don't. The last time I was late you laid out the socks with the lint pattern, the underwear with the broken elastic and the shirt that you never notice needs a button until you start to put on your tie."

"Okay," I said, "do it yourself."

Minutes later. "What have you done to my feet? I can't get them into the socks! These socks have been laminated together. Just throw them into my briefcase and I'll put them on in the car. What do you mean what did I do to my face? Good Lord, woman, have you never seen a man wrapped in toilet tissue before? I cut myself! What did you expect when you took out the old razor blade you scraped paint off the garage windows with and replace it with a new one?"

"Do you want any breakfast?"

"No. Thanks to the kids, I've already guzzled a glass of water from a tumbler the kids had poured creme rinse into. Tell me, what else do you all have in store to make my day more miserable than it began? Let me guess. My car won't start. At the end of the drive I'll get behind a camper caravan. My street at the office will be blocked off for a parade and I'll have to park and take a bus. The air conditioning will go off and I'll have to remove my coat to reveal my bowling shirt. I'll have onion rings for lunch and a dental appointment at 2:30. I'll have to write a check for a pack of gum and my first appointment of the day will be to fire Miss Mahoney for her tardiness."

"Does that mean you can't drop the children off at school on your way to the office?"

"I don't believe you can be so cruel," he said and stomped toward the car. He limped in for a paper towel within seconds, having stepped in the dog's contribution to ecological warfare, and leaned over to the dog and shouted, "You're in on it too, aren't you?"

Scoreds look west for next leader

By PAUL GESSELL
From Ottawa

Caouette
. . . interim leader

Social Credit's Western ranks want to change the party's image of being just a Quebec-based organization, and will be pressing for the next leader to come from the West.

Although the party's 10 MPs all represent Quebec ridings, "there will be a strong movement to get a leader from the West," Martin Hattersley, national president, said in an interview.

Gilles Caouette, the MP from Temiscamingue who was named interim leader by the party last week, is popular in Western Canada, Hattersley said.

But if the party wants to be a truly national party, it must have a larger voice from regions of Canada other than Quebec, he added.

Caouette's appointment as interim leader was prompted by the death last week of former leader Andre Fortin, who represented the Quebec riding of Lotbiniere. Fortin had succeeded the late Real Caouette, who was elected in the northwestern Quebec riding now held by his son Gilles.

Hattersley said Quebec party members have complained to him that it is difficult for them to present the image of a truly national party when all the MPs come from Quebec.

A bilingual Edmonton lawyer, Hattersley ran in the last leadership convention, placing third behind Fortin and Rene Matte, MP for Champlain. He said he would consider running again, but hoped that another serious contender would surface from among the Western ranks.

Gilles Caouette says he also may run.

Hattersley said the leadership convention likely will be held shortly after a national council meeting in Winnipeg in November, but could be postponed until next spring.

The soft-spoken Hattersley said he believes the major challenge facing the party is to break through in the West.

He said he could see signs of "Conservatives charm wearing off" and that party members "were beginning to chafe at the bit" to get some members elected.

Although the party was formed in Alberta as an attempted solution to the 1930s depression and at one time had a tight grip on provincial politics in the West, its strongest support today nationally is in Quebec.

British Columbia has a Social Credit government and the party forms the opposition in Alberta. The only other provincial representative elected to a legislature is Camille Samson in Quebec.

Another major challenge for the national party is for the Western and Quebec ranks to reach a consensus on the issue of Quebec independence.

Hattersley said most Westerners want something more harmonious than the sovereignty with association philosophy preached by Fortin.

Shortly before Fortin's death, a dispute had erupted among the party's MPs over the Quebec question.

Matte had come out in favor of Quebec independence. Fortin sought greater provincial powers within Confederation, and Leonel Beaudoin Richmond said his beliefs were federalist.

Canadian Press

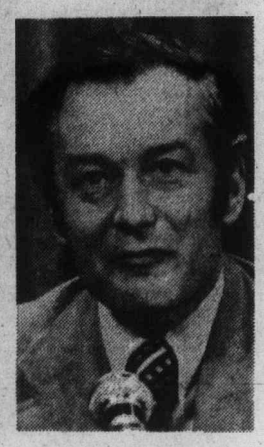

Hattersley
. . . may run again

To the editor

New concept in the bush

The letter from Dr. Peter Banks in your issue of June 29 disturbs me almost to a state of panic.

If we need more hospital beds and equipment let us by all means have them, but surely not at such a vast distance from each other.

The Victoria General Hospital grounds could surely be utilized to their fullest by extending the present facilities, instead of building a totally new concept out in the bush.

Can you imagine how much valuable time, indeed perhaps life saving moments, will be spent by these dedicated and knowledgeable men rushing from one hospital to another instead of having a freeway or overpass from the General to the existing St. Ann's grounds.

Lives may depend upon moments — not hours — and I personally am terrified at the thought of doctors sitting in cars to arrive at this distant outpost while his patient needs his immediate care.

It does not even make sense to me — and I am merely a layman.

Doctors do not get their degrees in five minutes nor five years and here we are wasting their precious knowledge as they sit in their cars proceeding from point A to point B, when point A to point B are already contiguous.

From another angle may I point out that a very sick patient may derive much strength from the visit of a loved one.

Helmcken Road is a long way out of town and older visitors would find it a great inconvenience — if not an impossibility — to drive so far out.

Perhaps the idea is to have a rapid transit service for MD's only.

I cannot but wonder what lies beyond this whole ridiculous notion, when the medical men of all calibres are against it.

HILARY D. YOUNG,
205 Wilson St.,
Victoria.

Patriotism lost?

Yes, we have come a long way in Canada in recent years and not all for the good as I see it. We have come a long way from old values and moral standards and our sense of patriotism.

During the much publicized Canada Week I attended a ceremony arranged to start the week off in great style. The committee chairman, a member of the Royal Canadian Legion, did a splendid job of promoting the event in cooperation with the municipal council, and the legion branch did its part nobly to set the proper atmosphere but the attitude of the public was couldn't care less. They stayed away in droves.

Among those who did stop to watch and listen it was rather sad to note that so few stood at attention for our national anthem and God Save the Queen especially among the young people. I learned the basic principles of patriotism and respect for the anthems and the flag in school and wonder what has happened to these principles in our present education system.

Can it be the change of name to Canada Day? In my youth Dominion Day meant something and we really celebrated it. Those were the days of the Red Ensign and the Union Jack and I cannot help feeling that they inspired more respect than the present Canadian flag. No doubt I am prejudiced being of British origin but there is certainly something wrong with our patriotic backbone today no matter where our roots lie.

As I see it the government can continue to spend millions on promoting this new idea but Canada Week will never be a complete success unless patriotic zeal can be instilled in the hearts of the people. Be it Canada Day or Dominion Day, the latter I prefer, let us feel a sense of pride in this great country in spite of government meddling and different backgrounds.

It is the country we pay homage to and it is a privilege to be able to live here. Let us be truly thankful.

MILDRED KURTZ,
Parksville, B.C.

Challenge issued

Re: The letter Cry now for life of quality by Arla Rendle.

For the last 26 years, since I have been a citizen of Canada, I have read many stories about Germany, true and untrue. However this is the first time that the Germany of 1927 is linked directly with the Germany of Hitler. The Germany of 1927 was truly a democratic country, trying to make a go of it, needing a helping hand from the free world, which it refused, asking only for more reparations, one of the main reasons for Hitler's success and don't forget the same democracies came begging to Hitler in Munich.

The German government in 1927 was SPD (Social Democrats) with a strong influence of the Centre Party (Zentrum) which was controlled by the Catholic cleric and is inconceivable for me that this government passed a law in which a human fetus was called a parasite.

My family and myself fought and suffered for a democratic Germany between the wars to the point of fighting the SA bodily in the streets and a slur like this cannot be unanswered.

Yes there was a movement to legalize abortion in certain cases. I remember seeing as a child the poorest of the poor living in unbelievable squalor, the husband poorly paid or unemployed, his wife having a baby year after year after year, eight to ten children common in such families. My father's family had 18 living children. The mother was worn out and old at 35. Any one of these infants could have been a future Einstein but most likely they were condemned to a life in squalor or as canon fodder in future wars; or the many unwanted babies forced on helpless women by drunken husbands. Yes, for those cases my family supported an abortion law.

To set the record straight, Hitler did not allow abortions, he wanted babies, many babies for future soldiers to feed the furnaces of future battles all over Europe and Africa. He even decorated mothers with four and more babies and paid baby bonuses. His methods to get rid of unwanted people are well known but it did not include abortions.

My political views have changed and I think an unwanted pregnancy should be a thing of the past and I am absolutely against abortion in the later stage of a pregnancy. I recall with joy the times in our family when we expected a baby and felt the first stirrings of life in the womb and it fills me with horror when I think that any one of our children could have been destroyed by a knife or whatever is used in an abortion.

But this is beside the point. There are many facts in favor of Mrs. Rendle's views and it is unnecessary that she resort to such scurrilous statements. I challenge her that the German government of 1927 passed a law in which the human fetus was called a parasite.

CHRIS H. MAI,
1030 St. Charles St.,
Victoria.

How to spell

I quote from the ad entitled Say No To Bill 33: "Bill 33 provides grants from public funds for private schools (Group 1) which are not required to meet any standards of teacher qualification, of adequacy of curriculum, of effectiveness of operation, or of impartiality of admission rules.

"The pool (sic) indicated that most B.C. taxpayers are overwhelmingly opposed to being taxed for:

c) schools with discriminatory attendence practices."

I would have been more impressed if the opponents of private schools education knew how to spell "attendance".

J. A. McCORMICK,
1912 Duchess St.,
Victoria.

Changing hands

A well-known landmark and restaurant, the Dutch Latch, is shortly to change hands after many years of most excellent and unchanging service by the present owners, the Vandenbrinks. I am sure that many of your readers along with many tourists from many lands would like to join with me in wishing these most friendly hosts, and their family, a most fervent hope that their retirement will be happy, and at the same time thank them very sincerely for many kindnesses.

A. G. MOFFOOT,
9241 Lochside Dr.,
Sidney.

She's grateful

On June 16 after receiving a treatment from my chiropractor, I had occasion to go to The Bay. While there I used the ladies rest room. In a mad rush to catch my bus, I gathered my parcels, thoughtlessly leaving my purse hanging on a hook.

As soon as the bus I was on pulled away from The Bay, to my dismay I discovered my purse was not with me. Frantically I pulled the bell but the bus driver could not let me off until the next bus stop.

Very upset I ran all the way back to the rest room only to discover my purse was gone. I was very shaken up as everything I owned was in that purse — cash, credit cards, social security, etc. Rushing out of the rest room I met a clerk in the fabric department. Asking her if anyone had mentioned finding a purse, she said an older lady had turned it into her and she had just taken it to Lost and Found.

I did get my purse back — intact! The lady in Lost and Found could see how upset I was and was most kind. Through your paper I would like to thank the lady who so honestly returned my purse, and to the staff of The Bay who were so kind. I am an old age pensioner myself and could not afford to lose anything.

In the age of crime, I feel there are a lot of honest people still left in this world.

Thank you all again who were involved in the return of my purse.

MRS. M. G. STOVEL,
874 Fleming St.,
Victoria.

Still sanity

I don't make a habit of writing to newspapers, but after reading the letter headed Strike backers are the losers in the June 24 paper I do feel impelled to add my amen to the thoughts so well expressed therein. In fact it seems a pity that such clear thinking must be hidden away on page five when maybe three-inch type on page one would penetrate the apparent egomania of Fryer and his ilk!

My thanks for publishing it — it does lighten the darkness somewhat to know that flickers of sanity still exist in at least one union.

M. T. HEINE,
Brentwood Bay.

this summer ....take in a forest

At Rayonier Canada we believe that the forests can provide for recreation as well as the growing and harvesting of forest crops.

Pursuing this philosophy, we have provided camping and picnic facilities in the southern and northern parts of Vancouver Island, as well as hiking trails and viewpoints of interest. These facilities have been carefully designed by our divisional foresters and their staff. We have found that the vast majority of the public respect the safety and fire regulations that are imposed to conserve the forests and so we welcome visitors into these areas.

Try a beachside lunch in the serene surroundings of the Jordan River picnic site located just 45 miles from Victoria. And after lunch. . .a 15-mile leisurely drive westward to Sombrio Point where you can hike along trails provided by the Jordan River Logging Division of Rayonier Canada. Ready to greet you is a sweeping view of Juan De Fuca Strait, tidal pools and stretches of sandy beach.

Or. . .visualize quiet lakes nestled in the northern regions of the Island where you can fish, swim and boat, with overnight campsites so you can really explore and enjoy this natural forest setting.

Or . . . see the wonder of forest streams as they find their way to the Pacific, running throughout both the southern and northern forestlands . . . another adventure offering recreational conveniences for your holiday pleasure.

During periods of extremely hot weather, it is suggested a check be made with the nearest Forest Service or company logging division office, to determine if the area you wish to visit is open. Those planning a trip to Northern Vancouver Island are reminded that services are widely dispersed, therefore, it would be best to plan carefully before making a trip to that region.

To assist you, Rayonier Canada has published a Visitors Guide to Northern Vancouver Island, as well as the Jordan River District in the Southern part of the Island, available at many tourist information outlets or obtainable by contacting the Public Relations Department, Rayonier Canada Limited, 1111 West Georgia Street, Vancouver, B.C. V6E 3H1.

We hope you enjoy your visit this summer!

Rayonier Canada Limited

—Donna Reimer photo

Newly-appointed manager

Nanaimo Harbor Commission chairman Doug Greer, left, shows newly-appointed Port of Nanaimo manager Lloyd Bingham plans of Nanaimo harbor, as a sort of familiarization gesture toward Bingham. Before getting the job, ahead of more than 200 applicants, Bingham headed Railwest's Squamish operation.

Lease, grant saving area

A 20-year land lease and a grant to preserve the natural state of land around Swan Lake in Saanich was announced Monday by Municipal Affairs Minister Hugh Curtis.

In his capacity as Saanich-the Islands MLA, Curtis told Saanich council that leasing of five acres of greenbelt land at the north end of the lake at Ralph Street from the environment ministry at $1 a year had been approved by Environment Minister James Nielsen.

In addition, he said, a $5,000 grant had been approved from the Public Conservation Assistance Fund for the Swan Lake-Christmas Hill Nature Society. In 1975, the society received $3,000 from the same fund for the first phase of its project on the lake.

The leased land will be developed as a nature centre in co-operation with the society, the former Saanich mayor said.

The money would be used to construct bird-watching facilities and a floating boardwalk.

"Further development of the area will make it invaluable as an educational guide to swamps and adjacent waters," he said.

Curtis' action rubbed off on council. Later in the meeting aldermen reversed a decision they took last week and agreed to endorse a recommendation of its environment committee that it pay $7,500 to end a lease on property it owns so the building could be used as a nature centre.

Litter bit of help

Drunks will have a hard time rolling Victoria's new litter bins down the street, because they're square.

The new containers are making their appearance in downtown Victoria and city engineer John Sansom says one of the reasons for changing from a round to square shape was the high incidence of vandalism to the old litter bins.

"The drunks used to tip them over and roll them along the street," he said.

The new ones are made of reinforced concrete and have metal liners and metal lids.

$2.00 FERRY SUBSIDY
INQUIRE
COLONY
INN ON DOUGLAS

it's happening...
JULY 9th

DUNCAN RESIDENTS
Motor Vehicle Inspection
IS YOUR CAR SAFE?
You can be sure if you take advantage of the service offered by the MOBILE MOTOR VEHICLE INSPECTION UNIT provided by the Motor Vehicle Branch. Tests will be conducted at:
THE DUNCAN MALL
ON MONDAY TO FRIDAY
9:00 A.M. to 9:00 P.M. JULY 4, 1977 to July 22, 1977
6-28

WAREHOUSE FOOD STORES
OPEN EVERY NIGHT 'TIL 9, SAT. 'TIL 6
Prices Effective at all Stores Wed., Thurs., Fri., Sat. — Stock on Hand Only

• 3475 QUADRA • BURNSIDE PLAZA • 877 GOLDSTREAM • 47 SONGHEES RD.
OPEN EVERY NIGHT 'TIL 9 SAT. 'TIL 6 PRICES EFFECTIVE AT ALL STORES WED., THURS., FRI., SAT.
WHILE STOCKS LAST We Reserve the Right to Limit Quantities
QUADRA, LANGFORD AND BURNSIDE PLAZA STORES OPEN SUNDAYS 10-6.

Vine ripened, large BEEFSTEAK TOMATOES U.S. Can. No.1 LB. .39
SKIM MILK POWDER Magic 5 LB. BAG 3.19
Fresh Local LETTUCE Direct from our own farms. 2 HEADS .49
Where the Overhead is Low and You all Save Dough!
THIS SALE IS A BLAST!
Kellogg's CORN FLAKES 12-OZ. BOX .59
U.S. Can. No. 1 COOKING ONIONS 2 LBS. .25
4-STAR TOMATOES Whole or stewed 2 14-Fl.-oz. Tins .79
Hothouse long English CUCUMBERS Local, fresh. 3 FOR 1.00
B.C. BING CHERRIES Fresh picked. LB. .49
Canada No. 1 Small Nugget LOCAL NEW POTATOES 10-LB. Cello Bag .89
Aylmer Whole Kernel CORN 3 12-Fl.-oz. Tins .99
KRAFT MIRACLE WHIP SALAD DRESSING 48-OZ. JAR 1.79
RIB STEAKS OF BEEF Grade A, grain fed. Lean LB. 1.49
FRYING CHICKEN Local Cut Up Approx. 5-Lb. bag .75 PER LB.
Aylmer Cream Style CORN 3 14-Fl.-Oz. Tins .99
Hershey's INSTANT CHOCOLATE 2-LB. TIN 1.69
CATELLI Macaroni & Cheese Dinners 5 7¼-oz. Pkg. for 1.00
STEWING BEEF Grade A, grain fed. BONELESS. LB. .88
ROUND STEAKS Grade A, grain fed. Full cut. LB. 1.39
French's Prepared MUSTARD 1-LB. JAR .37
Nabob INSTANT PUDDING 5 3-Oz. Pkgs. .97
SCHNEIDER'S MEATS Sliced cooked Meats 2 6 oz. 89¢ Broken Ham 6 oz. 89¢ Meat Pies Pkg. of 2 4-oz. 69¢
DOUBLE SMOKED LEAN PORK PICNICS Whole or shank half. LB. .67
Grantham DRINK MIX BASE CONCENTRATE 2 Tins .89
Sungold ORANGE FLAVOR CRYSTALS Pkg. of 4 .69
COFFEEMATE CREAMER CARNATION. 1-LB. JAR 1.19
McCain's Frozen GREEN PEAS OR MIXED VEGETABLES 2-lb. bag .69
NABISCO SHREDDED WHEAT Spoon size. 18-OZ. PKG. .57
CARNATION CANNED MILK 3 Tall Tins .99
BABY's ONLY Finest TOILET TISSUE 4 ROLLS .97

Homeward Bound Kennard 2pm til 6pm CFAX 1070

The Daily Colonist.

Section Two Wednesday, July 6, 1977 Page 9

Small is Beautiful! Pinto·Maverick·Mustang·Granada PETER POLLEN FORD

Clint rolls blues away

By JIM GIBSON
Colonist Reporter

The loneliness of the long-distance roller skater is a thing of the past, according to Clint Shaw who holds two long-distance roller skate records and held the marathon record for a time.

The secret to fighting all that boredom on wheels in pursuit of an entry in the Guinness Book of Records? A radio headset and a portable phone.

Shaw, a 36-year-old Victoria steelworker, will be using both when he returns to his hometown of Calgary on Aug. 15, to try to recapture the marathon record stolen from him last year by a 21-year-old California skater. The current record holder watched Shaw set the mark in 1975 at Reseda, Calif., and then went out the next year on the same rink to top his mark with a skate lasting 183.07 hours.

Shaw has set 201.3 hours as his goal in Calgary. He plans to finish on Aug. 29, his birthday, which he claims will give him a psychological boost to keep going through the endless circles of the roller rink.

"The main thing when skating is the boredom . . . all you hear are the same records over and over again," said Shaw, who finds both the radio headset and the portable phone give him "access to the world."

Under the Guinness rules, Shaw is allowed a five-minute rest for every 60 minutes of skating. He likes to save them up over a couple of days so as to get a good rest. Eating and bodily functions are all taken care of through elaborate measures while he skates.

Shaw began serious skating as a Calgary teenager when he realized there were " . . . some nice honeys hanging around the roller rinks." (He met the current Mrs. Shaw while setting his record in Reseda.) But he didn't start thinking about world records until 1966 when the federal government was encouraging people to make some sort of contribution to centennial the next year. Skating across Canada was Shaw's contribution. He followed that up by becoming the first person to skate across the United States.

Why all this long-distance roller skating? Shaw calls it his "challenge in life."

"Why do people climb mountains?" he asked.

Shaw estimates that all his record-breaking roller skating may have cost him as much as $25,000 over the years. Perhaps, he said, $5,000 has come back through endorsements.

He's banking on endorsements for his Calgary try and there's even talk of a film.

"The only hope we have is a short movie — not a feature movie like Rocky or anything," he said. Shaw is working on a book, almost completed, which he'll title either Three Feet from Death or Eight Wheel Drive Across Country.

But Shaw doesn't plan to hang up his skates to write his memoirs.

His next ambition is to skate along the Great Wall of China.

After that, it's across the Grand Canyon on roller skates with the aid of a jet pack.

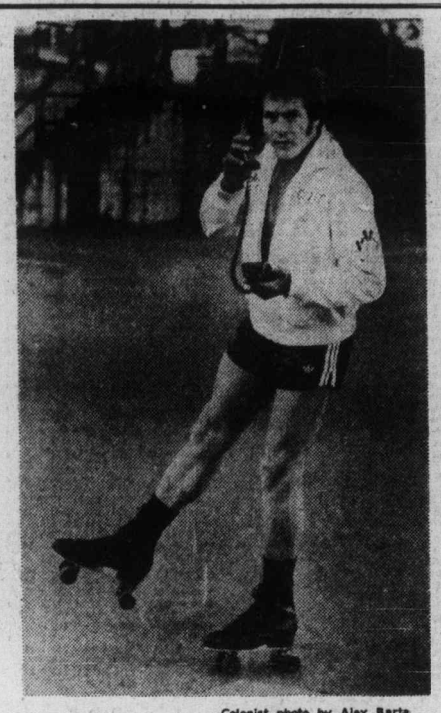

—Colonist photo by Alex Barta

Shaw uses portable phone

Saanich won't aid rec club

It's game over for the Racquet Club of Victoria in its efforts to get a grant from Saanich to bail it out of its financial dilemma.

Council rejected a recommendation of its finance committee Monday that the club be given a grant of $21,826 to cover this year's school tax bill.

Ald. Sandy Noel sponsored a motion that the municipality make no donation because of the precedent it would set.

Council agreed to send a resolution to the Union of B.C. Municipalities convention urging changes in the Assessment Act relative to such clubs.

Ald. Fred Severson was among council members refusing to support a "gift" to the club.

"The only way I will go along with the grant is that we pay for use of the club's facilities by the general public at certain times."

Mayor Ed Lum said he had not supported previous requests by the club because the municipality had to abide by the Assessment Act.

Making such a grant would set a precedent in the province, he said.

Lum said changes in the Assessment Act would be the best way, "not hiding behind any loophole in the Municipal Act."

Ald. Ian Cass said it was nonsensical of the provincial government to suggest a recreation club should be taxed the same as a commercial business.

"The act needs changing," he said. "We should not attempt to solve an injustice in piecemeal fashion."

Airport festival Saturday, Sunday

Aircraft rides feature of Qualicum show

QUALICUM BEACH — Aircraft rides will be one of the features of the third annual Qualicum air festival which will be held Saturday and Sunday at the Qualicum airport, just off the Island Highway between Parksville and Qualicum.

Airplane rides for children and adults will be available all weekend, and the cost will be three cents a pound. Riders will be weighed before getting on the planes.

People will be able to watch the Parksville Pageant Days parade from the air, which gives best possible view. Members of the Parksville Qualicum Aeroclub say sightseers will cherish the memories of the flight over the two villages and they should take their cameras.

Denny's canned music will highlight the festival dance starting at 9 p.m. Saturday and going onto the wee hours. Cost will be $4 a person or $7 a couple. The dance will be a swinging affair, casual and fun.

The air show will commence at 2 p.m. on Sunday, which will give people time to get to the airport after seeing the inner tube race on the Englishman's River. There will be extra parking this year close to the airport. There will also be a free bus service leaving the Parksville arena hourly.

Parachutists from the Comox Skydiving Club will give an exciting performance with twirling flares. First-time jumpers will also do their initial jumps after having had eight hours of ground school.

The Voodoo jet from the Comox Military Base will follow the Martin Mars water bomber from Sproat Lake, which will dump a load of water on the runway.

Bob Gilmour, an aerobatic instructor from Pitt Meadows ariport, will be competing with Sven Kjong, longtime aerobatic pilot from Powell River. Additional aircraft in the show will include Cessna Aerobat, Fleet 80-Canuck, Citabria, Decathion, Stinson, Harvard helicopter and a Cessna 182.

Addmission including parking will be $5 a carload, or $1 for an adult and 50 cents for a child.

—Bob Chown photo

Program of considerable note

It's time once again for Courtenay Youth Music Centre, opening its Summer Music from Courtenay '77 this Sunday, and continuing to Aug. 21. In picture are two youth music centre students giving their best at western Canada's largest music school during final-concert rehearsal last summer in Comox Valley.

Cowichan Bay

Estuary development backed with petition

By BRUCE OBEE
Colonist Correspondent

DUNCAN — More than 2,000 people have signed a petition calling for development of "all types of industry" in the Cowichan Bay Estuary area.

Dunc McLennan, secretary-manaager of the Duncan-Cowichan Chamber of Commerce, said Tuesday the petition, circulated by the chamber's industrial development committee, is expected to be presented to North Cowichan council and the Cowichan Valley Region Board at their next regular meetings.

Regional board chairman Ken Paskin and North Cowichan Mayor Gerry Smith have already received copies of the petition. McLennan said.

The petition, addressed to the regional board directors and North Cowichan Council, asks "you to encourage the development of all types of industry and assist and encourage, in particular, the expansion of all of Doman Industries Ltd. and the construction of a new Island Shake and Shingle mill, both in Cowichan Bay."

"We urge you to zone immediately other suitable areas for industrial parks," the petition says, "and if necessary, offer tax incentives to encourage badly needed investment and create jobs, particularly for our young people."

A news release issued by the chamber said there is potential for 1,000 new direct jobs in three proposed mills at Cowichan Bay and thousands more jobs in related service industries throughout the Cowichan Valley.

"We urge all government bodies involved to ensure the over-all welfare of our valley be given prime consideration after all facts have received just and proper consideration, the chamber said.

The industrial development committee, comprised of 10 members, was formed to promote economic growth of basic and secondary industry throughout the valley "as quickly as possible," the release said.

"The chamber of commerce recognizes the final decision on the estuary question will have to come from the various government bodies directly involved," the release said. "This decision is needed now to allow industry to make its necessary longrange decisions.

"The chamber of commerce urges all involved in the decision to come forward with definite and exact terms of reference without the delay of further studies and bureaucratic red tape."

Board chairman Paskin said in an interview Tuesday that although he agrees there is a need for further industrial development in the Cowichan Valley, environmentalists opposing expansion and the chamber of commerce have taken extreme opposite positions.

He said properly controlled industries could operate with minimal environmental damage but industrialists and environmentalists must cooperate with each other in finding suitable methods of eliminating pollution.

"We've got to accept industry," Paskin said. "There are certain places where industry can locate and where it can't."

"We must be absolutely, 100-per-cent sure," he added, "that it does not create any pollution."

Paskin described existing pollution control in the Cowichan Bay area as "just a big farce" and said any further industrial development should be governed by stringent provincial regulations to minimize or eliminate environmental damage.

Another film on Island

QUALICUM BEACH — Qualicum College Inn is to be the location for a TV movie.

Produced by Alan Lansburg Productions of Beverly Hills, California, the movie will be aired on the ABC television network in the fall.

Starring Myrna Loy, Lynda Day George, Robert Foxworth, and Gerald Gordon, the filming will take place from July 11 thorugh July 30.

The Qualicum College Inn was chosen because the property ideally suits the story about a hotel, its owner (Myrna Loy) and her daughter (Lynda Day George).

Approximately $250,000.00 will be spent in this area for food, lodging, and local wages. The production company will be hiring approximately 50 "extras" locally, and applicants are asked to report to the Qualicum College Inn at 10 a.m. Thursday.

The hotel will be open to the public during the filming with only minor interruptions to available services.

Two avenues open

Nanaimo seeking funds for home renovations

NANAIMO — This city is seeking funds that would help owners of older houses renovate their property, as well as allow the city to make neighborhood improvements such as parks and community centres.

Funds would come from two government programs — the Neighborhood Improvement Program (NIP) and the Residential Rehabilitation Assistance Program (RRAP)

The city council has already designated the area to be covered by the program and applied to the provincial government.

Now it's a matter of waiting for the outcome of the application.

Homes in an area from Bowen Road south to the old city boundary would be included in the program.

The programs have proved successful in other parts of the province, and Nanaimo city council is anxious to see the program started here.

The area that would be covered by the program takes in one-and-two-family houses in the older part of the city. Up to 46 per cent of the houses in the area could use some rehabilitation, says city planning officer R. K. Brown.

The N.I.P funds are provided by all three levels of government — federal, provincial and municipal. Percentages they pay vary according to the type of improvement being done.

The N.I.P. funds are used for neighborhood improvements only — such as tot lots, bicycle paths, bus shelters and tennis courts, as well as social amenities like libraries, clinics, community halls and meeting rooms.

Once an area has been designated an N.I.P. neighborhood, residents in the area can begin to get help in renovating their homes under RRAP.

Brown, in his report to city council, said that recent public meetings in Nanaimo on various zoning matters have indicated that the residents want to keep the older part of the city a residential area.

A review of the houses in the area shows that about 1,140 out of 2,050 are in need of some rehabilitation, the report says.

RRAP would provide funds for his work through loans or mortgages, with part of the loan forgivable.

RRAP funds are available for pre-Second World War houses only.

Ald. Gertrude Hall, chairman of the city council's housing committee, said that it is important that residents in the N.I.P.-designated area don't feel like they've been singled out as a run-down neighborhood.

There are many attractive houses in the area, she said, and the N.I.P. is a chance for people who have been wanting to rennovate, but couldn't afford it.

Brown told city council that the N.I.P.-designated area has been drawn with as broad a boundary as possible, to include the biggest number of houses it could.

Camp Columbia

Open house Sunday

THETIS ISLAND — Camp Columbia, a summer retreat for thousands of youngsters from Vancouver Island and the Gulf Islands over the years, will hold an open house Sunday to celebrate its 30th birthday.

Camp manager Syd Langhelt said Tuesday that visitors can take a ferry from Chemainus and walk a mile and a half to the camp for the 2:30 p.m. celebrations. A pick up service will be provided for those who don't want to walk.

Camp Columbia, owned and operated by the Diocese of B.C. is on a 75-acre waterfront site which looks across Ladysmith harbor to the town of Ladysmith.

The historic Heneage House has been the location of countless hours of campfires.

"There are nine campers' huts, an indoor and outdoor chapel, and staff huts on the property," Langhelt said. "The camp prides itself in maintaining a simple, basic Christian camp program over the past 30 years."

A dogged pursuit

COURTENAY — A shoplifter who attempted to elude capture by swimming Courtenay River found the RCMP waiting for him on the opposite bank. Harry Robert Newman pleaded guilty to theft under $200 when he appeared before Judge Alfred Scow.

The court was told Newman was seen by Courtenay Safeway employees pushing a cart full of groceries out of the store. An employee pursued Newman to the river bank. The accused jumped in and swam to the other side, pushing his dog ahead of him.

Newman told the court he intended to pay for the groceries with $400 which he had in his pocket, but when he left the store to check on his dog outside he just kept on going. He was remanded until July 26 for sentencing.

Homeward Bound
Kenward 3pm-6pm
CFAX 1070

The Daily Colonist.
Section Two Wednesday, July 6, 1977 Page 9

Small is Beautiful!
Pinto·Maverick·Mustang·Granada
PETER POLLEN FORD

Clint rolls blues away

By JIM GIBSON
Colonist Reporter

The loneliness of the long-distance roller skater is a thing of the past, according to Clint Shaw, who holds two long-distance roller skate records and held the marathon record for a time.

The secret to fighting all that boredom on wheels in pursuit of an entry in the Guinness Book of Records? A radio headset and a portable phone.

Shaw, a 36-year-old Victoria steelworker, will be using both when he returns to his hometown of Calgary on Aug. 15, to try to recapture the marathon record stolen from him last year by a 21-year-old California skater. The current record holder watched Shaw set the mark in 1975 at Reseda, Calif., and then went out the next year on the same rink to top his mark with a skate lasting 183.07 hours.

Shaw has set 201.3 hours as his goal in Calgary. He plans to finish on Aug. 29, his birthday, which he claims will give him a psychological boost to keep going through the endless circles of the roller rink.

"The main thing when skating is the boredom . . . all you hear are the same records over and over again," said Shaw, who finds both the radio headset and the portable phone give him "access to the world."

Under the Guinness rules, Shaw is allowed a five-minute rest for every 60 minutes of skating. He likes to save them up over a couple of days so as to get a good rest. Eating and bodily functions are all taken care of through elaborate measures while he skates.

Shaw began serious skating as a Calgary teenager when he realized there were " . . . some nice honeys hanging around the roller rinks." (He met the current Mrs. Shaw while setting his record in Reseda.) But he didn't start thinking about world records until 1966 when the federal government was encouraging people to make some sort of contribution to centennial the next year. Skating across Canada was Shaw's contribution. He followed that up by becoming the first person to skate across the United States.

Why all this long-distance roller skating? Shaw calls it his "challenge in life."

"Why do people climb mountains?" he asked.

Shaw estimates that all his record-breaking roller skating may have cost him as much as $25,000 over the years. Perhaps, he said, $5,000 has come back through endorsements.

He's banking on endorsements for his Calgary try and there's even talk of a film.

"The only hope we have is a short movie — not a feature movie like Rocky or anything," he said. Shaw is working on a book, almost completed, which he'll title either Three Feet from Death or Eight Wheel Drive Across Country.

But Shaw doesn't plan to hang up his skates to write his memoirs.

His next ambition is to skate along the Great Wall of China.

After that, it's across the Grand Canyon on roller skates with the aid of a jet pack.

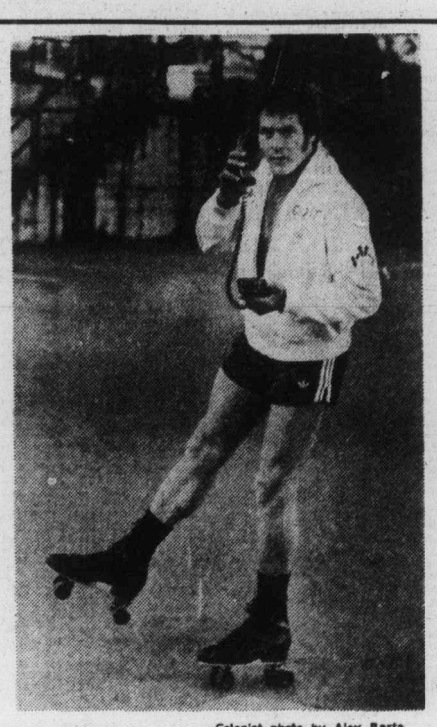

—Colonist photo by Alex Barta

Shaw uses portable phone

Saanich won't aid rec club

It's game over for the Racquet Club of Victoria in its efforts to get a grant from Saanich to bail it out of its financial dilemma.

Council rejected a recommendation of its finance committee Monday that the club be given a grant of $21,826 to cover this year's school tax bill.

Ald. Sandy Noel sponsored a motion that the municipality make no donation because of the precedent it would set.

Council agreed to send a resolution to the Union of B.C. Municipalities convention urging changes in the Assessment Act relative to such clubs.

Ald. Fred Severson was among council members refusing to support a "gift" to the club.

"The only way I will go along with the grant is that we pay for use of the club's facilities by the general public at certain times."

Mayor Ed Lum said he had not supported previous requests by the club because the municipality had to abide by the Assessment Act.

Making such a grant would set a precedent in the province, he said.

Lum said changes in the Assessment Act would be the best way, "not hiding behind any loophole in the Municipal Act."

Ald. Ian Cass said it was nonsensical of the provincial government to suggest a recreation club should be taxed the same as a commercial business.

"The act needs changing," he said. "We should not attempt to solve an injustice in piecemeal fashion."

Airport festival Saturday, Sunday

Aircraft rides feature of Qualicum show

QUALICUM BEACH — Aircraft rides will be one of the features of the third annual Qualicum air festival which will be held Saturday and Sunday at the Qualicum airport, just off the Island Highway between Parksville and Qualicum.

Airplane rides for children and adults will be available all weekend, and the cost will be three cents a pound. Riders will be weighed before getting on the planes.

People will be able to watch the Parksville Pageant Days parade from the air, which gives best possible view. Members of the Parksville Qualicum Aeroclub say sightseers will cherish the memories of the flight over the two villages and they should take their cameras.

Denny's canned music will highlight the festival dance starting at 9 p.m. Saturday and going onto the wee hours. Cost will be $4 a person or $7 a couple. The dance will be a swinging affair, casual and fun.

The air show will commence at 2 p.m. on Sunday, which will give people time to get to the airport after seeing the inner tube race on the Englishman's River. There will be extra parking this year close to the airport. There will also be a free bus service leaving the Parksville arena hourly.

Parachutists from the Comox Skydiving Club will give an exciting performance with twirling flares. First-time jumpers will also do their initial jumps after having had eight hours of ground school.

The Voodoo jet from the Comox Military Base will follow the Martin Mars water bomber from Sproat Lake, which will dump a load of water on the runway.

Bob Gilmour, an aerobatic instructor from Pitt Meadows ariport, will be competing with Sven Kjong, longtime aerobatic pilot from Powell River. Additional aircraft in the show will include Cessna Aerobat, Fleet 80-Canuck, Citabria, Decathion, Stinson, Harvard helicopter and a Cessna 182.

Addmission including parking will be $5 a carload, or $1 for an adult and 50 cents for a child.

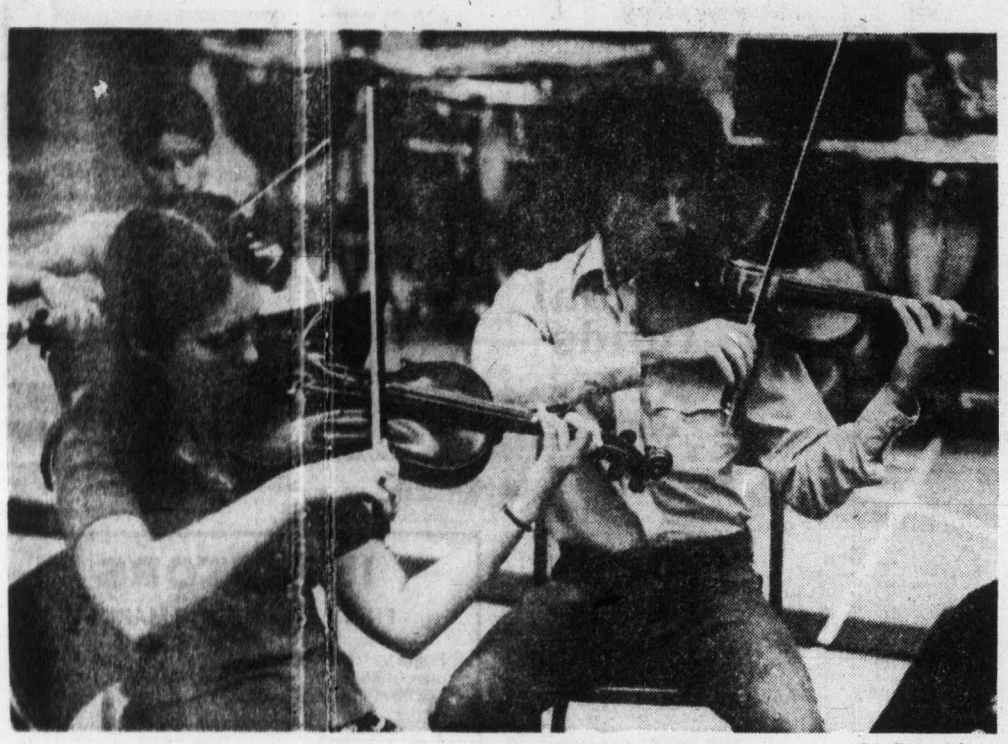

—Bob Chown photo

Program of considerable note

It's time once again for Courtenay Youth Music Centre, opening its Summer Music from Courtenay '77 this Sunday, and continuing to Aug. 21. In picture are two youth music centre students giving their best at western Canada's largest music school during final-concert rehearsal last summer in Comox Valley.

Cowichan Bay

Estuary development backed with petition

By BRUCE OBEE
Colonist Correspondent

DUNCAN — More than 2,000 people have signed a petition calling for development of "all types of industry" in the Cowichan Bay Estuary area.

Dunc McLennan, secretary-manaager of the Duncan-Cowichan Chamber of Commerce, said Tuesday the petition, circulated by the chamber's industrial development committee, is expected to be presented to North Cowichan council and the Cowichan Valley Region Board at their next regular meetings.

Regional board chairman Ken Paskin and North Cowichan Mayor Gerry Smith have already received copies of the petition, McLennan said.

The petition, addressed to the regional board directors and North Cowichan Council, asks "you to encourage the development of all types of industry and assist and encourage, in particular, the expansion of all of Doman Industries Ltd. and the construction of a new Island Shake and Shingle mill, both in Cowichan Bay."

"We urge you to zone immediately other suitable areas for industrial parks," the petition says, "and if necessary, offer tax incentives to encourage badly needed investment and create jobs, particularly for our young people."

A news release issued by the chamber said there is potential for 1,000 new direct jobs in three proposed mills at Cowichan Bay and thousands more jobs in related service industries throughout the Cowichan Valley.

"We urge all government bodies involved to ensure the over-all welfare of our valley be given prime consideration after all facts have received just and proper consideration, the chamber said.

The industrial development committee, comprised of 10 members, was formed to promote economic growth of basic and secondary industry throughout the valley "as quickly as possible," the release said.

"The chamber of commerce recognizes the final decision on the estuary question will have to come from the various government bodies directly involved," the release said. "This decision is needed now to allow industry to make its necessary longrange decisions.

"The chamber of commerce urges all involved in the decision to come forward with definite and exact terms of reference without the delay of further studies and bureaucratic red tape."

Board chairman Paskin said in an interview Tuesday that although he agrees there is a need for further industrial development in the Cowichan Valley, environmentalists opposing expansion and the chamber of commerce have taken extreme opposite positions.

He said properly controlled industries could operate with minimal environmental damage but industrialists and environmentalists must cooperate with each other in finding suitable methods of eliminating pollution.

"We've got to accept industry," Paskin said. "There are certain places where industry can locate and where it can't."

"We must be absolutely, 100-per-cent sure," he added, "that it does not create any pollution."

Paskin described existing pollution control in the Cowichan Bay area as "just a big farce" and said any further industrial development should be governed by stringent provincial regulations to minimize or eliminate environmental damage.

Another film on Island

QUALICUM BEACH — Qualicum College Inn is to be the location for a TV movie. Produced by Alan Lansburg Productions of Beverly Hills, California, the movie will be aired on the ABC television network in the fall.

Starring Myrna Loy, Lynda Day George, Robert Foxworth, and Gerald Gordon, the filming will take place from July 11 thorugh July 30.

The Qualicum College Inn was chosen because the property ideally suits the story about a hotel, its owner (Myrna Loy) and her daughter (Lynda Day George).

Approximately $250,000.00 will be spent in this area for food, lodging, and local wages. The production company will be hiring approximately 50 "extras" locally, and applicants are asked to report to the Qualicum College Inn at 10 a.m. Thursday.

The hotel will be open to the public during the filming with only minor interruptions to available services.

Two avenues open

Nanaimo seeking funds for home renovations

NANAIMO — This city is seeking funds that would help owners of older houses renovate their property, as well as allow the city to make neighborhood improvements such as parks and community centres.

Funds would come from two government programs — the Neighborhood Improvement Program (NIP) and the Residential Rehabilitation Assistance Program (RRAP)

The city council has already designated the area to be covered by the program and applied to the provincial government.

Now it's a matter of waiting for the outcome of the application.

Homes in an area from Bowen Road south to the old city boundary would be included in the program.

The programs have proved successful in other parts of the province, and Nanaimo city council is anxious to see the program started here.

The area that would be covered by the program takes in one-and-two-family houses in the older part of the city. Up to 46 per cent of the houses in the area could use some rehabilitation, says city planning officer R. K. Brown.

The N.I.P funds are provided by all three levels of government — federal, provincial and municipal. Percentages they pay vary according to the type of improvement being done.

The N.I.P. funds are used for neighborhood improvements only — such as tot lots, bicycle paths, bus shelters and tennis courts, as well as social amenities like libraries, clinics, community halls and meeting rooms.

Once an area has been designated an N.I.P. neighborhood, residents in the area can begin to get help in renovating their homes under RRAP.

Brown, in his report to city council, said that recent public meetings in Nanaimo on various zoning matters have indicated that the residents want to keep the older part of the city a residential area.

A review of the houses in the area shows that about 1,140 out of 2,050 are in need of some rehabilitation, the report says.

RRAP would provide funds for his work through loans or mortgages, with part of the loan forgivable.

RRAP funds are available for pre-Second World War houses only.

Ald. Gertrude Hall, chairman of the city council's housing committee, said that it is important that residents in the N.I.P.-designated area don't feel like they've been singled out as a run-down neighborhood.

There are many attractive houses in the area, she said, and the N.I.P. is a chance for people who have been wanting to rennovate, but couldn't afford it.

Brown told city council that the N.I.P.-designated area has been drawn with as broad a boundary as possible, to include the biggest number of houses it could.

Camp Columbia

Open house Sunday

THETIS ISLAND — Camp Columbia, a summer retreat for thousands of youngsters from Vancouver Island and the Gulf Islands over the years, will hold an open house Sunday to celebrate its 30th birthday.

Camp manager Syd Langhelt said Tuesday that visitors can take a ferry from Chemainus and walk a mile and a half to the camp for the 2:30 p.m. celebrations. A pick up service will be provided for those who don't want to walk.

Camp Columbia, owned and operated by the Diocese of B.C. is on a 75-acre waterfront site which looks across Ladysmith harbor to the town of Ladysmith.

The historic Heneage House has been the location of countless hours of campfires.

"There are nine campers' huts, an indoor and outdoor chapel, and staff huts on the property," Langhelt said. "The camp prides itself in maintaining a simple, basic Christian camp program over the past 30 years."

A dogged pursuit

COURTENAY — A shoplifter who attempted to elude capture by swimming Courtenay River found the RCMP waiting for him on the opposite bank. Harry Robert Newman pleaded guilty to theft under $200 when he appeared before Judge Alfred Scow.

The court was told Newman was seen by Courtenay Safeway employees pushing a cart full of groceries out of the store. An employee pursued Newman to the river bank. The accused jumped in and swam to the other side, pushing his dog ahead of him.

Newman told the court he intended to pay for the groceries with $400 which he had in his pocket, but when he left the store to check on his dog outside he just kept on going. He was remanded until July 26 for sentencing.

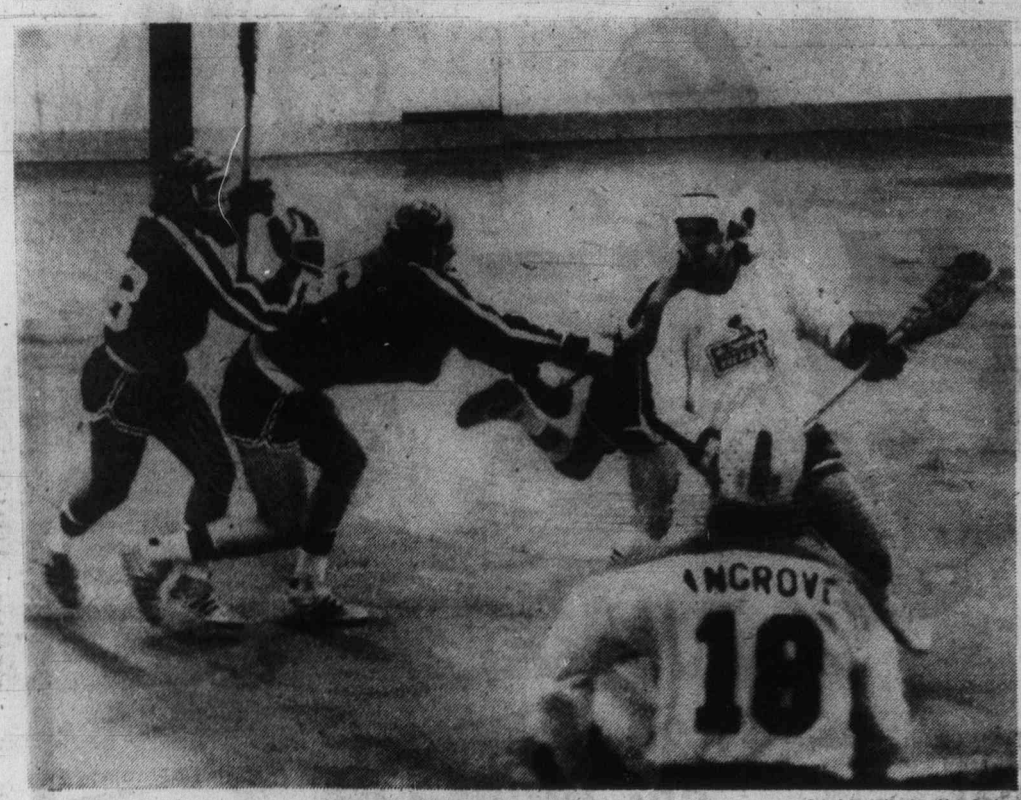

—Colonist photos by Alex Berta

USING A SCREEN in an effort to mount an attack is Lorry Gloeckner of Victoria McDonalds, who has teammate Doug Angrove ready to help during Tuesday night action at Esquimalt Sports Centre. Doug Hazelwood (16) of New Westminster attempts to push the screen aside while Bruce Turris (18) gets ready to sidestep Hazelwood to get at Gloeckner. Salmonbellies won 13-9.

Gail captures medal, tops B.C. team trials

By JIM TANG

Gail Harvey Moore did the expected Tuesday as qualifying play in the B.C. women's championship ended at the Uplands Golf Club.

The Vancouver City champion didn't come close to matching the record 73 she shot Monday in the first of the two qualifying rounds, but she handily won medal honors with her 79 and she handily finished first in the team trials.

Scores on Tuesday were generally higher than they were on Monday as Uplands beat back all 128 entrants instead of 127, and Mrs. Moore topped the qualifying 36 holes by six strokes, two more than her first-day lead.

Runner-up was defending-champion Marilyn Palmer, who had a 78 for 158 and moved in ahead of Dorothy DeGirolamo. The four-time champion from Gorge Vale couldn't get it going Tuesday and finished with a disastrous 82.

While the difference in the medal competition was third instead of second, it was disastrous because it cost her a place on the team which will represent B.C. in the inter-provincial team match during the Canadian championship in Quebec in mid-August.

Unable to compete in any of the four non-tournament trial runs because of illness, the Victoria City champion had two rounds in the Mid-Island Open, held in Nanaimo, and had to count both qualifying rounds in the amateur in the team trials.

She had a plus 11 starting Tuesday's round, and her 82, eight more than the Uplands' rating, left her with one point more than Val White of Vancouver, who had six rounds from which to pick her four best scores and was able to start the last round with a plus 18.

That made Mrs. DeGirolamo the alternate on an all-Vancouver team which includes Palla Phillips, Mrs. Moore and Miss Palmer in addition to Miss White. Mrs. Moore was well out front with a plus three for the best four of her six rounds. Miss Phillips was plus 10 and Miss Palmer was plus 12.

Miss Palmer and Miss Phillips are holdover members, and Mrs. Moore and Miss White replace Victoria's Dale Shaw, who is now a professional playing on the LPGA tour, and Lynn Cooke of Vancouver, who had a plus 31 in the trials.

Joan Lawson of Victoria, now solidly in the running for another selection to the provincial senior women's team, finished fourth in the qualifying test with 160.

Also among the 16 qualifiers are Pat Derry of Royal Colwood, Jean Hopps of Uplands and Jean Kerrone of Duncan. The other 11 qualifiers are all from Vancouver-area clubs.

Fifteen golfers managed 168 or better for the 36 qualifying holes, and the 16th place was won in a three-hole playoff by Lorraine Mackenzie, who tied with Mary Stimpson of Vancouver at 170 and eliminated her with a 15-foot par putt on the last hole of a playoff which started on the 10th hole.

The winning putt earned the right to meet Mrs. Moore this morning in match play. Miss Kerrone meets Miss Palmer, Mrs. Lawson is in against Miss Phillips and the Vancouver Island contingent is certain to lose one of its number with Mrs. DeGirolamo drawn against Miss Hopps. Play in the championship flight starts at 9:30. Two rounds are scheduled Thursday, and the final is on Friday over 36 holes.

Gail Moore, Van.	73-79—152
Marilyn Palmer, Van.	80-78—158
Dorothy DeGirolamo, Vic.	77-82—159
Joan Lawson, Vic.	79-81—160
Flo McFall, Van.	80-81—161
Lynn Cooke, Van.	81-81—162
Pat Derry, Vic.	80-83—163
Valerie White, Van.	81-82—163
Sheila Bentley, Van.	81-82—163
Billie Bartley, Van.	82-81—163
Dorothy Leighton, Van.	79-86—165
Jean Stewart, Van.	83-83—166
Paula Phillips, Van.	87-80—167
Jean Kerrone, Duncan	83-85—168
Jean Hopps, Vic.	85-83—168
Lorraine Mackenzie, Van.	83-87—170

(Mary Stimpson of Vancouver lost to Mackenzie in three-hole playoff to decide 16th qualifier). Mrs. Stimpson was 85-85—170).

Pulford, Orr figure in Chicago shuffle

Chicago Black Hawks have called a news conference today to announce a major shuffle in the front office of the National Hockey League club.

A Tuesday report from Toronto said Bob Pulford, former coach of Los Angeles Kings, will be named general-manager-coach; injured superstar Bobby Orr will step into the administrative end of the operation and Tommy Ivan, general manager of the club since 1954, will become a vice-president.

Pulford, a former star with Toronto Maple Leafs, has been rumored headed for Chicago.

Orr's future as the game's outstanding player has been in jeopardy since the all-star defenceman has had a series of operations to correct injured knees.

Ivan's future as general-manager has been in doubt for several seasons as the once-powerful Hawks continued to spiral out of contention and attendance dropped off alarmingly.

The only remaining question concerns the future of Bill White, who took over as coach when Billy Reay was fired midway through last season. White apparently will be offered the coaching job with the Dallas Black Hawks of the Central Hockey League, a position vacated when Roger Neilson became coach of the Leafs.

Black Hawk spokesmen refused to comment on the Toronto report other than to confirm that a press conference was scheduled today.

In other hockey happenings Tuesday:

● Vancouver Canucks have signed veteran defenceman Dennis Kearns, who set a team record with 55 assists last season, to a two-year contract. Kearns, 31, played for Canada in the 1977 world hockey championship in Vienna:

● Atlanta Flames have named Bob Kent, president and chief executive officer of the Omni, as team president and chief operating officer. Cliff Fletcher remains general manager and was given the additional title of vice-president. Fletcher will devote full time to player and team development;

● Phil Esposito says he expects Jean-Guy Talbot to take over as coach of New York Rangers this fall, a function previously held by general manager John Ferguson. Talbot served as assistant coach last season and took over behind the bench on several occasions when Ferguson watched from the Madison Square Garden press box;

● Ralston Purina Co., a major producer of animal feed and pet food, is studying purchase of the financially-troubled St. Louis Blues. The club faces a $5 million mortgage on the St. Louis Arena and unpaid city amusement taxes. A spokesman for Ralston-Purina said the team is a "positive civic asset for the St. Louis area and there is a responsibility to preserve and enhance our community assets."

Sport today

CRICKET

1:15 p.m. — Continuation of Canadian under-17 national tournament: Ontario vs. Alberta, Beacon Hill Park; Western Provinces vs. British Columbia, St. Michael's University School.

BASEBALL

6:00 p.m. — Victoria district Babe Ruth championship, final game (if necessary), Lambrick Park.

6:30 p.m. — Greater Victoria Little League city tournament, semi-final, Lampson Street Park.

6:30 p.m. — Victoria Senior Amateur League: Gorge Hotel vs. Farmer Construction, Lambrick Park.

SOFTBALL

6:30 p.m. — Victoria Senior Women's League: Ingraham Hotel vs. MacDonald Furniture, CJVI Vicettes vs. Colony Inn, Hyacinth Park.

6:30 p.m. — Sidney Men's League: Seaboard Properties vs. Tsawout, Sanscha Park.

6:30 p.m. — Heywood Men's League: Remco Office Systems vs. Taylor House Movers, Heywood Avenue Park...

6:45 p.m. — Stuffy McGinnis Men's League: Seaboard Construction vs. Juan de Fuca Builders, Central Park.

LACROSSE

8:00 p.m. — Western Association: Victoria Shamrocks vs. New Westminster Salmonbellies, Memorial Arena.

Additional sport P. 8, 12, 13, 20

Salmonbellies trim Bakers

Victoria McDonalds will need help from other teams if they hope to finish higher than third place in the Western Canada Major Junior Lacrosse League this season.

That was decided Tuesday night at Esquimalt Sports Centre, where New Westminster Salmonbellies posted a 12-9 victory over McDonalds in a rough affair before about 800 fans.

The victory moved New Westminster 10 points up on McDonalds and the teams meet only three more times in league play. The third-place team will likely have the unenviable task of meeting first-place Burnaby Cablevision in the opening round of playoffs next month.

Salmonbelies held period leads of 4-2 and 9-7 in winning their 13trh game in 18 stars.

Ivan Tuura led the way with five goals and two assists, Al Hughes, Ken Brown and Gary Lindsay scored two goals each and Jack Fulton and Rod Sepka contributed a goal apiece.

Kevin Kennedy and John Entzminger, in his first game of the season, each scored twice for the McDonalds and Steve Buckley, Jeff Whitney-Griffith, Paul Michael, Shane Sanderson and Terry Jay each socred one.

The game erupted into a brawl in the second period and Jamie Robertson of Victoria, and Bob Zanusso and Dan Richardson of the Salmonbellies were ejected with game misconducts. Zanusso and Robertson were involved in a scuffle near the Victoria crease and Richardson left the penalty box to join in the fight.

Rookie Mike Duch played well in the Victoria net, stopping 38 shots, seven more than Jim Greenwell of New Westminster.

The Salmonbellies were assessed 62 minutes in penalties compared to 56 for Victoria.

	P	W	L	F	A	Pts
Burnaby	18	18	0	361	207	36
New West.	18	13	5	279	193	26
VICTORIA	18	8	10	266	280	16
Coquitlam	18	3	15	184	311	6
Richmond	18	3	15	167	291	6

Next game: Thursday — VICTORIA at Coquitlam.

Rocks at home tonight

Burrards extend leading margin

Vancouver Burrards moved seven points up on second-place Victoria Shamrocks in the Western Lacrosse Association Tuesday by edging the Coquitlam Adanacs 13-12 at Kerrisdale Arena.

The victory ended a winless run at three games for the Burrards, who have played two more games than the Shamrocks.

Doug Hayes scored five goals and assisted on two others for Vancouver and rookie Rico Bellusci scored twice and drew four assists. Kevin Parsons was tops for the Adanacs with four goals and three assists.

Shamrocks have a chance to get back to within five points of the leaders when they play host to New Westminster Salmonbellies for a game tonight at Memorial Arena. Game time is 8 p.m.

Shamrocks will have high-scoring Ron MacNeil back in the lineup tonight and the big forward will likely play all the remaining games.

Shamrock-coach Nirmal Dillon said Tuesday the team has signed Joe McCrea to a 1977 card but the flashy forward, who scored 25 goals and drew 27 assists in 23 games last season, will not see action until Saturday, when the Shamrocks visit Nanaimo Timbermen.

McCrea was married last week in Ontario and has a job in Vancouver. He will commute to Victoria for games and practices.

	P	W	L	T	F	A	Pts
Vancouver	17	13	3	1	226	200	27
VICTORIA	15	10	5	0	195	170	20
New West.	15	8	7	0	192	183	16
Coquitlam	17	7	10	0	206	209	14
Nanaimo	18	2	15	1	214	271	5

Next game: Tonight — New West. at VICTORIA.

Expos extend winning streak

Montreal Expos are doing their best to thwart the National League pennant hopes of Chicago Cubs.

The Eastern Division also-rans won their seventh consecutive game, a 9-8 decision over the Cubs Tuesday at Wrigley Field, to move within one of the Expos' record. They won eight in a row in 1971 and repeated in 1974. Their best win streak last year was four games.

Three of the wins have come against the Cubs, who have won only once in their last eight starts and now lead Philadelphia's surging Phillies by only three games.

Rookie Andre Dawson and veteran Tony Perez led the Expos, Dawson driving in four runs with two homers and a single and Perez driving in three with three singles. Perez reached base six straight times — once on an error, twice on bases on balls and on the three hits.

Phillies, who have picked up five-and-a-half games on the Cubs in six games, won their sixth straight, a 12-1 romp over the visiting New York Mets.

Jay Johnstone knocked in four runs with two homers and a single, Mike Schmidt stroked his 24th homer of the season and Tim McCarver contributed the sixth grand-slam homer of his career.

Steve Carlton hurled seven innings of one-hit, shutout ball before leaving for a pinch-hitter and letting reliever Warren Brusstar complete the lefthander's 11th victory of the season. The only hit off Carlton, who won 27 games in 1972, was a game-opening double by Lenny Randle.

In other National League action, Mike Tyson, a .223 hitter going into the game, slammed a grand-slam homer to lift St. Louis Cardinals to a 7-3 win over Pittsburgh Pirates and Cincinnati Reds bombed the Braves 9-3 in Atlanta. Cardinals are five games behind the Cubs while the Reds are 10 behind the Los Angeles Dodgers, not scheduled Tuesday, in the Western Division.

In the American League, New York Yankees edged Cleveland Indians 5-4; Baltimore Orioles swept a doubleheader from Detroit Tigers by scores of 2-1 and 6-5; Minnesota Twins nipped Milwaukee Brewers 3-2; Kansas City Royals ended a successful road trip with a 6-4 victory over Texas Rangers; California Angels blanked Oakland Athletics 6-0; and Chicago White Sox posted a 4-1 win over Seattle Mariners.

Two-out doubles by Reggis Jackson and Chris Chambliss in the seventh inning scored the winning run for the Yankees, who have beaten the Indians 12 straight times, a streak going back to last season.

The doubleheader sweep enabled the Orioles to move past Boston Red Sox in the Eastern Division race and into second place, one game behind New York.

★ ★ ★

NATIONAL LEAGUE

Eastern Division

	W	L	Pct.	GBL
Chicago	48	29	.623	—
Philadelphia	45	32	.584	3
St. Louis	44	34	.550	3½
Pittsburgh	41	38	.519	8
Montreal	37	42	.468	12½
New York	31	48	.392	18

Western Division

	W	L	Pct.	GBL
Los Angeles	54	26	.675	—
Cincinnati	43	35	.551	10
Houston	36	45	.444	18½
San Francisco	34	47	.420	20½
San Diego	34	49	.410	21½
Atlanta	30	50	.375	24

Montreal 221 001 021—9 14 1
Chicago 010 012 103—8 16 1
Bahnsen 3-2, Walker (7), McEnaney (7) and Carter; Krukow 7-6, Hernandez (3), P. Reuschel (5), Todd (9) and Swisher. Home runs: Montreal: Dawson (9th to 10th).

Cincinnati 010 310 400— 9 14 1
Atlanta 000 110 010— 3 12 3
Fryman 5-5, Borbon (7) and Bench, Plummer (8); Collins 1-8, Capra (5), Easterley (5), Leon (7), Kline (7), Ruthven (9) and Pocoroba. Home runs: Cincinnati: Driessen (12th), Armbrister (1st), Foster (23d), Concepcion (5th).

New York 000 000 001— 1 5 0
Philadelphia 204 015 00x—12 12 1
Zachry 3-9, Todd (3), Baldwin (6) and Stearns, Hodges (9); Carlton 11-4, Brusster (8) and McCarver. Home runs: Philadelphia-Johnstone (3rd and 4th), Schmidt (24th), McCarver (2nd).

St. Louis 001 400 020— 7 9 3
Pittsburgh 000 030 000— 3 9 0
Forsch 10-4 and Simmons; Candelaria 8-3, Jones (6), Jackson (8) and Ott. Home runs: St. Louis-Tyson (3rd), Simmons (10th); Pittsburgh Oliver (10th).

Houston 011 300 010 100- 7 9 2
San Diego 300 000 011 101- 8 13 2
Larson, McLaughlin (8), Niekro 3-3 (10) and Ferguson; D'Acquisto, Freisleben (4), Wehrmeister (5), Spittler (7), Tomlin (8), Fingers 3-4 (10) and Tenace, Johnson. Home Runs: San Diego — Winfield (16th), Ashford (1st).

AMERICAN LEAGUE

Eastern Division

	W	L	Pct.	GBL
New York	46	35	.568	—
Baltimore	45	35	.556	1
Boston	42	34	.553	1½
Cleveland	37	39	.487	6½
Milwaukee	38	41	.481	7
Detroit	36	43	.456	9
Toronto	30	48	.385	14½

Western Division

	W	L	Pct.	GBL
Chicago	46	32	.590	—
Minnesota	44	36	.550	3
Kansas City	42	36	.538	4
California	39	37	.513	6
Texas	37	41	.474	9
Oakland	34	44	.436	12
Seattle	35	48	.422	13½

Kansas City 001 230 000- 6 8 2
Texas 000 010 100- 4 10 1
Bird, Gura 5-3 (5), Littell (8) and Wathan, Porter (9); Blyleven 6-9, Briles (6), Lindblad (8) and Sundberg. Home Runs: Kansas City — White (2nd), Cowen (12th), McRae (10th).

Cleveland 102 010 000— 4 11 0
New York 120 001 10x— 5 10 1
Bibby 8-5 and Fosse Torrez, Tidrow (3), Lyle 7-2 (5) and Munson, Johnson (5).

Minnesota 100 100 010— 3 9 3
Milwaukee 200 000 00— 2 4 0
Goltz 9-5 and Wynegar; Caldwell 1-1, Castro (9) and Moore.

Detroit 000 010 000- 1 7 2
Baltimore 000 001 10x- 2 10 1
Rozema 7-4 and May; Palmer 10-8 and Dempsey.
Second Game
Detroit 020 020 010 000- 5 12 1
Baltimore 000 004 001 001- 6 8 0
Wilcox, Crawford 2-2 (6), Foucault (12) and Wockenfuss; Grimsley, McGregor (7), Drago, 2-1 (11) and Skaggs, Dempsey (10). Home Runs: Detroit — LeFlore (8th); Baltimore — May (13th).

Oakland 000 000 000- 0 3 1
California 040 010 01x- 6 10 0
Blue 6-10, Coleman (2), Torrealba (7), Giusti (8) and Sanguillen; Simpson 4-5, Miller (6) and Etchebarren.

Chicago 003 000 100- 4 7 0
Seattle 000 000 100- 1 7 0
Stone 9-6, Lagrow (8) and Essian; House 2-2, Romo (7) and Stinson. Home Runs: Chicago — L. Johnson (10th).

Under-17 cricket

Ontario, Alberta meet for title

Alberta and Ontario meet today at Beacon Hill Park for the Canadian under-17 cricket championship after impressive victories Tuesday left them with unbeaten records.

Alberta dismissed Western Provinces with 32 runs in a match at St. Michael's University School then scored 34 runs without loss of a wicket. At Beacon Hill Park, Ontario declared with 112 for nine wickets and then dismissed B.C. with 78 runs.

Duncan Mills and Martin Fielder led Alberta bowlers claiming four wickets for 10 runs and three wickets for 10 runs, respectively. Opening batsmen Sam Naicken and Farid Remtulla were 20 not out and 14 not out, respectively.

Deo Nanakdewa scored 49 runs for Ontario and Mamhood Amarsi contributed 19 while B.C.'s Dave Proctor claimed four wickets for 21 runs. Zahir Karim with 19 and Stephen Steam with 15 led B.C. batsmen. Pat Clarke of Ontario claimed three wickets for 15 runs while John Bailey had two for 16 runs.

The championship match starts at 1:30 p.m. with winless B.C. and Western Provinces meeting at the same time at SMU.

Gordon Head club forces final game

Gordon Head overcome a 5-2 lead with three runs in the fourth inning and five in the fifth frame en route to a 10-8 victory over Saanich, setting up the final game tonight in the Victoria District Babe Ruth tournament for 13-year-olds at Lambrick Park.

Gordon Head advanced through the losers' bracket into the final with a 25-2 rout over Esquimalt Monday night while Saanich earned a final berth by trouncing Esquimalt 12-2 on the weekend.

The final gets underway at 6:30 p.m. with the winner advancing to the B.C. finals later this month in Vancouver.

Saanich 302 100 2— 8 6 4
Gordon Head 002 350 x—10 7 2
Scott Smith and John Turcotte; Dave Postle, Scott Lonsore (1), Peter Eckard (2) and Al Chorley.

Whitecaps nip Seattle

VANCOUVER (CP) — Derek Possee scored with less than 14 minutes remaining to give Vancouver Whitecaps a 1-0 North American Soccer League victory over division rival Seattle Sounders before 14,559 fans Tuesday night.

Midfielder Tommy Ord slipped the ball through to Possee, who eluded the tackle of Dave Gillett at 15 yards and fired it low past sprawling goalkeeper Tony Chursky.

It was the sixth goal for Possee since he joined the Whitecaps eight games ago. Ord was the most dangerous player for the Whitecaps as he had six of Vancouver's 16 shots on goal.

Doherty fired

MANCHESTER, England (Reuter) — Tommy Docherty, manager of the Manchester United soccer team, was fired Monday night, two weeks after he announced he planned to set up housekeeping with Mary Brown, wife of the club's physiotherapist.

In a brief statement after a special meeting of the English Soccer League First Division club's board of directors, Manchester United secretary Les Olive said:

"The directors have decided that Tommy Docherty had been in breach of his contract which has been terminated forthwith."

Docherty, 49-year-old father of four, announced last month that his 27-year marriage had broken up following his involvement with the wife of staff colleague Laurie Brown.

According to the Solunar Tables calculated for this area, the best times for hunting and fishing for the next 48 hours will be as follows (Times shown are Pacific Daylight times):

Minor	Major	Minor	Major
A.M.		P.M.	
TODAY			
10:15	4:30	10:40	4:45
TOMORROW			
11:00	5:20	11:30	5:45

Major periods, lasting 1½ to 2 hours are shown in bold.
Minor periods, shorter duration, light type.

Sooke gains ground

Sooke Merchants vaulted into a second-place tie with Victoria Athletics Tuesday night with their 13th win of the season in play in the Stuffy McGinnis Men's League at Central Park.

Bill Sinclair belted a two run homer in the third-inning and added a two-run single in the sixth inning to pace a 12-hit attack and propel the Merchants to a 9-5 win over Seaboard Construction, ending a Seaboard win streak at seven games.

Bob Wilson was three for three and Alden Govenlock two for three at the plate for the winners while Tom Robertson and Brian Grexton hit homers in a losing cause.

In Heywood Men's League action, winning-pitcher Bill Clifford's sacrifice fly in the first-inning drove in leadoff batter Brian Bushby to give Century Inn a 1-0 victory over Capital Builders at Heywood Park.

Century picked up the win despite being outhit by 7-3 and moved into a second-place tie with the builders and to within four points of league-leading Castle Properties.

At Hyacinth Park in the Senior Women's League, Gale Prince cracked a triple and a double, driving in four runs to power CRESC Angels to a 12-6 decision over Butler Brothers.

In another game, Hygrade Radio scored three runs in the fourth-inning to break up a close contest and defeat Victoria Athletics 5-1.

Sooke 105 002 1— 9 12 1
Seaboard 000 320 0— 5 6 2
Bullen, Fedosenko (5) and Govenlock; Devana, Wilken (3) and Robertson. Home Runs: Sooke — Sinclair; Seaboard — Robertson, Grexton.

Lakehill gains final

Lakehill scored two runs on two walks and two throwing errors in the bottom of the sixth inning to score a 15-14 win over National and move into the final play in the greater Victoria Little League City championships Tuesday night, at Lampson Street Park.

Bill Haddon cracked a two-run homer in the fourth inning as Gary Leibel tossed a six-hitter to pace the winners.

Play resumes tonight at 6:30 p.m. at Lampson Park with Gordon Head meeting Hampton in the other semi-final with the winner facing Lakehill in the final at 6:30 Thursday night.

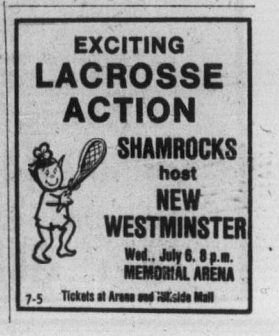

More hospital strikes loom

EDMONTON (CP) — Twenty more Alberta hospitals will be given strike notice today, effective July 11, as the strike of 2,500 registered nurses in the province continues.

Bob Donahue, bargaining officer for the Alberta Association of Registered Nurses, said the nurses boosted their wage demands to 18 per cent Monday after the first day of the strike at seven major hospitals.

Donarue said Sunday's "bottom-line settlement" demand of 13 per cent no longer applied. Because there was no contract agreement before the strike began, "the nurses now say they want 18 per cent in wage increases as a bottom-line settlement."

The Alberta Hospitals Association, which is handling negotiations for the affected hospitals, has been standing firm with a six-per-cent offer.

The nurses, who belong to a 6,000-member bargaining unit, set up picket lines Monday morning at the Royal Alexandra and General Hospitals in Edmonton, the Holy Cross and General Hospitals in Calgary, the Red Deer General, Grande Prairie General and St. Micheal's Hospital in Lethbridge.

After the first day of the strike Vern Rheault, director of employees services for the AHA, said "the hospitals are geared for the strike, and they're coping."

But early Tuesday morning the Red Deer General Hospital was brought to a "crisis situation" after nurses severely curtailed service on short notice.

The 223-bed hospital the community's only one, was literally trying to get patients to a safer environment" following a 7 a.m. walkout in the emergency department, executive director Gordon Kerr said.

"The attempt is obviously to put more pressure on an already overworked medical staff," Kerr said.

The AARN bargains for about 6,000 of the province's 12,000 registered nurses. A walkout by all association personnel would affect 79 of Alberta's 155 hospitals and nursing institutions.

Acting Premier Hugh Horner has said the provincial government will not intervene in the strike unless patient-care started to deteriorate.

The nurses have been without a contract since Jan. 1. They originally asked for a 36-percent wage increase in a one-year contract.

Construction walkout backed

VANCOUVER (CP) — The B.C. Labor Relations Board has upheld the right of union construction workers to refuse to work beside non-union help on a building project.

The board further ruled Monday that members of unions belonging to the B.C. and Yukon Building and Construction Trades Council might even walk off a construction job merely because workers from a union not affiliated to the trades council were hired.

The board rejected employer arguments that such union action amounts to a wildcat strike and illegal coercion of workers to join a particular trade union.

The labor board was considering the legality of "non-affiliation clauses" contained in all collective agreements between the building trades unions and Construction Labor Relations Association which bargains for construction companies in the province.

The clauses permit union members to refuse to work with non-union workmen or workmen whose organization is not affiliated to a union belonging to the building trades council.

The decision written by board chairman Paul Weiler, said that "these contractual arrangements secure for building trade unions as a group the same kind of union security and stable collective bargaining relationship with construction contractors as are commonplace between unions and employers in the rest of B.C. industry."

"In our view, that kind of contractual arrangement is one with which the board should not interfere," Weiler said.

The ruling was released Monday in response to an appeal of an earlier decision involving a dispute between R. M. Hardy and associates and the Teamsters Union over the Teamster's use of the non-affiliation clause to organize R. M. Hardy employees.

B.C. trustees planning to quit national body

VANCOUVER (CP) — The B.C. school trustees associaton has announced plans to leave the Canadian Trustees Association because the national group has failed to respond to efforts of the BCSTA to change its structure.

Cliff Adkins, BCSTA president, said in an interview his organization wanted the CSTA to open up its membership directly to every school district in the country rather than function as an umbrella organization for the 10 provincial school trustee associations.

The BCSTA executive, he said, promised its own members it would pull out of the national body unless the CSTA agreed to reforms. The BCSTA move becomes effective June 30, 1978.

Membership in the CSTA cost the BCSTA $120,000 in 1976. Adkins said the money was "spent on something we're not sure has any value at the present time."

He said the association informed the national body of its intentions last week.

— AP

Blind bicyclist

Tore Naerland, 32, rear, who is 95 per cent blind, pedals tandum bicycle with Nelge Hundeide, 19, in downtown Portland Tuesday. The two men, from Norway, will ride bicycle across U.S. to Yorktown, Va.

25% to 49% WEAR SALE

SAVE 25% On Boys' Summer Sport Shirts

Splendid summer value on these short-sleeve sport shirts! Made of 100% Polyester, or 65% Polyester/35% Cotton blend. Colourful summer wear that's ideal for casual occasions. Available in a wide assortment of attractive plain shades and fancy prints.

Reg. Woolco Price: each 3.97
WOOLCO SALE PRICE:
2.97 each

SAVE 33% to 52% On Men's Knit Sport Shirts

Now you can afford to liven up your summer wardrobes with terrific savings on short sleeve knits.

A selection of sport-look or dress shirts in assorted styles Available in summery shades and patterns.

Reg. Woolco Price: each 11.99 to 16.99
WOOLCO SALE PRICE:
each $8

SAVE 31% to 41% On Short Sleeve Sport Shirts

Men's 65% Polyester/35% Cotton sport shirts at a super summer saving. Available in plain shades and fancy patterns . . . perfect, when the mood is casual. Plain shades of Navy, Chocolate, Powder and Beige. Take advantage of this special summer value!

Reg. Woolco Price: each $9 to 11.99
WOOLCO SALE PRICE:
each $7

SAVE 29% On Ladies' Rope Sandals

You can wear stylish Rope sandals to so many places this summer. And wherever you go, you'll be walking in comfort. Right now, big savings are yours on an assortment of Rope sandals, featuring various colours, sizes and styles.

Reg. Woolco Price: pair 9.96
WOOLCO SALE PRICE:
pair $7

SAVE 32% to 49% on Various Running Shoes

Infants' and children's running shoes are just the thing for an active, healthy summer. And a healthy saving on footwear is just the thing for concerned parents. Choose any of our wide variety of styles, colour and sizes.

Reg. Woolco Prices: pair 2.97 to 3.97
WOOLCO SALE PRICES:
pair $2 to $3

SAVE 49% On Misses' Wedge Sandals

Bargains like this come only once a summer! Stylish Wedge sandals are perfect for the backyard beach or any informal activity. They're available in an assortment of colours, styles and sizes. Cash in on this and many other great summer values at Woolco.

Reg. Woolco Price: pair 3.96
WOOLCO SALE PRICE:
pair $2

Prices Effective 'Til Saturday July 9, 1977 or While Quantities Last!

WEEK-END SUPER SPECIALS

'Whisper' Panty Hose
Beige or Spice. Sizes Small, Medium and Long.
pair $1

Ladies' Lucite Watches
Good selection.
each 8.96

'North Star' Mens' Runners
Sizes 8 to 11.
pair $9

'Head & Shoulders' Shampoo
250 ml.
each 1.89

'Neutragena' Soap
Scented or unscented. 100 gm.
2 for 1.59

WE RESERVE THE RIGHT TO LIMIT QUANTITIES! SAVE 'TIL SATURDAY OR WHILE QUANTITIES LAST!

Woolco DEPARTMENT STORES
A DIVISION OF F.W. WOOLWORTH CO. LTD.

Town and Country Shopping Centre
Douglas Street and Saanich

Personal Shopping only, please!
Store Hours: Monday to Saturday
10 a.m. to 10 p.m.

ENJOY THE RED GRILLE FROM LIGHT SNACKS TO MEALS...

Delay pipe decision, NDP urges cabinet

OTTAWA (CP) — A federal cabinet decision on a northern natural gas pipeline should be delayed until fall to allow more study of its impact on the Yukon, New Democrat leader Ed Broadbent suggested Tuesday.

But Prime Minister Trudeau said the Sept. 1 deadline for a decision could likely be met and he had no plans to ask President Jimmy Carter to delay his selection of a pipeline for 90 days.

The National Energy Board recommended to the government Monday that it approve an application from Foothills (Yukon) Ltd. for a pipeline along the Alaska Highway through Canada to move Alaskan gas to U.S. markets.

Broadbent told the Commons the inquiry by Dean Kenneth Lysyk of the University of British Columbia has only six weeks to complete its hearings and to report to the government by Aug. 1. The Berger study in the Northwest Territories took two years.

The party leader called on the government to ask Carter to use a section of Congressional pipeline legislation allowing him to delay his decision by 90 days to Dec. 1 to give the Lysyk inquiry time to complete its work.

Trudeau said a decision by Sept. 1 still looks possible. But if it was not possible he would seek the delay suggested by Broadbent.

Meanwhile, Imperial Oil Ltd. said it would continue its exploration program in the Mackkenzie River delta although it felt a pipeline from that area was uncertain.

The energy board recommended that any approval of the Foothills proposal for an Alaskan pipeline should be coupled with a condition requiring them to file by July 1, 1979, an application for a feeder line from the Mackenzie delta to its mainline from Alaska.

But the board said that date could be altered by the federal government if the natural gas is unneeded—depending on conservation practices—in domestic markets until later.

Foothills president Robert Blair said Tuesday that the gas probably would not be needed until 1986.

Arctic Gas said Monday night it doubted whether the Foothills group could finance and build the pipeline by themselves, but at a news conference Tuesday Blair said the company could raise the necessary funds.

Choice of route 'wise judgment'

VANCOUVER (CP) — The National Energy Board's selection of the Alaska highway route for a northern gas pipeline drew praise from several areas Tuesday.

Dr. Ian McTaggart-Cowan, a biologist at the University of British Columbia, said the board made a "wise judgment," choosing the Foothills Pipe Lines Ltd. route along the Alaska highway, thus avoiding the MacKenzie Valley and the proposed route along the Arctic shoreline.

McTaggart-Cowan was a member of the Environmental boards of Foothills and Canadian Arctic Gas Pipeline Ltd., the two companies submitting the competing proposals.

Gary Gallon, executive director of SPEC, the anti-pollution group, said the board recommendation came as a pleasant surprise.

"We think this proposal is the least worst alternative because it protects the Mackenzie delta and eco-system from having a pipeline running up and down the whole river," he said.

Dr. Andrew Thompson, chairman of the Canadian Arctic Resources committee, said "We were a little surprised because we hadn't expected it.

"We were nervous that the decision might go the other way."

Mr. Justice Thomas Berger, who headed the Mackenzie inquiry, declined comment on the energy board ruling.

Gerald Isaac, vice-president, of the Yukon Native Brotherhood said his organization would maintain its position that no pipeline be constructed until Yukon native lands claims have been settled.

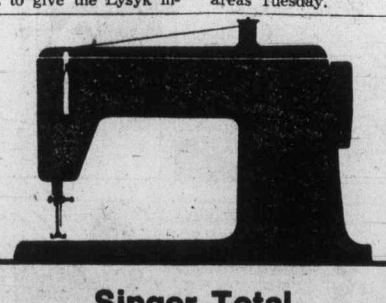

Singer Total Tune-up Program

Let our experts put your sewing machine in top working order. They will thoroughly check every part of your machine in a comprehensive 23-step diagnosis. They'll oil, balance, tune, test and repair. Plus replace any necessary parts. When your machine comes back you'll have smooth sewing . . . every stitch of the way.

$19.95 (replacement parts extra)

OFFER ENDING JULY 9th

SINGER

HILLSIDE SHOPPING CENTRE
595-4545

7-5

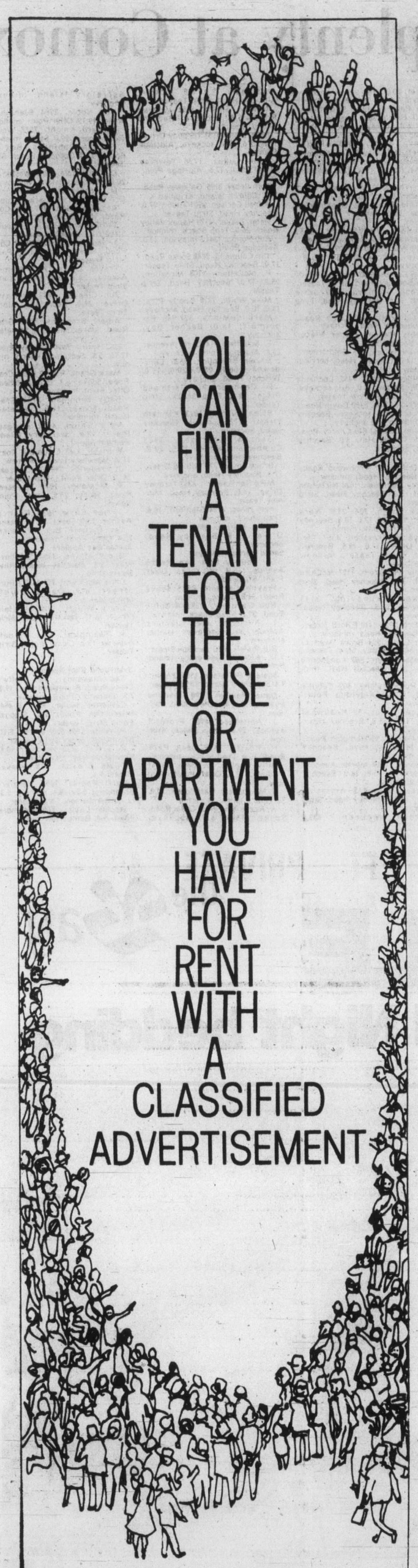

THE DAILY COLONIST
AND
VICTORIA TIMES
CLASSIFIED ADVERTISING DEPT.
386-2121
PHONE: MON.-FRI. 8 a.m.-5 p.m.
SAT. 8 a.m.-5:30 p.m.

NOTICE TO CREDITORS AND OTHERS
JOHN ROGER STRICKLAND, Deceased.

NOTICE is hereby given that creditors and others having claims against the estate of John Roger Strickland, Deceased, late of 668 Falkland Road, Victoria, B.C., are hereby required to send them to the undersigned Executors, at 2230 Oak Bay Avenue, Victoria, B.C. V8R 1G5, before the 27th day of July, 1977, after which date the Executors will distribute the said estate amongst the persons entitled thereto, having regard only to the claims of which they shall have received notice.

PATRICIA VALERIE STRICKLAND
PHILIP WHEATON STRICKLAND Executors
John S. Davies, Solicitor

NOTICE to CREDITORS and OTHERS
Re: Estate of EDNA MAY ARMISTEAD

NOTICE is hereby given that creditors and others having claims against the above, late of 1970 Lulie St., Victoria, B.C. are hereby required to send them to the undersigned Executor at P.O. Box 580, Victoria, B.C. before August 8th, 1977 after which date the Executor will distribute among the parties entitled having regard only to claims of which it then has notice

DATED June 29th, 1977.
The ROYAL Trust Company, executor
Harman & Company, Solicitors
540—645 Fort Street
Victoria, B.C.

NOTICE to CREDITORS and OTHERS
Re: Estate of KATE ANNE KERSLAKE

NOTICE is hereby given that creditors and others having claims against the above, late of Tillicum Lodge, 4481 Interurban Road, Victoria, B.C. are required to send them to the undersigned Executor at P.O. Box 340, Victoria, B.C. before August 8th, 1977 after which date the Executor will distribute among the parties entitled having regard only to claims of which he then has notice.

DATED June 29th, 1977.
Robert H. Harman, Executor
Harman & Company, Solicitors
540—645 Fort St., Victoria, B.C.

In the matter of the Estate of Hubertina Maria Melis, also known as Hubertina Maria Krap, deceased.

CREDITORS and others having claims against the estate of HUBERTINA MARIA MELIS, deceased, formerly of 2635 Blanshard Street, in the City of Victoria, in the Province of British Columbia, are required to send full particulars of such claims to the Executors of the Estate of Hubertina Maria Melis, c/o 201-2067 Cadboro Bay Road, Victoria, B.C., on or before the 27th day of July, 1977, after which date the Estate will be distributed having regard only to claims that have been received.

WILLIAM P. McELMOYLE
Barrister and Solicitor
201-2067 Cadboro Bay Road,
VICTORIA, B.C.
Solicitor for the Executor.

In the matter of the Estate of Napoleon Alfred Bouchard, also known as Napoleon A. Bouchard, also known as Nap Bouchard, deceased.

CREDITORS and others having claims against the Estate of NAPOLEON ALFRED BOUCHARD, deceased, formerly of 1558 Earle Place, in the City of Victoria, in the Province of British Columbia, are required to send full particulars of such claims to the Executor of the Estate of Napoleon Alfred Bouchard, c/o 201-2067 Cadboro Bay Road, Victoria, B.C., on or before the 27th day of July, 1977, after which date the Estate will be distributed having regard only to claims that have been received.

WILLIAM P. McELMOYLE, Esq.
Barrister and Solicitor
201-2067 Cadboro Bay Road,
VICTORIA, B.C.
Solicitor for Executor.

CONSTRUCTION TENDER

Sealed tenders will be received by the undersigned for construction of Campbell River No. 1 Fire Hall on or before 12 noon, 29th July at the undernoted address.

Drawings and specifications may be obtained by general contractors from the office of Alan Murnaghan Architect, 460 Sixth Street, Courtenay upon receipt of a returnable cheque deposit of $75.00 for each set. The documents will also be available for inspection at the Bid Depository plan rooms in Campbell River, Nanaimo and Victoria.

Each tender must be accompanied by an approved Bid Bond in the amount of $20,000.00 and a letter of consent to surety as described in the Instructions to Bidders.

The lowest or any tender will not necessarily be accepted.

Mr. J. E. Hiebert,
Administrator
Regional District of Comox-Strathcona
4795 Headquarters Road
Courtenay, B.C.

NOTICE TO CREDITORS AND OTHERS
ESTATE OF PETER JOHN JOHNSON, DECEASED

Notice is hereby given that creditors and others having claims against the estate of the above-named deceased, who died at Victoria, B.C., on March 13th, 1977, are hereby requested to send them, properly verified by Statutory Declaration, to the undersigned at 302 Royal Trust Building, Victoria, B.C., before the 4th day of August, 1977, after which date the Administrator will distribute the said estate among the parties entitled thereto, having regard only to the claims of which he then has notice.

And all persons indebted to the said estate are required to pay their indebtedness to said Administrator forthwith.

Official Administrator
for the County of Victoria.

LAND REGISTRY ACT
Section 162

In the Matter of Sheila Mary Margaret Hartnell Certificates of Title 318404-I and in the matter of Lot 1, Fairfield Farm Estate, Victoria City, Plan 14069.

Proof having been filed in my office of the loss of said Certificate, I hereby give notice of my intention at the expiration of fourteen days from the first publication hereof to issue to the above-named, a Provisional Certificate of Title in lieu of such lost Certificate.

Any person having information with reference to such lost certificate is requested to communicate with the undersigned.

dated this 16th day of June, 1977 at the Land Registry Office, Victoria, B.C.

H. T. Kennedy,
REGISTRAR Victoria Land Registration district

B.C. HYDRO AND POWER AUTHORITY
For Sale by Tender

Approx. 21,000 lbs. (net) Scrap Stranded Aluminum Cable (26 strands aluminum — 7 strands steel) on 7 reels — 5 wooden reels no return value — 2 steel reels to be returned.

All located at B.C. Hydro Stores, Wakesiah Avenue, Nanaimo, Vancouver Island. For inspection and tender forms, contact Mr. P. McDonaugh at the location. Phone 753-2231.

Tenders due 12:00 Noon, 25 July 1977

NOTICE TO CREDITORS and OTHERS
Re: Estate of ARTHUR MARIUS SAVOIE

NOTICE is hereby given that creditors and others having claims against the above, late of Douglas House, 50 Douglas St., Victoria, B.C., are hereby required to send them to the undersigned Executor at P.O. Box 580, Victoria, B.C. before August 8th, 1977 after which date the Executor will distribute among the parties entitled having regard only to claims of which it then has notice.

DATED June 29th, 1977.
The Royal Trust Company, Executor
Harman & Company, Solicitors
540-645 Fort Street
Victoria, B.C.

Plan details sought

The Broadmead Ratepayers' Association wants Saanich council to make available all staff reports, studies and any recommendations relating to proposed shopping centres at Tillicum and Broadmead.

The information was needed to help the association form a policy statement to be submitted to council on the proposed developments, ratepayers' president William Neilson said.

The request was contained in a letter sent to Ald. Fred Severson, council's lands, planning and housing committee chairman.

Neilson said Broadmead residents were concerned that the competing developers appeared to be involved in a race and the period for municipal decisions "is to be somehow accelerated as a result."

The association, he said, maintained that the complexity of the exercise called for exactly the opposite reaction.

"We have yet to see a single study, drawing, traffic flow report or any study on the implications for street development, police services or tax increases," he said.

Neilson said answers were also needed on the concentric implications for neighborhood development posed by the proposals and an assessment of commercial implications for existing shopping facilities, including the expanding Royal Oak shopping centre.

Fears of greatly increased traffic and a resultant downgrading of Broadmead residential development were expressed last week by association members during discussion of a shopping centre proposal.

Broadmead Farms is proposing a 425,000-square-foot centre on a 33-acre site between Royal Oak Drive and Royal Oak Avenue. It would be the largest development of its kind in Greater Victoria.

Residents fear the centre would generate between 9,000 to 15,000 cars each day, with most of the traffic coming from Gordon Head.

They also worry about a downgrading of the Broadmead residential development because of heavy traffic along Royal Oak Drive.

Neilson said the matter was being given top priority "but if we are to reach an informed decision, we need more information than is presently available."

Severson said Monday that he was prepared to meet the association.

IGA
At Colwood Corners
1860 Island Highway
Prices Effective July 6, 7, 8, 9
We Reserve the Right to Limit Quantities
OPEN 9-9 (INCLUDING SUNDAY)

TRAY PAK FRYING CHICKEN lb. 79¢	PORK STEAK lb. 99¢
BONELESS PORK BUTT ROAST lb. 99¢	SLICED BACON lb. 99¢
BEEF LIVER lb. 49¢	NO. 1 BY THE PIECE BOLOGNA lb. 59¢
McCAIN APPLE PIE 2 oz. 79¢	SNO CAP NIBLET CORN 2-lb. bag 69¢
SNO CAP GREEN PEAS 2-lb. bag 57¢	ALCAN FOIL 18x25 roll 89¢
IMPERIAL MARGARINE 3 lbs 1.59	KRAFT SINGLES SLICED CHEESE 1-lb. 1.49
ARDMONA PEACHES or PEARS in pear juice 14-fl.-oz. tins 2 for 87¢	SWIFT, 12-oz. tin PREM LUNCHEON MEAT 2 for 1.39
SUN BURST, 3 oz. INSTANT NOODLES 5 for 89¢	NEILSON FRUIT DRINK CRYSTALS 14.3 oz. 59¢
HUNTS STEWED TOMATOES 28-fl.-oz. tin 67¢	HARVEST SALAD OIL 38-oz. 1.09
REALEMON LEMON JUICE 24-oz. 67¢	EXTRA CORNED BEEF 12-oz. 89¢
LUCKY WHIP TOPPING MIX 4-oz. 47¢	CATELLI 7¾-oz. MACARONI and CHEESE DINNER 5 for 1.00
CATTELI LONG SPAGHETTI 2 lbs 69¢	DARE COOKIE JAR COOKIES 2 lbs 1.59
NABOB RASPBERRY PEACH JAM 24-oz. 1.09	KRAFT MIRACLE WHIP 32-oz. 1.19
B.C. NO. 1 CHERRIES lb. 59¢	JUMBO 56's CANTA-LOUP 4 for 1.00
No. 1 CHIQUITA BANANAS 5 1.00	NO. 1 HOT HOUSE CUCUM-BERS ea. 29¢

Final
TELEPHONE 383-4111
CLASSIFIED 386-2121

The Daily Colonist.

Vancouver Island's leading newspaper since 1858

Late sun, high 20
Weather Details on Page 2

No. 170 — 119th Year | VICTORIA, BRITISH COLUMBIA, WEDNESDAY, JULY 6, 1977 | ***** | 15c Daily, 30c Sunday

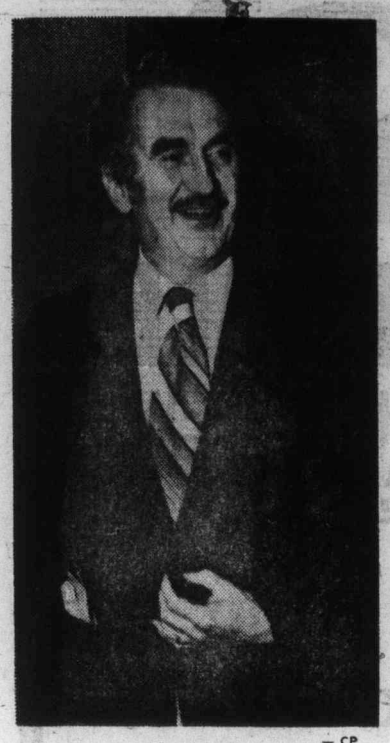

— CP

Pepin
. . . reflection of a failure

Trudeau excludes MPs — *Language stress hit*

Unity quest panel task

OTTAWA (CP) — Prime Minister Trudeau urged English-Canadians Tuesday to be more accommodating to the French-speaking minority and then announced formation of a special group to study national unity.

Opposition spokesmen, speaking during a two-day debate on national unity immediately criticized Trudeau for continuing to rely too heavily on bilingualism as a solution to separatist sentiments.

Economic disparities also caused discontent with the current federalist system, they said.

The Progressive Conservative party, in an attempt to give Parliament a greater role in the unity question, urged establishment of a joint Commons-Senate committee to study the economic, social and constitutional measures needed to promote harmony.

The special group an-

● **Trudeau tests West to greet Bonn's Schmidt. Page 3.**

nounced by Trudeau will study all aspects effecting national unity, he said, but it will not include persons currently elected to Parliament.

The group will seek public views on issues which contribute to disunity and counsel the government on ways to increase national harmony, Trudeau said in a packed Commons chamber.

The group will have a one-year mandate and will be chaired jointly by Jean-Luc Pepin, former Liberal cabinet minister and chairman of the Anti-Inflation Board, and John Robarts, a former Progressive Conservative premier of Ontario.

Trudeau's speech stressed the necessity of English-Canadians to accept the French fact and to provide more services in French to the minorities outside Quebec.

English-Canadians will have to be more accommodating to French-Canadians if the country is to remain intact, he said.

"Accommodations like sharing more power with French-Canadians in business, professions and private organizations.

"Like greater willingness on the part of provincial governments, and local communities and school boards, to provide for French-speaking minorities."

Conservative Leader Joe

Page 2 — Unity quest

'He did all he could'

OTTAWA (CP) — Jean-Luc Pepin says the newly-formed study group on national unity was set up so Prime Minister Trudeau can say "he's done all that could be done" to help foster a sense of unity in Canada.

Pepin met reporters Tuesday moments after Trudeau announced in the Commons creation of the group.

Serving as co-chairmen are Pepin, the former chairman of the Anti-Inflation Board and a former federal cabinet minister, and John Robarts, Progressive Conservative premier of Ontario from 1961 to his retirement in 1971.

The prime minister said the mandate of the group would be to "support, encourage and publicize" the general public's views on national unity.

"I see it as the prime minister saying, 'I've tried everything.' He wants to say that he's done all that could be

Page 2 — Did all

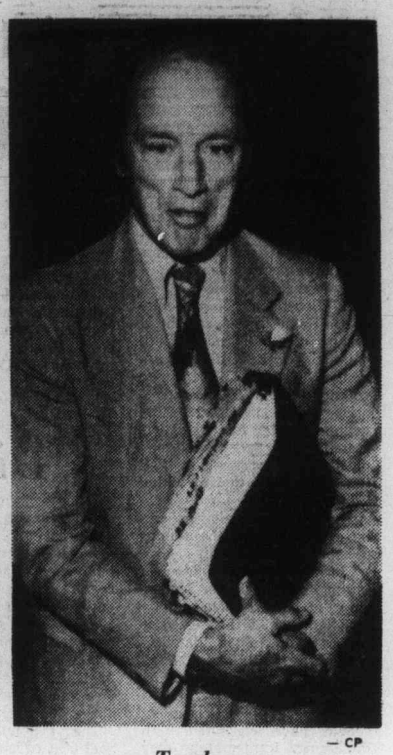

— CP

Trudeau
. . . must be more accommodating

Stalled in committee

Buyers'-rights bill to die, new one vowed

OTTAWA (CP) — Consumer Affairs Minister Tony Abbott said Tuesday he would bring in a new consumer credit bill this fall to replace a battered borrowers and depositors protection bill now languishing in a Commons committee.

The bill, which would have provided new rights for consumers in dealings with lending and deposit-taking companies as well as giving police tough new mechanisms to control loan sharks, will die a natural death when the Commons adjourns for the summer, likely next week.

It will wipe out about seven months of commitee work, forcing a return to square one.

"It's a frustrating task," Abbott said in an interview. "The procedure of the House is so cumbersome."

The bill was first promised by Prime Minister Trudeau during the 1974 election campaign and was introduced by Abbott last November.

Hailed as a new deal for consumers in the financial marketplace, it ran into stiff opposition from banks, finance and mortgage companies and other credit granters as being too cumbersome and too drastic in its influence on routine business practices.

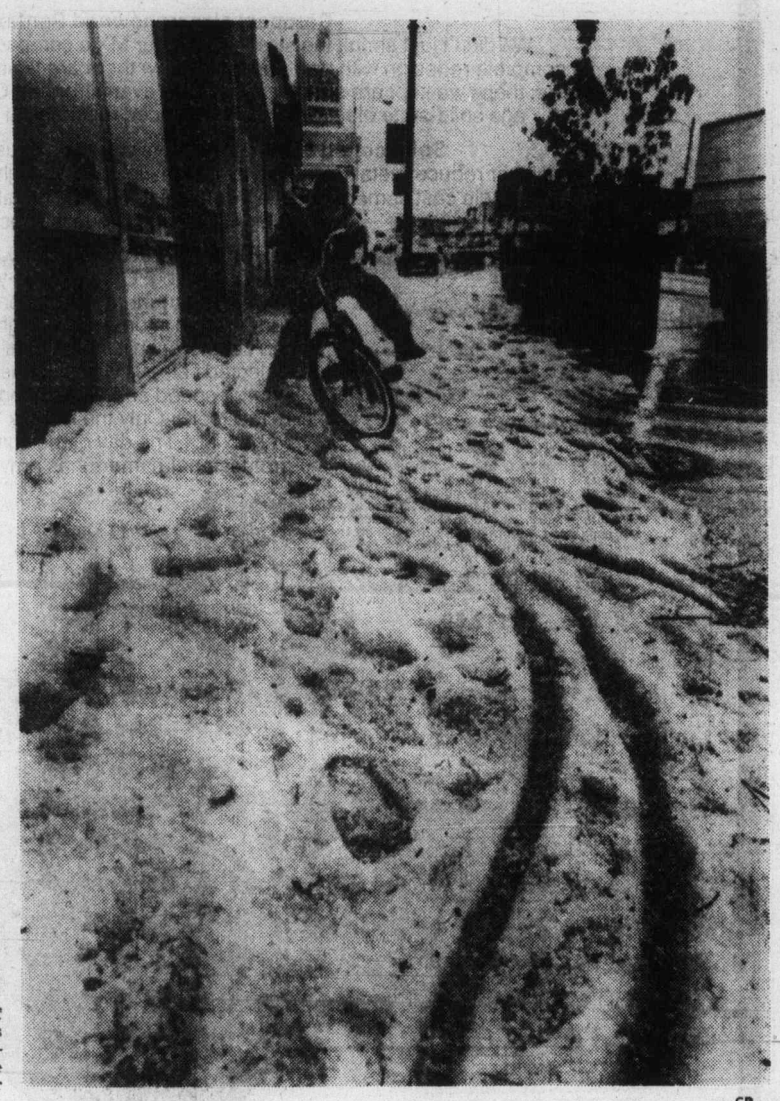

— CP

Summery affliction

Summertime, when the skiddin' is easy. Yes, it's Vancouver, and the young cyclist is indeed struggling to get a grip on the road. Hailstones from a July storm provided the slippery slush in parts of the city.

Treaty pageant with royal cast

CALGARY (CP) — Prince Charles arrived from London by air Tuesday to take part in activities today commemorating the signing of Indian Treaty 7 a century ago.

Security measures surrounding the visit were tightened after a box of magnum .44-calibre shells was found in a telephone booth at the prince's hotel.

Michel Gauvin, federal co-ordinator of royal visits, said the box of shells was in a brown paper package. None was missing.

Prince Charles was whisked into his hotel suite as soon as he arrived in the city centre, and police searched the hotel.

The prince seemed unflustered.

Superintendent Frank Fedor, security co-ordinator, said. "We would have been more worried if a few shells had been missing from the case. It isn't the hunting season, but there is a chance a farmer in town might have been stocking up on ammunition."

The Prince of Wales will go to the Blackfoot Crossing, 60 miles east of Calgary, to re-enact the treaty signing with chiefs from the Blackfoot confederacy.

The treaty — signed by the Blackfoot, Blood, Peigan, Sarcee and Stoney tribes who make up the confederacy — ceded 55,000 square miles of land to the crown in return for certain rights and privileges.

Prince Charles, 28, will be inducted as a Kainai Indian chief at the Blood reserve at Stand Off in southwestern Alberta on Thursday, taking the name of Mekaisto, or Red Crow.

He will ride in the Calgary Stampede parade Friday as grand marshal and later will officially open the event.

The prince will be joined Thursday by his young brother, Prince Andrew, 17, who has been on a fishing and

Charles arrives in Calgary

● **Victoria aide offers royal glimpse. Page 2.**

touring trip in British Columbia.

Prince Charles was met at the airport by Jack Horner, minister without portfolio, who was representing Prime Minister Trudeau and Alberta Lieutenant-Governor Ralph Steinhauer, who is a Cree Indian.

Wilf McDougal, Indian treaties program chairman, donned full native regalia to join the welcoming party.

Prince Charles received a 21-gun salute and inspected Lord Strathcona's Horse Regment (Royal Canadians), of which he was made colonel in chief on the queen's birthday last month.

Prince, you say? We have 'em on file

What's this?

They're taking Prince Andrew to jail?

Well . . . not quite . . . but for a moment there Tuesday . . .

Let's go back to the beginning

One of Tuesday's scheduled stops for the holidaying prince was Pearson College at Pedder Bay, where he was to have lunch before flying to Vancouver.

When royalty is on hand there has to be an advance man to see that there are no wrinkles in the welcome mat.

Enter super public relations man Jim McPhee.

McPhee, more familiar with Toronto geography, headed out toward the college in the morning to let them know Prince Andrew was coming.

Finding himself at some rather official looking gates, he introduced himself to a surprised-looking reception committee and said he wanted to make sure everything was all right for the visit.

The reaction went something like this:

The prince, you say? He's actually coming to visit us?

There was a reason for the expression of astonishment. McPhee had mistaken William Head medium security prison for Pearson College.

The college was located in time.

During the rest of his final day on lower Vancouver Island, the 17-year-old prince toured the college grounds and the Sooke Forest Products sawmill, then went by RCMP helicopter to the Port Renfrew area to watch loggers fell a 1,000-year-old tree. After that he was off to Vancouver, ending his three-day stay.

After the finding of Pearson College, everything ran smoothly — for Prince Andrew, that is.

For McPhee, it was one of those days.

He left the college well ahead of everyone else to make sure he was at the Sooke Forest Products mill well in advance of the prince.

Somewhere along the way he got lost.

As luck would have it, however, a breathless McPhee turned up at the mill only minutes ahead of the prince.

Parent firm said okay to Canadian kickbacks

WASHINGTON (UPI) — Allied Chemical Corp. allowed Canadian and European subsidiaries to kick back more than $4 million to foreign customers to stimulate sales, previously secret government records showed Tuesday.

The records made public by the Securities and Exchange Commission also showed Allied Chemical was moving cautiously to correct any illegalities until last spring.

Then a letter from an SEC enforcement official, Michael McConihe, prompted Allied into what its law firm described as a "crash investigation."

Within two months, auditors went through five years of records to turn up payments of more than $4 million overseas and nearly $300,000 to the purchasing agent of a major U.S. client.

Allied, of Morristown, N.J., is a major producer of petrochemical products and one of the two biggest U.S. processors of uranium ore into fuel for nuclear power.

The new records provided few facts about either the recipients or the makers of the payments that Allied Chairman John Connor said "could destroy the corporation's business and ruin the individuals involved" if continued and made public.

Does tremendous job, says Fraser

Outrage over in-law

Highways Minister Alex Fraser was criticized Tuesday night in the Legislature by David Barrett (NDP-Vancouver East) for "padding his office staff with relatives."

Barrett's charge involved the hiring early in 1976 by Fraser of his former son-in-law Don Larsen as his executive assistant at a salary of $19,500 a year and the subsequent promotion of Larsen within the ministry to a $29,000 a year job.

Barrett said Fraser's action was "shabby, dirty and it stinks. It's too bad you don't have more daughters."

The Opposition leader wanted to know what qualifications Larsen had, whether the job was posted within the civil service, and whether Fraser intended to find other jobs for relatives.

Fraser made no apologies to Barrett or to the Legislature for hiring his former son-in-law in the first place or for recommending his recent promotion as project manager to supervise the transfer of public works to the B.C. Building Corporation.

"I take full responsibility for hiring Mr. Larsen to work for me," Fraser said. "He still does work for me, and he does a tremendous job."

Barrett asked Fraser if it was true that his ministry had spent close to $400,000 for consultants' advice on how to set up the B.C. Building Corporation, and if part of that advice was the hiring of Larsen.

"I didn't need consultants to advise me on that at all," Fraser said. But he confirmed that Peat, Marwick and Pratt had been the consultants on the establishment of BCBC at a cost of $385,000.

But Fraser said Larsen was "hired by my office and not on the recommendation of any consultants."

Inside Today

African unity body backs sole force —Page 3

Late husband 'son of czar' —Names in News, 7

More hospitals facing strikes —Page 25

Chinooks aplenty in Comox area —King Fisherman, 40

	Page
Background	5
Bridge	29
Classified	28-38
Comics	26
Crossword	30
Editorials	4
Entertainment	13
Family	21-23
Finance	10, 11
King Fisherman	40
Marine Calendar	7
Names in the News	7
Provincial Court	7
Sports	8, 16, 17, 20

B.C. to give Railwest leg-up in contract bid

By JIM HUME
Colonist Reporter

The fate of Railwest, the railway car manufacturing plant of B.C. Railway at Squamish, and the jobs of 180 people still hang in the balance today.

But Economic Development Minister Donald Phillips said he was more optimistic than he was a week ago that the plant could be kept functioning.

The key to the plant and the 180 Squamish jobs lies in tenders for ballast cars soon to be called by Canadian Pacific and Canadian National Railways.

Phillips said between 200 and 600 ballast cars would be involved and that tenders should be called within a month. He told the Legislature that the provincial government would subsidize Railwest to make its bid competitive.

But even if Railwest gets all or part of the national railways' order, the plant will still close it doors, at least temporarily, on Aug. 14. "But

Page 2 — Leg-up

Homeward Bound Kennard 2pm til 6pm CFAX 1070

The Daily Colonist.

Section Two — Wednesday, July 6, 1977 — Page 9

Small is Beautiful! Pinto-Maverick-Mustang-Granada PETER POLLEN FORD

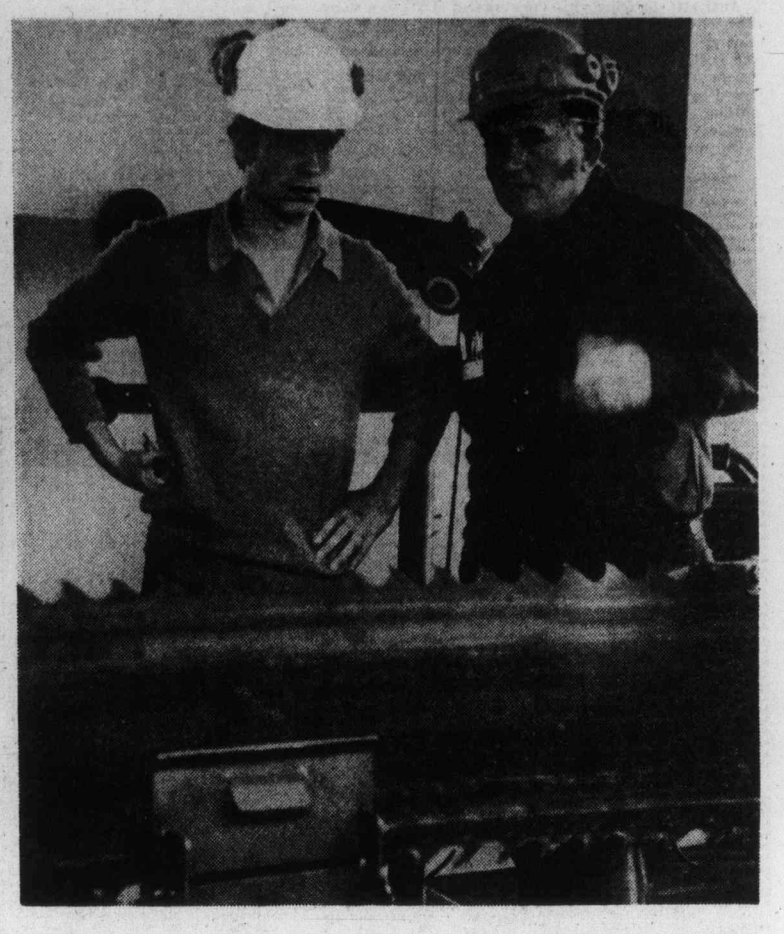

Always learning

Holidaying student prince, Prince Andrew was still a learner Tuesday in Victoria area. He visited Pearson College and Sooke Forest Products sawmill, then travelled by RCMP helicopter to Port Renfrew district to see loggers fell a 1,000-year-old tree. He's shown here with John Davis, Pearson College administrator, on college grounds, boarding helicopter, and in conversation with sawmill superintendent Jack Smith behind saw blades.

—Colonist photos by Ian McKain

Core complex shrinks

Adverse economic conditions have forced a West German developer to scale down plans for a $10-million office-commercial-residential complex in downtown Victoria.

Instead of proceeding with his original plans for the block bounded by Blanshard and Douglas, Cormorant and Pandora, H. R. Roth of Munich now wants to go ahead in three stages.

The first stage, to be started early next year, will be a three-storey 50,000-square-foot office building.

Depending on future economic conditions, Roth plans to build the project's commercial component in a few years followed by the residential part.

Meanwhile, Victoria city council is concerned about the "hole in the ground." Excavation on the site began more than two years ago, but the project never got off the drawing board.

Wilfred D. Buttjes, a Vancouver architect, was in Victoria Tuesday to submit Roth's latest plan to members of city council's planning committee.

He said his client was aware of the impact his development would have on the city core, considering its proximity to city hall.

He said Roth was willing to convert the part of the site not used for the initial phase into a parking lot with extensive landscaping.

Aldermen told Buttjes the city would insist on landscaping until the entire site was being developed. They also said a fence surrounding the building site would have to be improved.

One of the problems that has been plaguing developers in Victoria is a large surplus of office space which the city has blamed on the excessive activity in office building construction by the provincial government.

—Colonist photo by Alex Barta

A memorial for a Lady

Supporters of Girl Guide movement in Greater Victoria filled St. John's Church, Quadra Street, Tuesday night for a memorial service for Lady Baden-Powell, world chief Guide since 1918 and widow of the founder of the Boy Scout movement. Lady Baden-Powell died last week in England at the age of 88.

Failed to win own local's support

CUPE front man quits in face of joint-pact rift

By DON COLLINS
Colonist Reporter

Bob Cunningham has resigned as official spokesman of the Canadian Union of Public Employees' joint negotiating committee (JNC) as the result of a lingering dispute concerning his own outside school board employees' local.

Cunningham had failed to win the required support from his local's executive and bargainers for his contention that the local should consider dropping out of the six-local united front. He was upset that the other five locals signed new two-year agreements last week with the core municipalities without waiting for the outside school board workers to resolve its one remaining issue — a demand for a clause providing protection against the contracting out of work.

The other locals had voted acceptance of the agreement and said they were compelled by law to act on that acceptance.

Cunningham has been replaced as joint negotiating committee spokesman by Jim Walker, president of the local covering outside Victoria city employees.

For Cunningham, the route became clear when the executive and bargainers of his local voted in favor of sticking with the joint negotiating committee. Cunningham said some of the bargainers voted with the executive and that the motion was carried by about a 2-1 margin.

"As I have different thoughts on the matter I felt I could not stay on as official spokesman for the JNC," Cunningham said Tuesday.

"There is not a big rift within 382 (the number of his local) — we just have different opinions on how the JNC should operate."

He said the membership of the local would still have the final say on the matter, possibly not before September.

Cunningham was afraid that now that the other locals have signed, the employers' group would be in no hurry to agree with the one local on the matter of protection against the contracting out of work.

But the new JNC spokesman — Walker — said the local would have the full support of the others in its fight.

Despite some hints to the contrary, the single point of dispute was not expected to develop into a strike issue.

Meanwhile, Walker said there were many matters concerning the new contract to be "cleaned up" and that he hoped the JNC — new this year — would continue to meet on an ongoing basis, possibly twice a month.

Details of the dental plan and non-monetary items were still to be worked out by the two sides.

Walker is the third official spokesman for the committee in its short history.

Daryl Anderson had to relinquish the post when his own local — the Capital Region employees — broke away from the group to accept an anti-inflation increase already agreed to separately by the city inside workers.

"But this is all just a matter of growing pains," says Walker, who feels the committee has proved to be a viable body.

"I think it's working quite well. There may be a few bugs. But you don't build a racing car and expect to win a race the very next day."

Saanich scuttles 'discriminatory' leisure zoning

Saanich council has defeated by a 4-3 vote a bylaw establishing more specific regulations for outdoor recreation zoning.

Mayor Ed Lum was supported by aldermen Sandy Noel, David Paterson and Fred Severson in condemning the bylaw amendments as discriminatory.

Although designed to cover about eight outdoor recreation areas in the municipality, the bylaw was initially requested to curb future development of outdoor attractions such as the Fun City amusement park at Vanalman and the Pat Bay Highway.

A majority of council argued that the bylaw would discriminate against the amusement park.

Ald. Ian Cass, who admitted the bylaw was a poor thing, "but it's all we've got," reminded other council members that they had expressed unanimous concern two months ago over the lack of control the municipality had under the existing bylaw.

"We attacked the bylaw because of its generalized wording," he said. "The amendments before us will give us a measure of control."

Conceding that "we may well have too much control under the proposed amendments," Cass, however, maintained the bylaw could be revised.

Ald. Joseph Bourque said he would not support a bylaw which was aimed directly at an individual.

"It's very discriminatory toward Fun City," he said, adding that council should be fair in its dealings with everyone in the municipality.

He expressed concern about possible litigation if the bylaw was adopted in its existing form because council was attempting to restrict land use of the amusement park.

Copter meets mountain five step out uninjured

A Campbell River pilot and his four passengers escaped without injury after their helicopter went down Monday morning on a mountainside near Toba Inlet about 120 miles up-coast from Vancouver, the Pacific Rescue Centre here reported Tuesday.

The centre was first made aware of the incident after a Port Hardy-to-Vancouver commercial airplane reported an electronic locater transmitter signal as it passed over the area at about 10:30 a.m.

The rescue centre had not received any report of a missing or overdue aircraft. A Comox air base Buffalo aircraft was sent out and soon pinpointed the transmitter but because of heavy fog a helicopter was needed.

The helicopter pinpointed the transmitter at the 3,000-foot level on the mountain and when a break came in the fog was able to lower two men by cable to the crash site.

Three of the passengers were found unhurt at the crash scene. The pilot and the fourth passenger had gone on foot to a Weldwood of Canada logging camp at Brem River, where the four passengers were employed as timber cruisers.

The helicopter had a damaged tail and will be lifted from the mountainside sometime this week.

The transport ministry is investigating the accident.

Names of those involved in the incident were not disclosed.

Bus shelter ads in sight for city

Bus shelters with advertising may soon become a familiar sight in Victoria.

The idea was proposed Tuesday to city council's planning committee by a Vancouver company.

Robert Sinclair, products manager for Neon Products Ltd., told the aldermen his firm would erect between 20 and 40 shelters in Victoria at no cost to the city.

He said the company would also maintain them and the lighting fixtures.

The firm would make its profit on the sale of advertising space on the bus shelter surfaces.

The committee referred the proposal to the city's administrative staff for suggestions on possible location of shelters for trial use.

The proposed bus shelters would be made of a plexiglass material.

Sign companies have been considering various schemes to recover the losses they incurred when the city banned billboards, roof signs and third-party advertising signs two years ago.

McKinnon fires volley at airport 'elephant'

Allan McKinnon (PC-Victoria) opened fire on the federal bureaucratic elephant Tuesday and said he intended to keep shooting until it lumbered out of the Patricia Bay Airport to make room for normal international charter flights.

In a telephone interview from Ottawa, McKinnon described as "incredible" a situation which he said stemmed from the bureaucratic attitude of two federal ministries — national revenue and transport.

He said it was a serious threat to the Victoria tourist industry and that neither of the ministries appeared concerned.

The problem at the moment, is this, he said:

Beginning last Saturday, the first of five Convair charter flights arrived from Denver with a seating capacity of 150, but restricted to 117 passengers. Another is due today.

Last December, the transport ministry said Patricia Bay was no longer considered an international airport and couldn't accept international flights with more than 50 passengers aboard. But the regular Seattle-Victoria PWA flights were not to be disturbed, which meant acceptance of planes with 117 passengers.

Where the Convairs are concerned, the 117 ceiling is being adhered to, but in a strange way, according to McKinnon. The 50-passenger limit comes into play in a manner that means only 50 of the 117 can be unloaded at one time. The second 50 wait aboard while the first 50 are cleared. And while the second 50 leave, the final 17 remain behind.

That's where national revenue comes into the picture. McKinnon says it seemed "unreal" to him, so he checked into it and found that the strange procedure was being followed because there isn't a big enough customs staff at the airport.

"It's incredible — they know what the problem is, but they don't seem to care, or to want to do anything about it," he said.

Friendly tickets scrapped

There will be no flowery wording on the warning tickets to be issued tourists who ignore Victoria's parking regulations.

The only two differences between the warning tickets and the real thing will be the color and an additional sentence on the warning tickets.

The real tickets are blue and the warning tickets will be pink. The latter also will have a sentence stating that the motorist receiving one won't have to pay a fine.

Originally, the warning tickets were to bear phrases such as "Thank you for visiting our city and we hope you enjoy your stay."

Plans for the friendly ticket were scrapped in a hurry Tuesday when Mayor Michael Young told members of city council's traffic committee he wanted "none of this crap of welcome to Victoria."

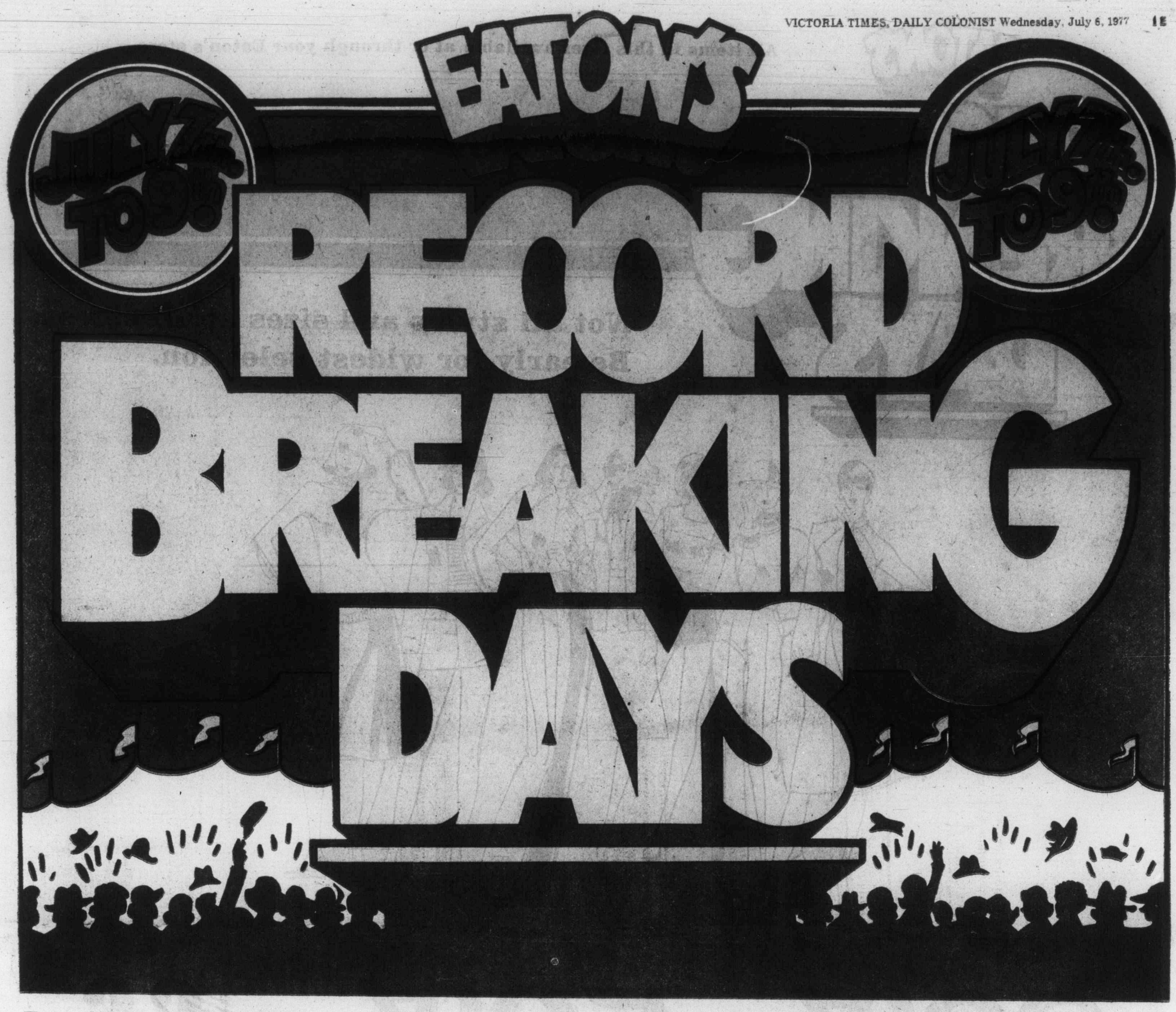

Starring Eaton's guaranteed good values!
Check this bargain-packed flyer for seasonal specials in fashions, home furnishings and more. 3 days only!

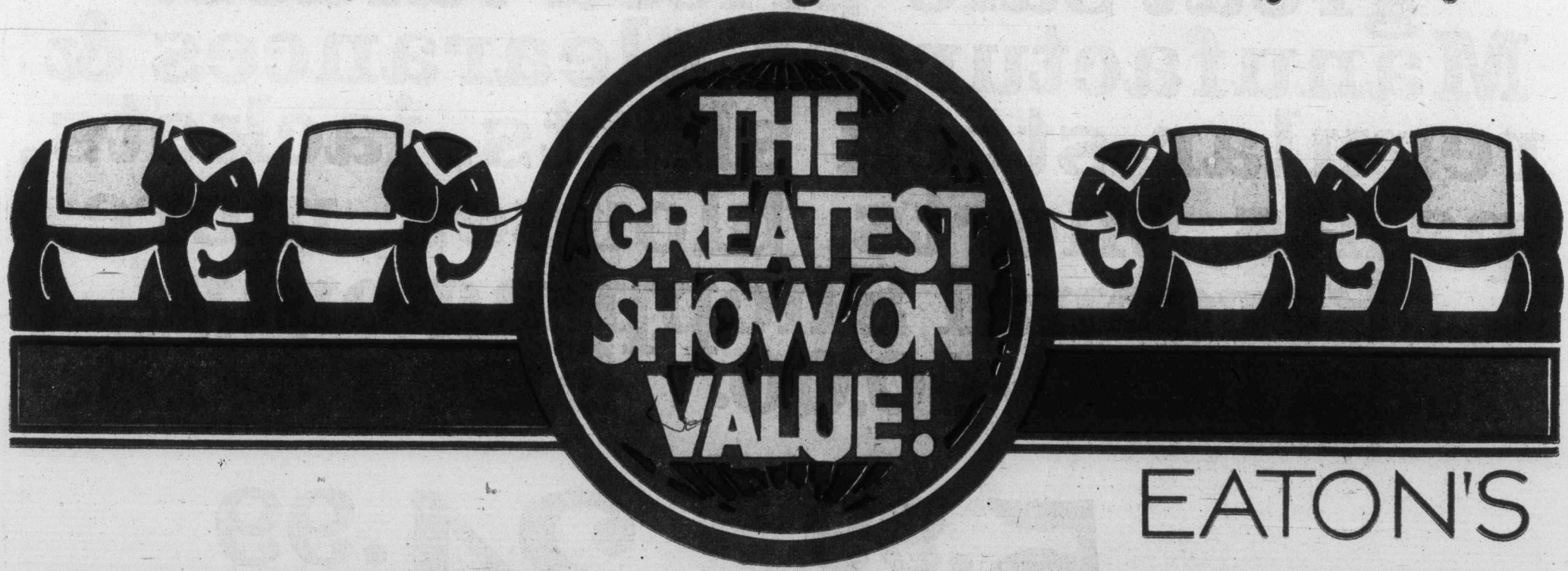

EATON'S **VICTORIA BUY-LINE 388-4373**

STORE INFORMATION 382-7141

Residents of Cobble Hill, Jordan River, Port Renfrew and the Gulf Islands call Toll Free Zenith 15000.

Store Hours: Daily 9:30 a.m. to 5:30 p.m. Thursday and Friday 9:30 a.m. to 9:00 p.m.

All items in this flyer available at or through your Eaton's store.

EATON'S

RECORD BREAKING DAYS

Not all styles and sizes at all stores.
Be early for widest selection.

20% to 50% off

Ladies' sportswear. Pick up great sale-priced values! Manufacturers' clearances & regular stock skirts, jackets, pants, shorts, blouses, more. Personal Shopping only. Reg. 12.00-40.00. Sizes 8-18.

Now 5.99 to 24.99

Sportswear, dept. 246 & 446, at all Eaton's stores in B.C.

EATON'S

All comparative prices are based on regular prices in Eaton's Vancouver and Lower Mainland stores

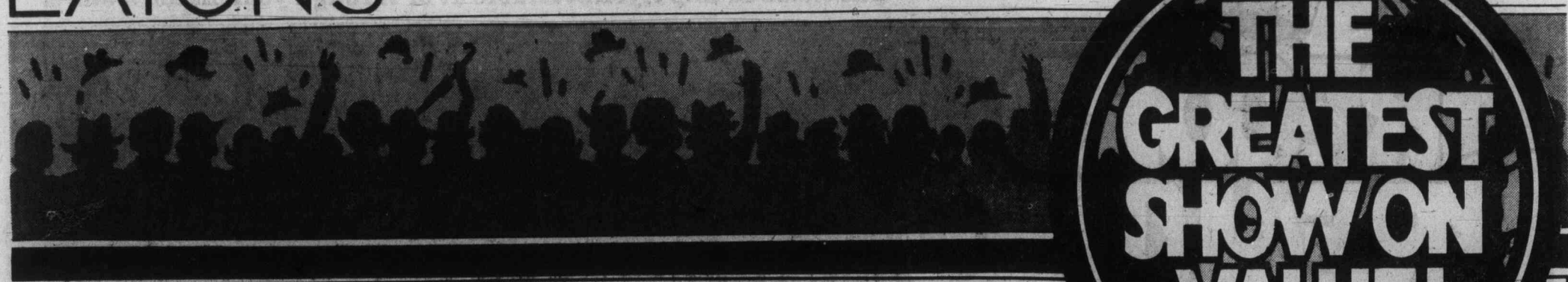

THE GREATEST SHOW ON VALUE!

3

sale "Poco" T-shirt

Comfortable long T-shirt for lounging or sleeping. Soft polyester/cotton blend. Choose from an assortment of colors and motifs. Sizes 9-15.

10.99

Lingerie, dept. 209

4

sale long wrap robe

Enhanced with trapunta stitching along neck and sleeves. Elasticized waist, ties at side. In assorted bright colors. S.M.L. Triacetate/nylon blend. Reg. 34.00.

24.99

Lingerie, dept. 209

5

sale Dream Lift Wonder Bra

Front opening bra with feminine nylon floral lace cups. Fiberfill lined to mold the figure. Skintone. Sizes A,B,C, 34-36. Style No. 1303.

7.99

Body Fashions, dept. 609

2

sale terry jump-suit

Zip front jumpsuit is available in orange, green and yellow with white trim on collar. Cotton/nylon blend, S.M.L. Reg. 10.00

7.99

Long terry T-shirts 2 styles: plain colored body with contrast stripe collar and sleeve. And stripe body with contrast plain colored front placket and sleeve trim. Yellow, red, green, aqua and royal. S.M.L. Reg. 14.00

9.99

Lingerie, dept. 209

6

sale "Nothing at All" bra

Warner's seamless bra with stretch cups on a narrow elastic band. White and beige. 34 and 36. Style No. 2511.

4.29

Body Fashions, dept. 609

7

sale "Cross Your Heart"

The famous Playtex bra. Youthful styleing with the advantage of support. Lace look bra cups. Stretch straps. White only. B 34-40. C. 34-42. Style No. 165.

5.99

Body Fashions, dept. 609

8

sale seamless Playtex

The "Cross your Heart" with seamless styling. Stretch straps. White and beige. B. and C 34-38. Style No. 685.

6.99

Body Fashions, dept. 609

9

sale Playtex fibrefill

Seamless bra with fibrefill lined cups to give good support. Stretch straps. White and beige. A 34-36. B 34-38. Style No. 655.

7.89

Body Fashions, dept. 609

10

sale Wonder Bra Low-Plunge

Fiberfill lined, lace covered cups with stretch straps. Skintone. A, B, C. 34-36. Style No. 1244.

6.99

Body Fashions, dept 609

11

sale Daisy Fresh brief

For fashion inside and out choose this super light cotton-lycra spandex brief. White and beige. M,L,LX. Style No. 6940.

5.44

Body Fashions, dept. 609

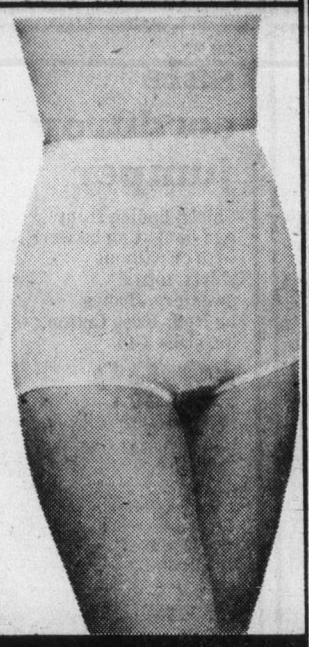

12

sale Formfit briefer

The body briefer for all-over smoothness. Fiberfill seamless bra cup with cotton lining. Nude only. B and C 34-36. Style No. 8520.

14.99

Body Fashions, dept. 609

13

sale "Not-a-Stitch-on"

Warner's underwire bra with soft, fiberfill lined cups. Delicate stretch lace trim. White and beige. A 34-36. B 32-36. Style No. 1282.

4.99

Body Fashions, dept. 609

14

sale pierced earrings

14 KT yellow gold in 4 styles. Choose from opal, pearl, gold ball and heart studs. A great way to brighten up your fashion accessory wardrobe at special prices.

6.99

Jewellery, dept. 215

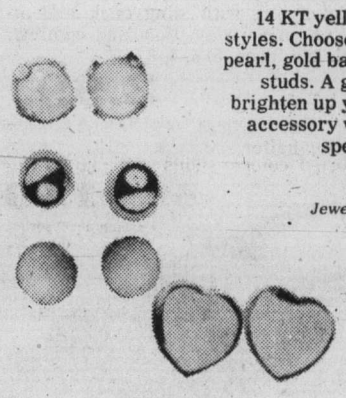

15

sale special prices on toiletries

Maja soap and cologne 3 toilet sized cakes of Maja soap and 30 m of cologne. Maja beautiful, exotic fragrance with the excitement of Spain. Set

3.79

Jontue cologne. Splash on the light floral fragrance. 2.50 oz. 4:39

Cosmetics, dept. 216

16

sale Chanel No. 5 Atomizer

Pick up this attractive black and gold color purse size atomizer. For every moment of every day. Chanel No. 5. 7 g

7.59

Cosmetics, dept. 216

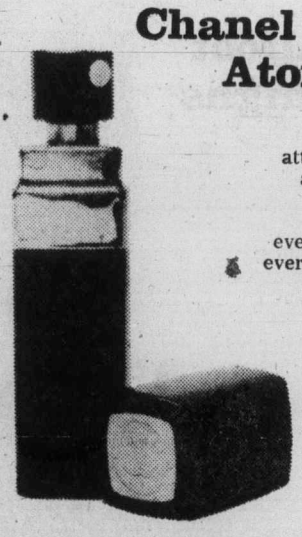

EATON'S

All items in this flyer available at or through your Eaton's store.

RECORD BREAKING DAYS

19
sale clearance of velour tops by Tan Jay

Great savings on machine-washable tops of 75% cotton/ 25% nylon velour. As illustrated: striped combinations include blue, burgundy, green and brown; solids include blue, beige, black, green, navy and brown. S.M.L. in the group.

A. sleeveless striped V-neck
B. long sleeve, mock turtleneck.
C. short sleeved, scoop neck.
Some other styles also available. All at the same low price of only

5.99

Women's Sportswear, dept. 446

17
sale polyester pants

Fly front and triple stitch detail. 100% polyester. Sizes 5-15. Available in grey, black, navy, camel and brown. Belt not included.

15.99

Peppertree, dept. 346

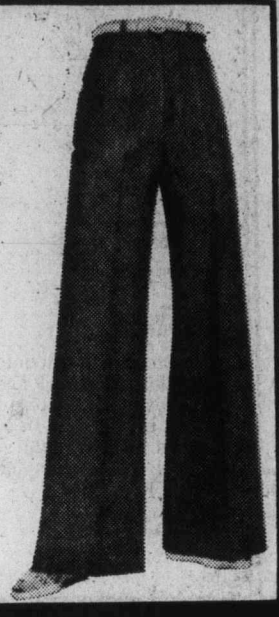

18
sale stripe cowlneck

Combinations of black, navy, burgundy, green, taupe and brown. Sizes S,M,L. 100% acrylic.

6.99

Peppertree, dept. 346.

20
sale stripe turtleneck

Combinations of green, navy, and brown. Sizes S,M,L. 100% acrylic.

5.99

Peppertree, dept. 346

21
sale hooded kangaroo

Zip front, pouch pocket, kangaroo jacket. Available in powder blue, red, navy and cream. Sizes S,M,L. 50% polyester 50% cotton.

9.99

Peppertree, dept. 346

22
sale pant tops by Elite

Reg. 16.00, now 20% off. Shown: zip back style with short sleeves, self belt. Also: style with front buttoned half placket, short sleeves. Both 100% polyesters. Sizes 12-20 in assorted prints.

11.99

Sportswear, dept. 246

23
sale corduroy jumper

Shired bodice front and back. Can be worn with or without shirts, tops, sweaters. Brown or Red. 100% Cotton. Jr. sizes 5-13.

19.99

Peppertree, dept. 241

24
sale gabardine jumper

Easy care 65% polyester/ 35% cotton. Contrast plaid detail trim at bodice and on hem. Available in navy and camel. Jr. sizes 5-13

19.99

Peppertree, dept. 241

25
sale misses' jumpsuits

Choose from a wide selection of fall jumpsuits. 6 styles available with zip and button fronts. Shades of brown, green, black, rust and navy. 100% polyester. Sizes 8-16.

29.99

Misses' Dresses, dept. 341

26
sale sandalfoot knee highs

One size fits all. Spice, maple, cinnamon.

.59

All sheer sandalfoot pantyhose. Spice, maple, cinnamon. S,M,L,XL.

.99

Hosiery, dept. 201

27
sale support pantyhose

Ultra sheer monvelle pantyhose. Small, average, tall and queensize. Amber glow, taupe mist.

2.29

Control top reinforced panty and toe. Cinnamon, maple, spice. S.M.L.XL.

1.39

Hosiery, dept. 201

28
sale cross-strap slippers

Sandal-styling with sling back and attractive rope wedge. Cool and comfortable! Tan, bone, 5, 6, 7, 8, 9.

3.99 pr.

Hosiery, dept. 201, all Eaton's B.C. stores.

tube top halter
Assorted colors, solids and plains. One size.

1.99

Fashion accessories, dept. 202

29
sale Adorable wig

A natural looking combination of curly and smooth. Variety of shades, dark to light, auburns, greys and frosteds. 100% modacrylic.

19.88

Wigs, dept. 225, Eaton's Pacific Centre, Brentwood, New Westminster and Victoria only.

EATON'S

Due to expected response to this sale, deliveries may be later than usual schedule, but will be made as promptly as possible.

THE GREATEST SHOW ON VALUE!

30
sale ⅓ off vinyl handbags

Choose from a wide assortment of handbags from a well known Canadian manufacturer.
White or bone color.
Swagger double handle
Reg. 18.00 **Now 11.99**
Shoulder compartment
Reg. 20.00 **Now 13.33**
Shoulder compartment
Reg. 18.00 **Now 11.99**
2 Swagger styles
Reg. 22.00 **Now 14.66**

11.99 to 14.66

Handbags, dept. 217

31
sale Italian sandals

Open toe mule and halter strap styles with calf leather uppers, rope wedge plus crepe soles. White or camel, but not both colors all stores.

12.99
Not at Courtenay

32
sale wood sole clog

Women's low clog with closed toe. Soft, supple leather uppers. Self band vamp with lace and nailhead trim. In natural tan leather. Full sizes 5-10.
Also, women's low wood wedge sandal. Buckled vamp and halter with comfy cushioned insole. Golden tan leather, sizes 6-9

9.99

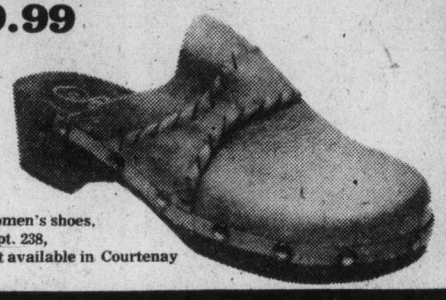

Women's shoes, dept. 238, not available in Courtenay

33
sale tie belt cardigan

This casual cardigan has 2 front pockets and collar. It's 100% machine washable acrylic. The contrasting stripe is textured loop yarn. Off white with your choice of brown and camel, black and grey or navy and blue stripes. S,M,L.

16.99
Popular Priced Sportswear, dept. 746

34
sale women's thongs

Reg. 9.00. Beachcomber thong with foam wedge multi colored soles. The latest fashion for casual, beach or play. Ladies' sizes S,M,L. Wear them anywhere this summer.

6.99
Women's Shoes, dept. 238, not available in Courtenay

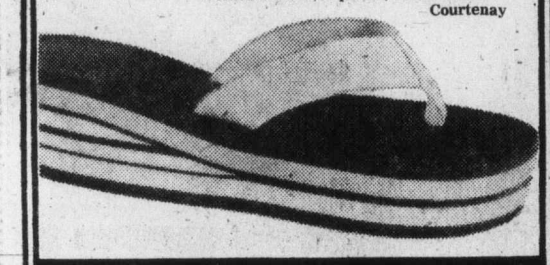

35
sale Tender Tootsies

Pick popular Tender Tootsies from our regular stock. Assorted spring styles and colors. Various, sizes. Reg. 9.00-12.00. You can afford to buy several pairs at this price.

6.99
Women's Shoes, dept. 238, not available in Courtenay

36
sale swimwear clearance

Famous make "Christina" swimmer in one and two-piece styles. Bikinis — halter styles and regular. There's lots of the new styles to choose from in a variety of prints and solids. Sizes 10-18.

12.99
Popular Price Sportswear, dept. 746

37
sale mix and match

Affordable co-ordinates that go anywhere in style. Machine washable polyester/acrylic blend. The belted Big Top has a V-neck with yoked front and back. Short cuffed sleeves. Blue and white stripes. Sizes 10-18.

10.99

Pull-on pant has elasticized waist. Blue with white flecks. Sizes 10-18
10.99
Popular Price Sportswear, dept. 746

38
sale peasant top and gaucho

These tops and bottoms can be co-ordinated. Washable polyester/acrylic blends. Peasant top has tie front and raglan sleeves. Accented with gathered cuffs and belted waistline. Blue/white stripe. Sizes 10.18.

10.99

Mix and match with the elastic back gaucho. Fake fly front in blue/white fleck. Sizes 10-18.
10.99
Popular Price Sportswear, dept. 746

39
sale belted cardigan

Machine washable, 100% acrylic cardigan has reverse collar and turn-up cuffs. Highlighted with 2 slant front pockets. In white, green or camel. Women's sizes S,M,L. A wise addition to your wardrobe. Now sale-priced at only

19.99
Popular Price Sportswear, dept. 746

40
sale striped cardigan

Choose from a brown or blue stripe combination with contrasting solid color collar, placket and belt. Machine washable for easy care. Front and back yoke. Ladies' sizes S,M,L. Attractive loop yarn knit.

19.99
Popular Price Sportswear, dept. 746

41
sale pongee shirts

It may be polyester but it has the cool feel of silk. We've got them in lots of assorted stripes and now colors. 2 button cuff. Machine washable 100% polyester. You'll want to wear it with everything! Reg. 14.00. Now only

11.99
Popular Price Sportswear, dept. 746

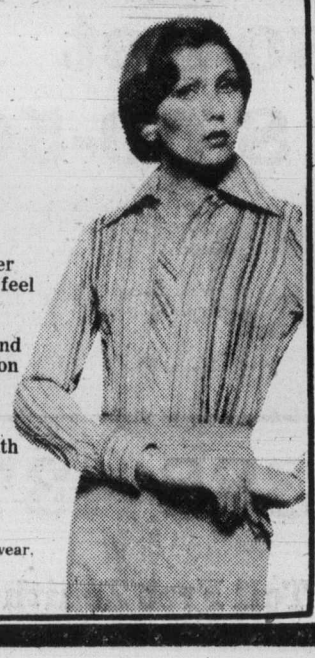

42
sale "Marjorie Hamilton"

Pull-on pant with elastic waist. Machine washable 100% polyester. Sizes 10-20. We've got loads of colors to choose from black, brown, navy, dark green, grey, rust and camel. Team them up with a sweater, jacket or blouse for fall. Reg. 11.00 Now

8.99
Popular Price Sportswear, dept. 746

43
sale full figure sportswear

Summer sportswear from the "Your Size" shop. Sizes 38-44. Assorted summer shades. Jamaica shorts in 100% polyester.

7.99

Sleeveless tank top with button trim detail for cool summer wearing. 100% cotton.
7.99
"Your Size" Sportswear, dept. 846

44
sale full figure topping

100% cotton comfortable tops in assorted summer shades. Sizes 38-44. Sleeveless cardigan in jaunty nautical stripe. (shown)

9.99

Short sleeve top with square neck. Contrast trim on neck and sleeve.
7.99
"Your Size" Sportswear, dept. 846

All comparative prices are based on regular prices in Eaton's Vancouver and Lower Mainland stores

EATON'S

RECORD BREAKING DAYS

Personal shopping only. Illustrated styles not necessarily at all stores

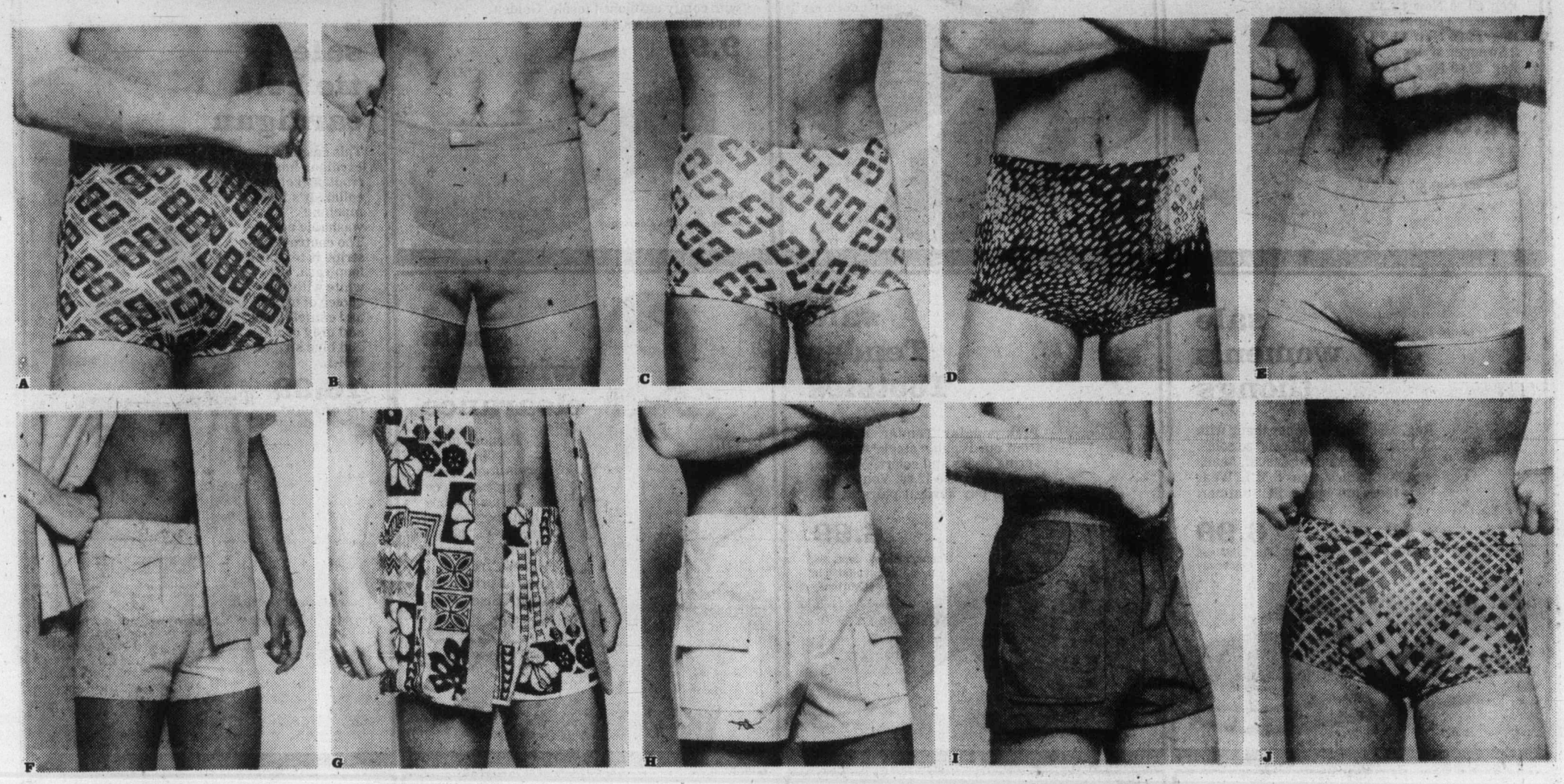

50% OFF

men's famous name swimwear!
Manufacturer's clearance of many styles and colors, patterns and plains.
Bikinis. Racers. Boxers. Cabanas and more!
This doesn't happen often, so get in the swim now. S.M.L.XL. Reg. 8.00-50.00

Now 4.00-25.00

Men's Wear, dept. 428, at all Eaton's B.C. Stores.

EATON'S **VICTORIA BUY-LINE 388-4373**

STORE INFORMATION 382-7141

Residents of Cobble Hill, Jordan River, Port Renfrew and the Gulf Islands call Toll Free Zenith 15000.

EATON'S

Items in this flyer have been numbered for your convenience. When ordering please use item number.

THE GREATEST SHOW ON VALUE!

46

sale dress slacks

Choice of plain or check patterns in blue, beige, grey and green tones. Made of 44% polyester/44% cotton/12% acrylic blend. Non-roll waistband and slightly flared legs. Sizes 30-42.

16.99
Men's Wear, dept. 429

47

sale hopsack slacks

Full cut styling in 55% polyester/45% wool. Dress slacks with slight flare leg. Tan, light blue, soft green and brown with sizes 34 to 44 in the sale priced group.

16.99
Men's Wear, dept. 429

48

sale classic underwear

Men's classic T-shirt of 100% combed cotton comes in white only. Short sleeves. S.M.LXL. Reg. 3.95 each.

2 for 5.49

Men's matching classic briefs of 100% combed cotton. White only. 30-42. Reg. 3.25 each

2 for 4.49
Men's Furnishings, dept. 228

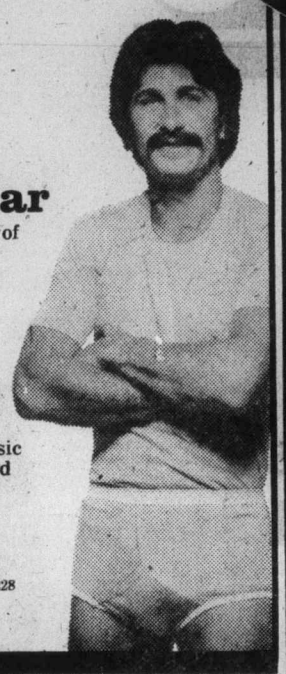

49

sale Majestic binoculars

Buy the 7x35 BCF Majestic binoculars for all-purpose viewing. Centre wheel focussing. Right eyepiece adjustment. Included are carry case, lens caps and straps. **29.95**

7x35 BWCF
Majestic binoculars give extra wide viewing coverage. Centre focus. Right eyepiece adjustment. Carry case, lens cap, strap. **39.95**

Binoculars, dept. 512

50

sale Levi's shirts

Sr. Boys' western shirts come in blue chambray, natural muslin and gingham checks. Full placket fronts with button closure. Chest pockets. Long point collars. 14-20.

11.99
Sr. Boys' Wear, dept. 432

51

sale Levi's cords

Western styled with riser back and flared legs. Come in a durable blend of 84% cotton/16% polyester. Navy, chocolate, powder or antelope. Sizes 14, 16, 18, 20.

13.99
Sr. Boys' Wear, dept. 432

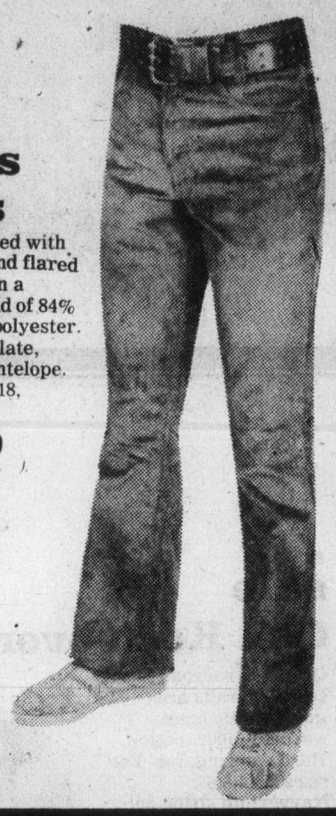

52

sale sport shirts

Trim fitting sport shirts for the young man. Full placket front. Short sleeves. Assorted checks in a variety of colors. Made in Canada for sizes S.M.L.

10.99
Abstract Shop, dept. 332

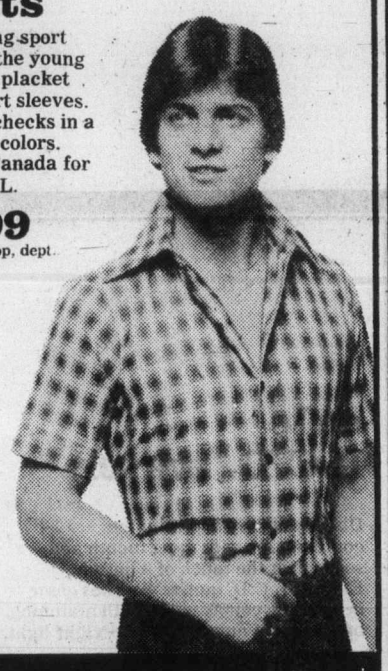

53

sale hi-rise jeans

Four patch pocketed hi-rise jeans in wide leg styling. Heavyweight broken twill indigo dyed 100% cotton denim. 36" inseams. Sizes 28-36.

7.99
Abstract Shop, dept. 332

54

sale young men's T-shirts

Group includes long sleeves, short sleeves, crew necks, collar styles. Striped or plain. Some made of terry, all trim fitting. S.M.L.

10.99
Abstract Shop, dept. 332

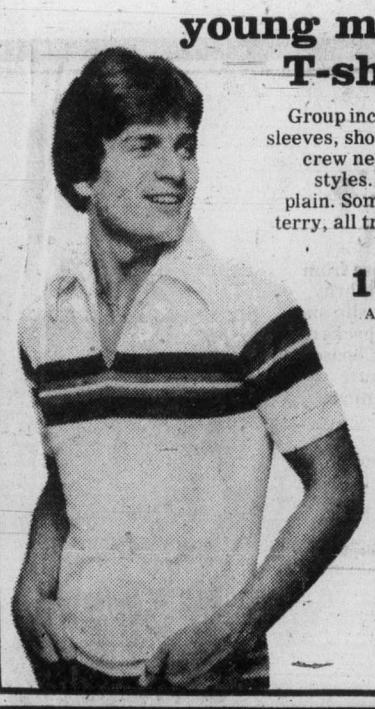

55

sale North Star joggers

The race is on to get your pair of North Star joggers from Eaton's. They're sale priced so hurry to get your pair before they're gone. Boy's two-stripe North Star jogger has padded topline and sure grip ripple sole. White leather/blue stripes or blue suede/white stripes. Boy's full and half sizes 1-5. Reg. 15.00

9.99
Children's Footwear, dept. 239, all Eaton's stores in B.C. except Courtenay

56

sale nylon runners

Now that tennis and baseball season is here your boys will be needing runners to keep them on the go. Why not buy them on sale from Eaton's. Made of nylon with padded collar for comfort. Come in youth's 11-13 and boys' 1-6 sizes. Blue with white trim.

6.99
Children's Footwear, dept. 239, all Eaton's stores in B.C. except Courtenay

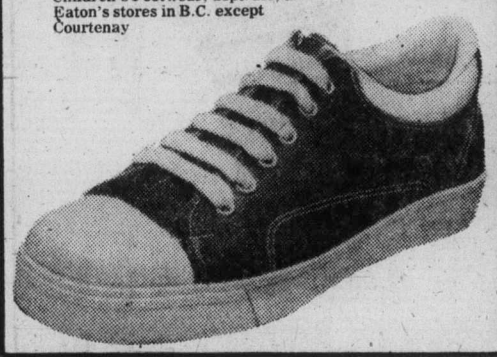

57

sale designer shirts

Distinctively styled by Yves St. Laurent. European styled dress shirts with a lean, tapered fit. Long sleeved, too. Made of 100% cotton in assorted stripes, checks and prints. Sizes 14½-16.

12.99
Timothy E, dept. 329

Eaton's Pacific Centre, Brentwood, Park Royal, Guildford and Victoria only.

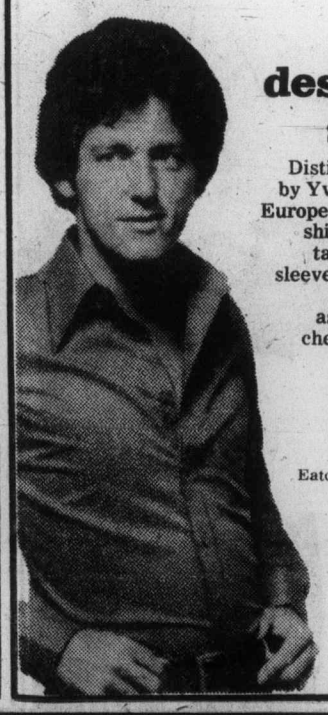

To get those things that really count just say 'charge it' on your Eaton's account.

EATON'S

RECORD BREAKING DAYS

58

Shop in person and save on Eaton's special purchase of discontinued Hush Puppies

12.99

Get miles of walking pleasure when you slip your feet into a pair of Hush Puppies. And buy them at a bargain now, too, because Eaton's has made this special purchase of discontinued Hush Puppies styles. All have foam cushion crepe sole and heels. Come in sizes 7 to 12.
A Three-eyelet pigskin lace-up casual
B Brown leather four-eyelet casual
C Brown pigskin slip-on

Personal shopping only, please.
Men's Shoes, dept. 237
Not available in Courtenay

59

sale knit shirts

Manufacturer's clearance of finely tailored Pierre Marquez short sleeve knit shirts. Assorted collar styles including 4-button placket fronts. Plain or striped knits in 100% cotton, 100% polyester and polyester/cotton blends S.M.L.XL.

10.99

Men's Casual Furnishings, dept. 428

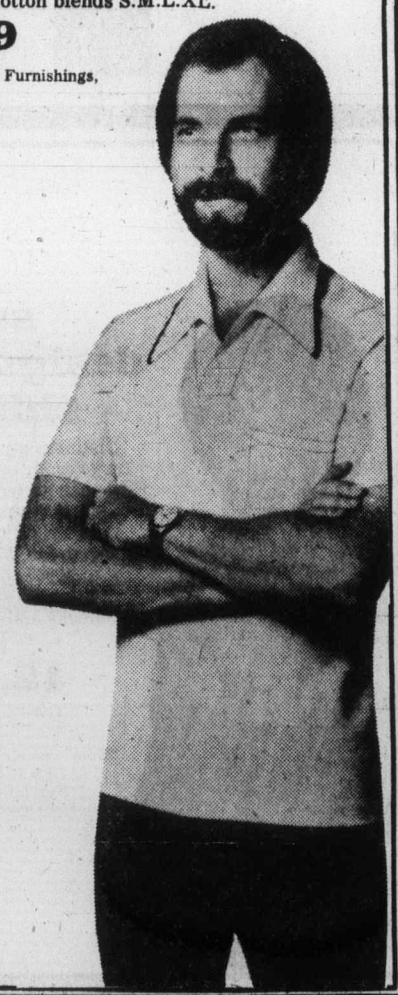

60

sale L.C.D. watch

Displays hours and minutes continuously with date, month and seconds at the touch of a button. Eaton's L.C.D. quartz watches come in white or yellow cases with matching bracelets. Water resistant. Night light.

White case **47.99**

Yellow case **51.99**

Watches, dept. 215

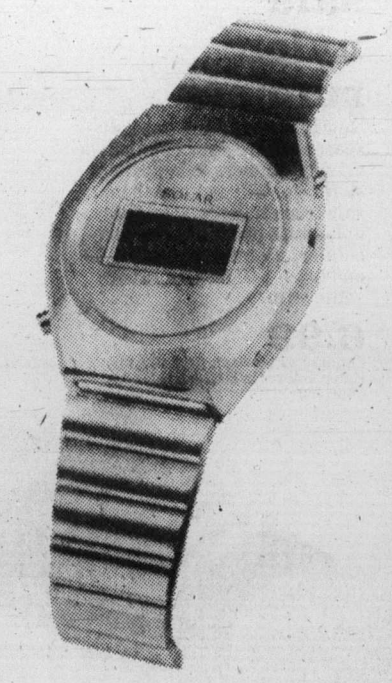

61

sale Osh Kosh overalls

Osh Kosh railroad stripe overalls are made of machine washable 100% cotton. Hard wearing, too. For sizes 2,3,4,5,6. Navy/white stripe only. Reg. 13.99

9.97

Boys' Wear, dept. 232

62

sale sport socks

Stock up with several pairs of these hard wearing 75% Orlon acrylic/25% nylon sport socks. Available in white, blue, brown, green. One size fits 10-12. pair

1.59

Men's Furnsihings, dept. 228

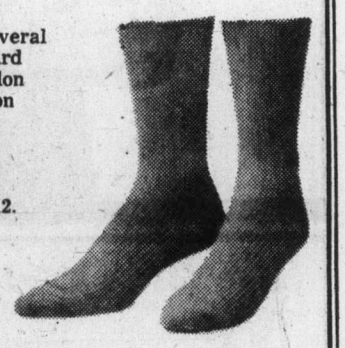

63

sale Levi's shirt

Boys, choose from denim chambray, natural muslin and gingham checks of blue or brown. Choose Levi's shirts because the fit is famous. Machine washable polyester/cotton. Sizes 8-12.

8.97

Boys' Wear, dept. 232

EATON'S

All comparative prices are based on regular prices in Eaton's Vancouver and Lower Mainland stores

THE GREATEST SHOW ON VALUE!

64

sale soft-side luggage

Designed with an Italian look. Strap and buckle closing. Cushion handle for easy carrying. Steel frame. Plastic zippers. Sizes:

Shoulder tote **10.99**
21" weekend **19.99**
25" pullman w/wheels **29.99**

Luggage, dept. 264

65

sale Viking electric

Takes cartridge type ribbon. Has tabulator set and clear keys, quick-set margins, variable line spacing. 12" cartridge. With carrying case. Pica or Elite type.

229.88

Office Supplies, dept. 306

66

sale filing cabinets

Put your papers in order with these letter-size filing cabinets. Come in two sizes. Both have all-steel construction with baked-on desert sand enamel finish.

2-drawer **56.88** 4-drawer **84.88**

Office Supplies, dept. 306

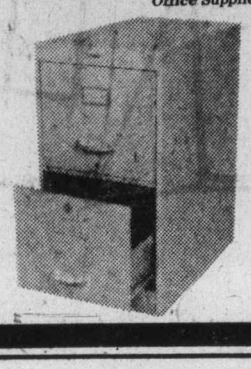

67

sale 5' pool with slide

Kiddie's poly pool. Has slide, metal ladder and plastic steps. Made of tough one-piece plastic that won't leak. Easy drain plug. Reg. 19.99, now

14.99

Toys, dept. 227

68

sale Bonneville soft-siders

Discontinued colors in leather-look expanded vinyl luggage built with an ABS frame. Chrome locks and hardware. Dark blue or gold color with matching quilt lining. Limited quantities.

22" weekend, reg. 50.00 **now 39.99**; 25" pullman w/wheels, reg. 75.00, **now 58.99**; 27" pullman w/wheels, reg. 85.00, **now 65.99**; 29" pullman w/wheels, reg. 95.00, **now 70.99**; Tote, 14x10½x7", reg. 22.00, **now 16.99**; Tote, 14x14x6", reg. 32.50, **now 23.99**; Tote, 16x16x7½", reg. 40.00, **now 32.99**

Luggage, dept. 264

69

sale 12 x 36" pool pkg

⅝" top and bottom rails; verticals and 12-gauge liner with drainage. Heavy duty corrugated steel sidewall, galvanized steel ladder with plastic steps. Reg. 159.00

139.00

70

sale 6-leg gym set

includes 7'5" slide, 2 swings, glider, lawn swing. Top bar 12'2", base 81" x 170". Reg. 145.99, now **124.00**

Fitness Centre with gym rings, swing, trapeze bar and climbing rope. Metal frame abt. 8'6" long, 6'4" at base. Reg. 84.99, now **72.22**

Toys, dept. 227

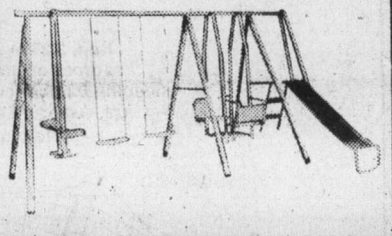

71

sale mushroom table set

Round 24" table with Permica top Central Park motif. Four stationary seats. Reg. 34.99, now **32.29**

Katie Kangaroo by Fisher Price. Squeeze-action jumping plastic toy for tots. Reg. 6.99, now **5.59**

Toys, dept. 227

72

sale quick-set pool

Sets up in minutes for a summer of fun! Heavy gauge vinyl liner with drain plug; plastic rigid wall. 6' x 15" deep. Yellow sunflower design. Reg. 19.99, now

15.99

Toys, dept. 227

73

sale video game

Play tennis, hockey or handball on any TV. Hook-up once, that's all. Switch on for games, off for TV. Triple-action control and digital display scoring. Uses six 'C' batteries (not included). Reg. 49.99, now

29.99

9-volt AC adapter for extended operation, model 6041, reg. 6.99 now 4.99

Toys, dept. 227

74

sale slick cycle

Built tough. With super wide tires, low sling design. Adjustable seat back. Red hot color. For ages 4-9. Reg. 21.99, now

17.99

16" Magenta Trike has tubular steel frame and semi-pneumatic tires. Reg. 32.99, now **28.00**

Toys, dept. 227

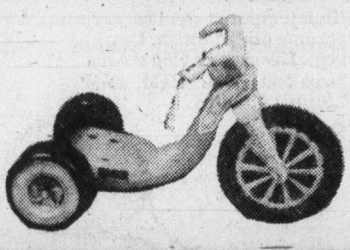

75

sale racer bike

16" Coaster racer bicycle with Shimano trigger control, sidepull brakes, gumwall tires and more. 14" frame, 16" wheels. Reg. 79.99, now

64.99

Toys, dept. 227

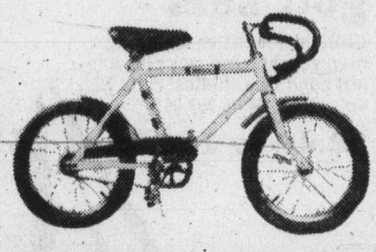

76

sale garment bags

Cotton patchwork print in pastels.

12" shoe bag **9.99**
8" gown bag **10.99**
14" dress bag **12.99**
20" dress bag **15.99**

Notions, dept. 222

77

sale pant hangers

Set of 4 each: chrome plated wooden pant hangers with natural finish metal hook, 10x1"; wooden wishbone shape hangers with trouser bar, 17"

set

1.50

Notions, dept. 222

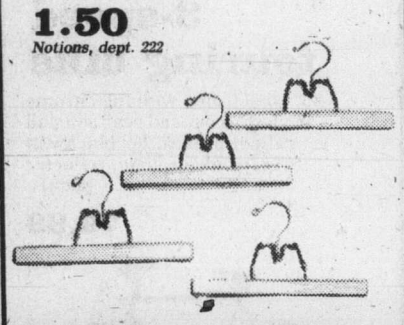

78

sale wicker chair

Wicker chairs have reinforced base and are finished in clear lacquer. Approx. seat size 19x21".

34.99

Notions, dept. 222

79

sale disposable Pampers

No pins or plastic pants needed. Conform to baby's shape. Delivery in case lots only.

Newborn 6-11 lbs. pkg. 1.99 case of 12 pkgs. 23.88
Daytime 11-16 lbs. pkg. 2.44 case of 12 pkgs. 29.28
X-absorbent Daytime 16-23 lbs. pkg. 2.49 case of 12 pkgs. 29.88
Overnight 11-23 lbs. pkg. 1.29 case of 18 pkgs. 23.22
Toddler over 23 lbs. pkg. 1.48 case of 18 pkgs. 26.64

Infant's Wear, dept. 210

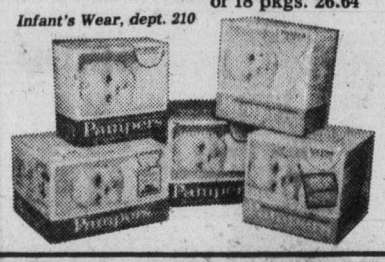

80

sale 60" poly gabardine

Washable polyester gabardine in 60" or 150cm width. Now in fall's new colors: red, rust, navy, brown, green, blue, teal, cranberry, white and black.

3.27 yd.

Fashion Fabrics, dept. 233

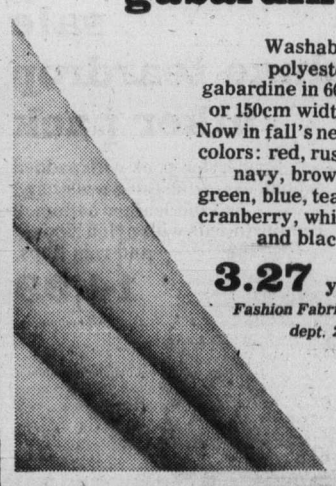

81

sale 60" double knit

In plains and stripes to mix and match. Brown, rust, grey, black, burgundy, camel, navy and green. Washable polyester. 60" or 150cm wide.

3.67 yd.

Fashion Fabrics, dept. 233

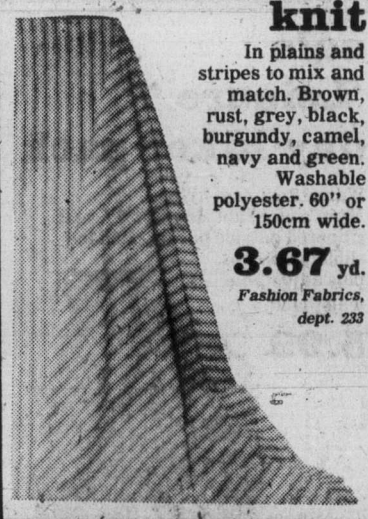

82

sale cotton cord

The hottest fabric going! Completely washable, too. Medium wale corduroy in bottle green, rust, burgundy, navy, chocolate, black, beige, red, antique gold and royal. 36" or 90cm wide.

2.47 yd.

Fashion Fabrics, dept. 233

EATON'S

All items in this flyer available at or through your Eaton's store.

RECORD BREAKING DAYS

84

1/3 Off

When you take to the great outdoors take along a specially priced tent from Eaton's. See our complete stock of family size and backpacking tents. Buy now, and save.

17.99 to 159.99

Reg. 26.98 to 239.98 Great buys on tents for any family or outing. Highwall. Tourist. Freestanding. Backpacking. 2-man or 3-man tents. In assorted sizes ranging from 5'x7', 7'x7', 8'x10', 9'x9', 9'x12' to 12'x15'. Outside and inside frames for easy pitching. Fabrics include nylon, cotton or cotton-and-nylon, all wind and water resistant. Some of the features are 3-way zip doors, screened windows and door, canopy, storm flaps, plus super color combinations. Limited quantities.
Sporting Goods, dept. 261.

83

1/3 Off

You don't have to rough it to enjoy the outdoors. Save ⅓ on all camping furniture on sale now!

4.65 to 19.99

Reg. 6.98 to 29.98 Hit the camping trails in comfort. Take along camping furniture from Eaton's. Everything from folding campstools, director's chairs, folding chairs, camp cots, hammocks, plus ratchet and spring beds. Some are canvas and wood, canvas and steel, plus there's cotton and more. In assorted colors. Limited quantities.

85

1/3 Off

Durable vinyl or cotton air mattresses to use on the water or under sleeping bags

1.53 to 19.99

Reg. 2.29 to 29.98 Air mattresses for the sportsman, camper or backpacker. Single and double widths for sleeping bags, recreational vehicles, tents — or under the stars. Assorted designs such as I beam, cross reed, box style plus others. Limited quantities. Assorted colors.

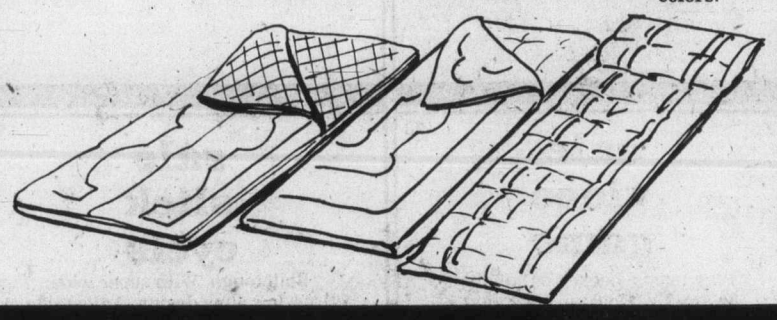

86

men's 3-speed touring bike

21" steel frame with full chrome fenders, front and rear sidepull caliper brakes, 26" blackwall tires, padded saddle, reflector pedals.

74.99

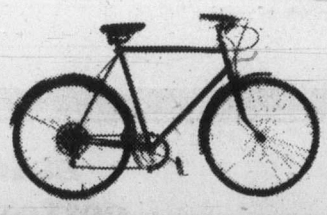

87

sale Superstar exercise bike

Deluxe with extra heavy duty tubular steel frame, large padded tractor style seat. Odometer, auto. timer, tension control, speedometer.

89.99

88

1/2 off all our golf sets

Limited quantities including men's right hand sets plus a few left hand sets; ladies' right hand only. Reg. 64.98-289.98.

32.49 to 144.99

89

sale Love 7 tennis rackets

High tempered steel racket with chrome plated finish. Leather grip. Hy- sheep nylon strung. Sizes 4⅜L, 4½L, 4½M, 4⅝M. Limited quantity.

9.99

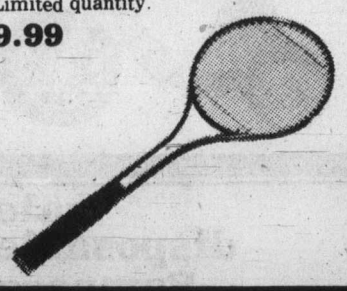

90

sale rubber boats

Inflatable style of heavy rubberized nylon/cotton; swivel oarlocks; two separate air compartments. Yellow. Limited quantity.

2-man size **49.99**
4-man size **79.99**

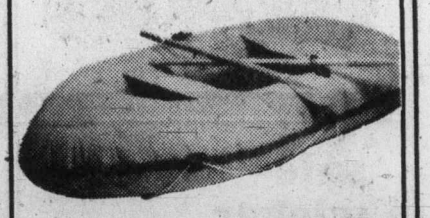

91

sale fishing rods 'n reels

Telescopic 7' Spinning or 6' Spincast rods come with their own reels and carrying case. Both styles in black only.

19.99 each

92

sale 'Leisure 7' day hiker pack

Water-Resistant nylon. Main pouch, abt. 15x12x4½", and zippered outside pocket. Padded shoulder straps, plus adjustable waistband.

5.99

93

sale deluxe teardrop hiker pack

Spun nylon pack with padded shoulders, adjustable waistband and full leather bottom. 2 compartments with nylon zippers and rain flaps.

14.99

94

sale wanderer pack and frame

Nylon with 2 front zip compartments. Cinch straps, lightweight metal frame. Padded shoulder straps. Oversized nylon mesh back support.

59.99

95

sale teardrop hiker pack

Strong nylon bag with large main compartment and outside zippered pocket. 2-way zipper with rain flap. Tote strap.

10.99

Sporting Goods, dept. 261

EATON'S

Items in this flyer have been numbered for your convenience. When ordering please use item number.

THE GREATEST SHOW ON VALUE!

96
sale 'storette' locker

'Storette' utility locker, approx. 3x2x4', made of brown and white galvanized steel. Has 2 sliding doors and tilt-up top. Delivered unassembled.

42.49

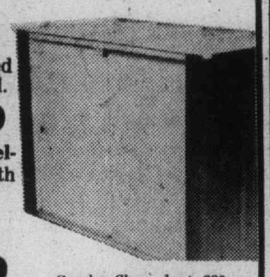

4 cu. ft. wheelbarrow with semi-pneumatic tires.

22.99

Garden Shop, dept. 280,

97
sale plant stand

Handsome accent piece for indoors or out. Twisted wrought iron plant stand, approx. 13x13x17", has its own 8" saucer. Baked enamel finish. (plants not included)

10.99

Fern stand same as above, only 13x13x28" size.

11.99

Garden Shop, dept. 280

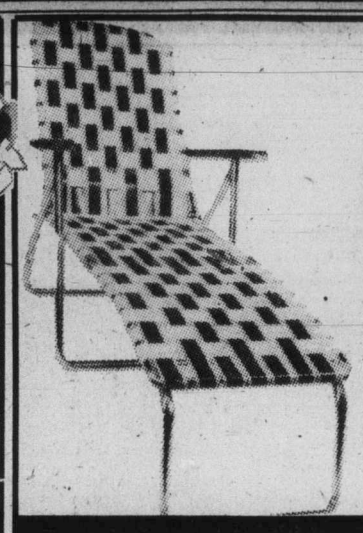

98
sale sun furniture

All-weather copolymer construction resists sun, chlorine and rotting. Aluminum frames. Webbed styling. Brown-/white combination.

27.99 deluxe loveseat

18.59 high back chair

29.99 high back chaise lounger

Garden Shop, dept. 280

99
sale Swinger II pedestal B-B-Q

Think of it: sunshine-fun-filled-days and barbecues in your backyard or on the patio. This is the life. And this the barbecue to buy: the Swinger II pedestal barbecue. With 15-position high-low cooking levels, adjustable 18¾" square grid and elevated charcoal to prevent burn-out. Of heavy gauge steel. And now, sale priced.

79.99

Garden Shop, dept. 280

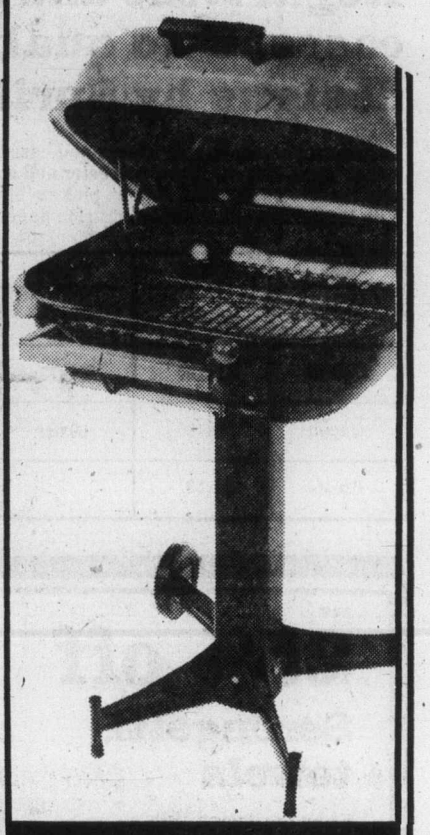

100
sale Eaton's economy exterior gloss

Dries to a durable weather resistant finish. Gallon covers approx. 500 sq. ft. White only.

6.99 gal.

Eaton's economy interior latex: flat satin finish that dries in 30 minutes. Gallon covers approx. 500 sq. ft. White only.

5.99 gal.

Paints, dept. 274

101
sale cork tiles pkg. of 4

Dark brown natural cork tiles add a rich look to any wall. Self-adhesive easy to apply. Each tile 12x12x½".

2.29 pkg.

Wallcoverings, dept. 274

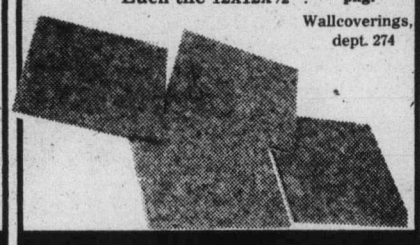

102
sale garden ensemble

Made of top quality vinyl, with extruded aluminum framing. Consists of 6½' umbrella, 32" table, four chairs, table cover, terrace plate.

129.95

Garden Shop, dept. 280

103
sale 'bamboo' shelving

Shelf units featuring all hardwood construction finished in a beautiful pecan color with highlights. Basket weave design with hardwood sculptured edging.

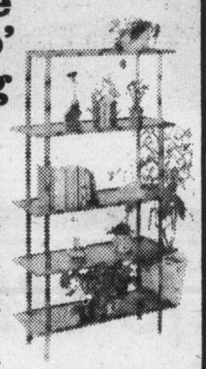

3-shelf etagere, abt. 28-14x36"

54.99
Model B300

5-shelf etagere, abt. 64½x14x36"

89.95
Model B500

Shelving, dept. 253

104
sale Black & Decker ⅜" drill

Double reduction gears provide high torque drilling power. 2.1 amps, 1000 r.p.m.

15.99 Model 5726

B&D finishing sander with orbital action; 4½x11" sanding surface. 3 amps, 4000 r.p.m. Double insulated.

20.99
Model 7480

Hardware, dept. 253

105
sale Black & Decker twin blade electric mower

Double insulated for safety Handle folds down for easy storage. Five-position wheel adjusters. Recessed wheels for close cutting. 18" twin blades.

99.99

Twin blade catcher for above mower.

13.49

Garden Shop, dept. 280

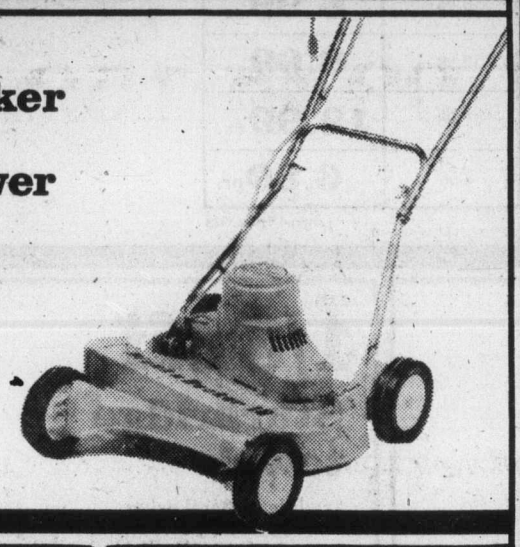

106
sale Black & Decker circular saw

7¼" circular saw handles the big jobs. Burnout protected motor. Sawdust ejection chute. 9.0 amps - 4700 r.p.m.

34.99
Model 7310

Hardware, dept. 253

107
sale Sunbeam smoke sensor

Has a loud 85 decibel alarm test button, light blinks every 60 seconds. Solid state circuitry. Battery operated.

37.88

Hardware, dept. 253

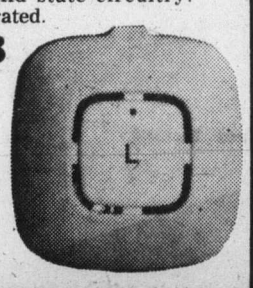

108
sale wet/dry shop vac

Gulps up sand, sawdust, dry debris. Swallows water from puddles, clogged sinks, tracked in snow. 4 wheel dolly, 6' hose, 2 extension wands, 6" master nozzle, 6" squeegee, 1 filter bag.

41.99
Model 2255

Hardware, dept. 253

109
sale tool box

Lift-out tote tray with socket dividers.

8.99 Model 1765

Electric pencil engraving gun, 110/120 volts.

9.99
Model 21

Hardware, dept. 253

110
sale socket wrench set

12-pce. contains 7 sockets: ⅜" to ¾", 1 reversible ratchet handle, 1 flex handle, 6" cross bar, 3" extension in metal box. **14.99** Model 3812

17-pce. metric set contains 12 sockets: 10 to 22mm, reversible ratchet handle, flex handle, 6" cross bar, 3" extension in metal box. **17.99** Model 3817M

111
sale Bosch headlights

Quartz iodine conversion kit. Interchange without modification. Reg. 49.95, now

39.95

Automotives, dept. 263/763

112
sale 10W30 motor oil

Produced for Eaton's. Refined by leading oil company. Meets new car specifications. Blended with detergent additives. Case of 24, only 21.36 Reg. 1.19 qt.

89c qt.

Kool Kushion for driving comfort. Reg. 3.89, now

3.19

Automotives, dept. 263/763

113
sale 8-track tape deck

Built-in 4-channel matrix, patented fine tuning, slide controls. Convertible speakers included. Reg. 69.95

49.95

Automotives, dept. 263/763

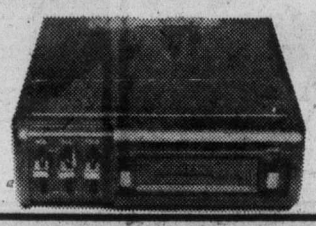

114
sale mini cassette stereo player

Safety load mechanism. Many features, Low priced. Reg. 62.95, now **49.95**

Air suspension deluxe wedge rear deck speaker kit Reg. 39.95, **29.95**

Heavy duty 6x9 air suspension rear deck speakers Reg. 39.95, now **29.95**

Automotives, dept. 263/763

115
sale Turtle Wax

High gloss liquid car wax. Reg. 2.79, now

1.89

Jack Stands adjust 12-16½", 3000 lb. capacity. Use in pairs only. Sturdy steel. Reg. 10.99 pr.,

8.99 pr.

Car Ramps with positive wheel stop and safety side rails for vehicles to 7000 lbs. gross weight. Reg. 39.95 pr., now **29.95** pr.

Automotives, dept. 263/763

EATON'S

To get those things that really count just say 'charge it' on your Eaton's account.

RECORD BREAKING DAYS

116

25%-30% off

Regal Rose and Kabuki sheets and cases. Two quality "Wondercale" designs by Spring Mills.

Luxurious percale quality sheets and cases that give you added comfort and longer wear. No-iron Kodel polyester and cotton. Regal Rose comes with delicate flowers over pastel yellow, pink or blue. Kabuki, for the oriental touch. With butterflies and bamboo on "rice paper," peach or yellow.

Size	Flat	Fitted	Reg.	Sale
Twin	66x100	39x75	9.98	6.99 ea.
Double	81x100	54x75	12.98	8.99 ea.
Queen	90x105	60x80	17.98	12.99 ea.
Cases	42x33		8.98	6.69 pr.

Linens, Dept. 436

117

25% off

Serengetti towels

From Burlington Mills a delightful collection of brown animal characters on an ecru background. Luxurious, sheared terry towels of cotton and polyester. Thick and thirsty.

Bath size 25x50
reg. 9.95 now
6.99

Hand size 16x30
reg. 5.50 now
3.99

Face size 13x13
reg. 2.39 now
1.79

Linens, Dept. 436

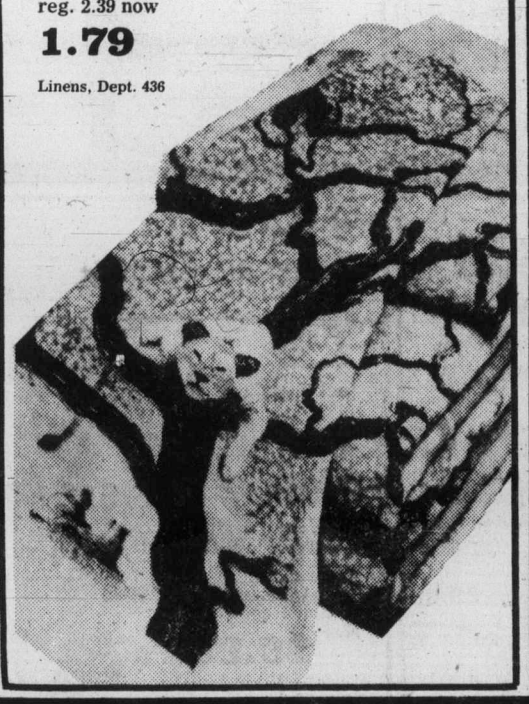

118

1/3 off

Sturbridge towels

Traditional floral print screen printed on ivory ground. Sheared finish with fringed ends. In cranberry or brown.

Bath towel 22x42
reg. 6.50 now
3.99

Hand towel 15x25
reg. 3.75 now
2.49

Face towel 12x12
reg. 1.75 now
1.15

Linens, Dept. 436

119

1/4-1/3 off

Loftaire blankets

Esmond's 'Loftaire' thermal blankets of 100% orlon acrylic. Warm, lightweight coverings in open mesh thermal weave. Non-allergenic. Machine wash and dry. In white, light blue, gold, brown, pink or green.

72x90
reg. 12.98 now
8.65

80x100 reg.
16.98 now
11.98

Blankets & Bedspreads, Dept. 436

120A

1/3 off

'Trousseau' pillow

Haddon Hall's 100% waterfowl feather filled pillow. Covered with 100% cotton tickings in blue and white. Piped edging. A firm support pillow.

Reg. size 20x26
reg. 12.98 now
8.65

Queen size 20x29
reg. 14.98 now
9.98

Blankets & Bedspreads, Dept. 436

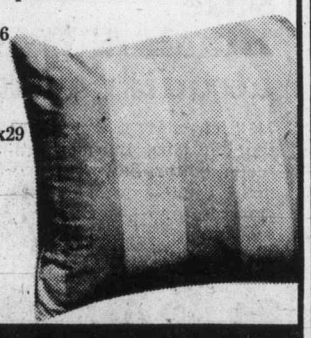

120B

1/3 off

'Everyday' pillow

100% fortrel polyester filled pillows by Haddon Hall. Covered with multi-floral cotton covering. Non-allergenic.

Standard size 19x25
reg. 7.98 now
5.29

Queen size
20x29
reg. 9.98 now
6.65

Blankets and Bedspreads, Dept. 436.

121
sale kitchen utensil set
6 pce. stainless steel utensil set. Includes: hanging rack, large roasting fork, utility ladle, skimmer, spatula and large spoon.

8.99

Over the sink wooden board **4.99**

Housewares, Dept. 254.

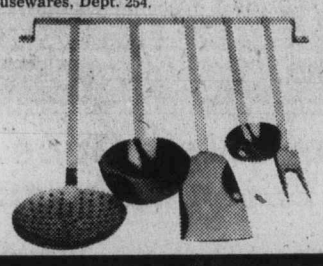

122
sale 8-pce. wooden tool set
12" wooden tool mixing spoon, 13½" mixing spoon, 14" spurtle, 11½" spatula, 10½" tenderizer, 14" spaghetti spreader, 10" wire whisk plus a 4x5½" high ceramic holder.

3.99

Housewares, Dept. 254.

123
sale 6 pce. steak knife set
Dinner knives with mottled amber handles. Hollow ground stainless steel blades with finely serrated edges.

8.99

Oval steak board set, 9"x13". Set of two **3.99**

Housewares, Dept. 254.

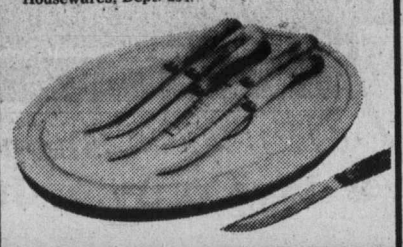

124A
sale split bamboo basket
Decorative and practical, with a protective lacquered finish. Use as a planter or keep handy in kitchen to hold tools. **4.99**

Housewares, Dept. 254.

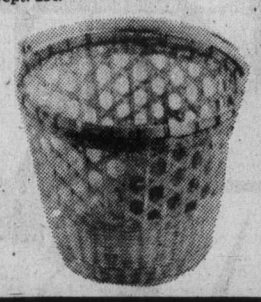

125
sale 20-pce. Paris whiteware
Exclusive to Eaton's. English ironstone dinnerware. Contemporary design. 4 ea.: dinner plates, cups, saucers, bread and butter plates plus cereal bowls.

14.99

5 pce. completer set. Includes: creamer, covered sugar, 12" platter and open vegetable dish.

11.99

Housewares, Dept. 254.

127
sale Astoria stemware
24 pce. set of blown glass. Gift boxed set consists of 8 ea.: 12 oz. goblets, 6 oz. wine glasses and 7 oz. champagne glasses.

11.99

Housewares, Dept. 254.

128
sale Ravenhead salad bowl set
6 individual bowls plus a table bowl. White fur design. Gift boxed 7 piece set.

9.99

Housewares, Dept. 254.

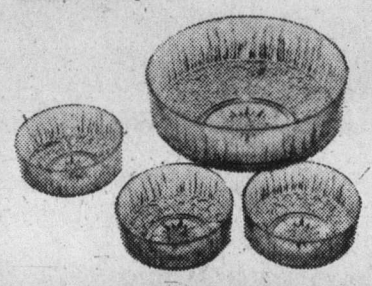

129
20-pce. Duralex dinner set
Durable tempered clear glassware that resists discoloring, cracking and crazing. Withstands temperature changes.

19.99

Housewares, Dept. 254.

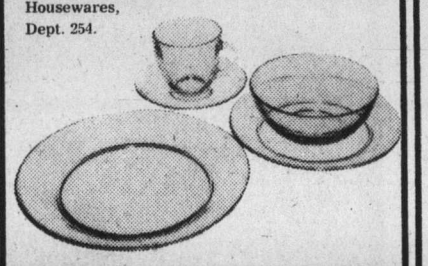

130
50-pce. Loyalty flatware
Stainless steel flatware. 8 ea.: soup spoons, dinner knives, dinner forks, salad forks, teaspoons plus 1 sugar shell and 1 butter knife.

12.99

Housewares, Dept. 254.

131
sale Poly hot pot
Made from sturdy, no-scratch, no-dent polypropylene. Great for stews, sauces, canned soups. Even boils water. Harvest gold.

9.99

Small Electricals, Dept. 277.

124B
sale galvanized garbage can
16½ gallon size with a special lock lid to prevent spills by wind or animals. Sturdy construction.

6.99

Housewares, dept. 254

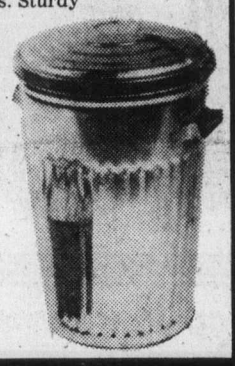

132
Oster kitchen machine
Features 10 versatile speeds, adjustable turntable, beater, ejector and mixing guide, large and small glass bowls, extra-large chromed beaters and a 5-cup glass jar. Blends and grinds. Harvest gold.

134.99

Small Electricals, Dept. 277.

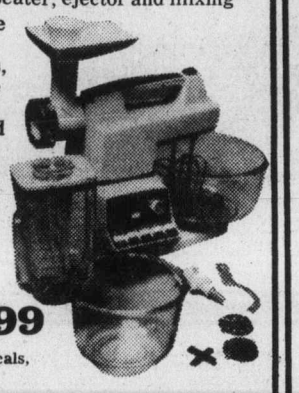

133
sale Oster blender
10 speed blender in 2 tone Harvest Gold. Brushed brass panel. Features: 7 continuous speeds with 2 pulse speeds for instant blending, 5-cup glass container and removable stainless steel blades.

39.99

Small Electricals, Dept. 277.

134
sale drip coffee maker
Continuously hot coffee for serving anytime. Helps keep coffee good to the last drop. Glass carafe. Off-white with brown trim.

29.99

Small Electricals, Dept. 277.

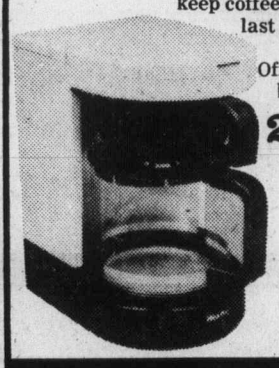

TAKE ADVANTAGE OF

3 DAYS SHOPPING

TO STOCK UP ON SUMMER AND HOLIDAY NEEDS

THURS. FRI. SAT.

135
sale Toastmaster broiler
Roasts, broils, toasts and bakes. Continuous cleaning push button oven/broiler. Signal light shows when unit is on. Temperatures range from 200 to 500 degrees. 1 hour timer.

Small Electricals, Dept. 277. **59.99**

136
sale Braun styler
Features two heat controls. Plus air flow concentrator, styling brush and waving comb. Matte black finish.

29.99

Small Electricals, Dept. 277.

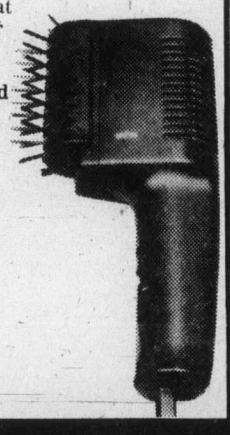

138
sale shower massager
Aids in massaging and relaxation. Adjustable pulsating spray for your shower. Features: straight, gentle or brisk massage or combination spray action.

15.99

Small Electricals, Dept. 277.

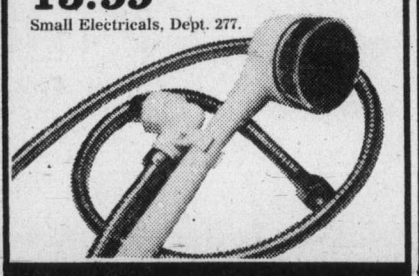

139
sale Fjord stemware
Imported from Hungary. Choose from red wine, goblet, champagne, parfait, 10 oz. brandy or double cordial. Reg. 2.50 each.

4 for 7.99

Dinner/China Ware, Dept. 252.

140
sale tulip shape planters
Choose yours in white, green or yellow ceramics, imported from Italy. Reg. 11.95.

8.99 ea.

Dinner/China & Ware, Dept. 252.

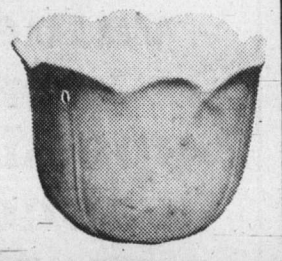

141
sale Nordland crystal
24% lead crystal. Imported from West Germany. Choose from bowls, plates, vases, ice pails and candleholders. Reg. 4.30 to 39.95

3.29 to 29.99

Dinner/China Ware, Dept. 252.

142
sale silverplated Holloware
Many beautiful pieces on sale **5.59 to 187.49**

Including:

Lady Barbara tea set with tray **187.49**

Well & Tree platter **29.99**

Mint candleholders **14.99** pr.

1½ qt. casserole **20.99**

Hagerty polishes for silver

1.49 to 2.19

Dinner/China Ware, Dept. 252.

143
sale Colonial lamps
Antique brass finished metal base. Autumn colored floral design. Approx. 18" high.

44.99

Colonial accent lamp, approx. 14" high **19.99**

Colonial table lamp, approx. 23" high **64.99**

Lamps, Dept. 377.

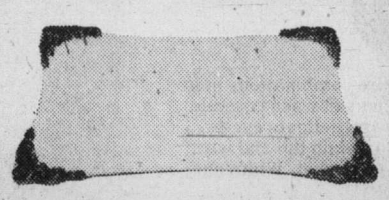

144
sale sweep mirror
Elegant sweep corner mirror with antique gold-tone finish. Approx. 25"x37".

52.99

Pictures & Mirrors, Dept. 276.

145
sale reproductions in frames
2½" sweep style frames in antique gold-tone with green velvet liner. Floral study reproductions. Approx. 17"x21".

26.99

London scenes in elegant gold-tone frames. Approx. 12"x17"

14.99

Pictures & Mirrors, Dept. 276.

EATON'S

RECORD BREAKING DAYS

Due to expected response to this sale, deliveries may be later than usual schedule, but will be made as promptly as possible.

Shop for these outstanding sale values... 3 days only... Just charge it on your Eaton's account

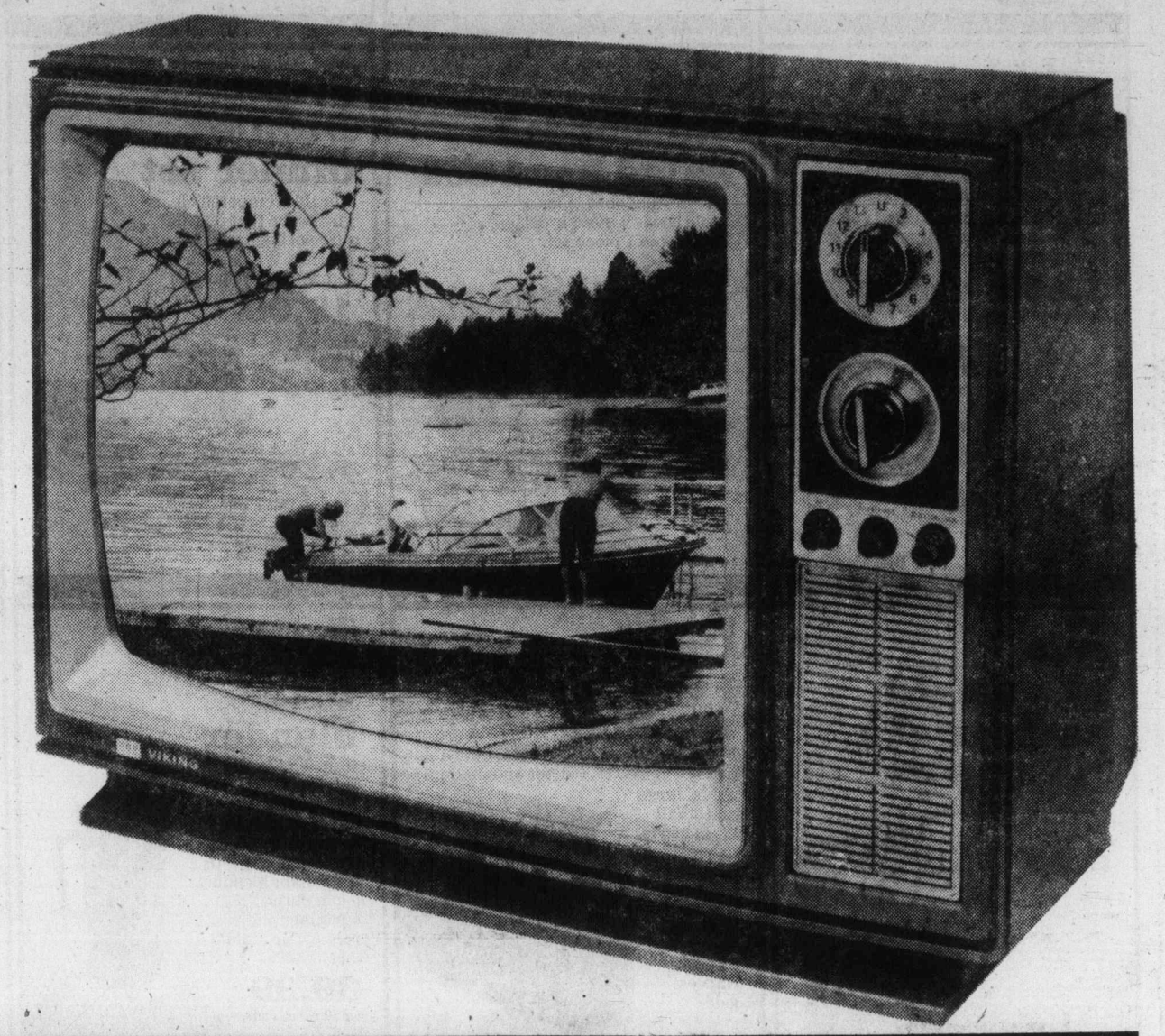

146

Viking 20" color portable T.V. sale priced now at only

454.00

Get quality precision. A 3-year warranty on all parts and labour, including picture tube. Plus Eaton's guarantee of satisfaction. Three outstanding values backing Viking sale priced color portable. A great buy featuring 26,500 volts solid state circuitry, in-line black matrix picture tube and automatic fine tuning. Contemporary dark brown polystyrene cabinet.

Optional T.V. stand, 22.99

Televisions, Dept. 460

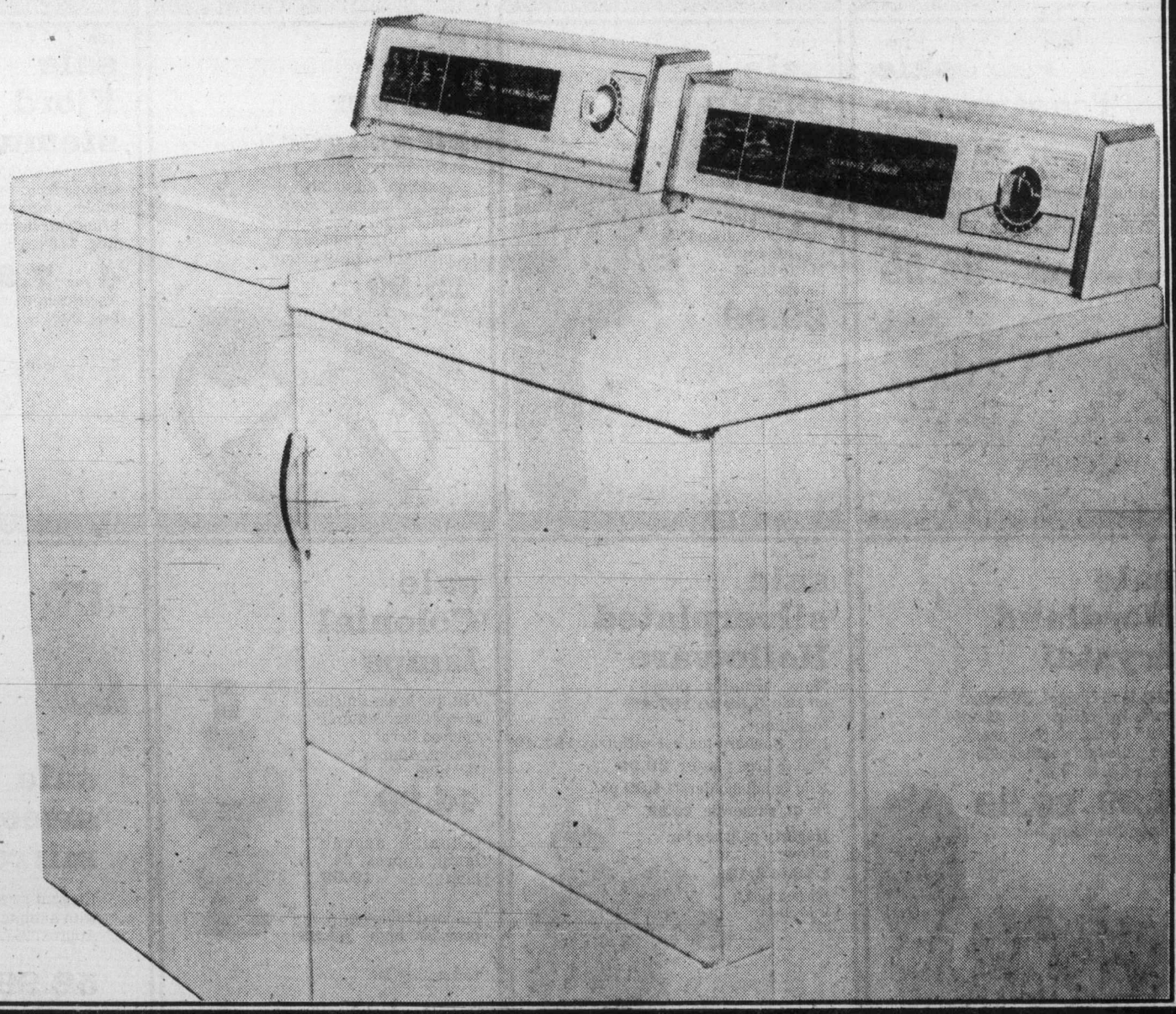

147

Quality plus value are yours with Viking 2-speed automatic washer. On sale

359.00

5 wash/rinse temperature combinations help give your clothes the cleanest wash possible. Regular, permanent press and delicate cycles. 3 water level selections. Porcelain top and wash basket. White only

Matching Viking dryer.
Economically priced with automatic dry and permanent press cycles. Fixed end of cycle signal. Also features a drum light, safety start and porcelain top and drum. White only.

249.00

Washers/Dryers, Dept. 257.

EATON'S

To get those things that really count just say 'charge it' on your Eaton's account.

THE GREATEST SHOW ON VALUE!

148
sale Viking 26" color console

3-year warranty on all parts and labour including picture tube. Ultramatic 31,000 solid state circuitry combined with a negative guard black matrix picture tube give you a reliable, bright color picture. French Provincial style.

799.00
Televisions, Dept. 460

149
sale Viking 23" console TV

Full base black and white. 100% solid-state circuitry with preset fine tuning. 3-year warranty on all parts and labour including picture tube.

289.00
Televisions, Dept. 460

150
sale Symphonic am/fm stereo console

Colonial style. Includes: stereo receiver, 8-track player/recorder, automatic BSR changer and built-in speakers.

349.00
Stereos and Radios, Dept. 260

151
sale popular L.P.'s

2.99 ea.

Tune weaving, Tony Orlando & Dawn.
Goodnight Vienna, Ringo Starr.
Phoenix, Labelle.
Metamorphous, Rolling Stones.
Plus many, many more.

sale 8-track tapes

3.99 ea.

Pussycats, Nilsson.
Well Kept Secret, James Last.
Skybird, Tony Orlando.
Dark Horse, George Harrison.
Plus many more by famous artists.

Records, Dept. 560

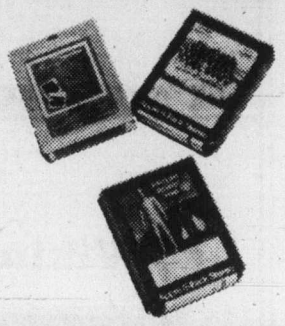

152
sale mobile 2-way radio & antenna

Hy-Gain I model 2701 40-channel mobile 2-way radio with hellcat X model 590 antenna. 4 watts RF output. Features a built-in microphone pre-amp to boost modulation.

156.99

Lloyd's AM/FM portable radio with 40-channel C.B. monitor, 29.99
Stereo and Radios, Dept. 260

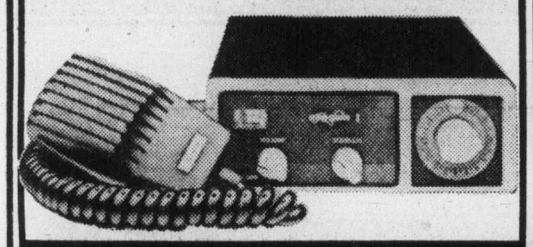

153
sale Nordheimer piano special

Heintzman's quality standards and Eaton's guarantee of satisfaction make this a terrific buy. Designed in handsome walnut finish veneer. Bench included.

1,399.00
Pianos and Organs, Dept. 360, Eaton's Pacific Centre and Victoria only.

154
sale Viking 22.7 cu. ft. freezer

795-lb. capacity storage with 2 baskets, 2 dividers, interior light, signal light and fast-freeze section. Pop-out lock and key.

359.00
Freezers and fridges, Dept. 259

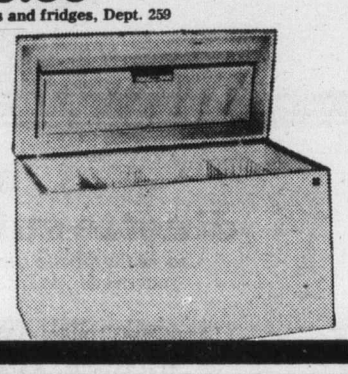

155
sale Viking 13.5 cu. ft. refrigerator

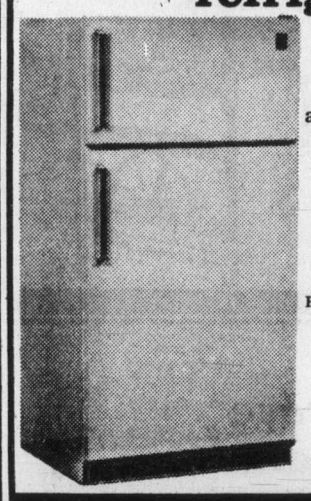

Features a 109-lb. freezer storage area, 10-position adjustable shelves, juice can dispenser, twin crispers and dual temperature controls.

429.00
Refrigerators Dept. 259

156
sale Viking vacuum canister style

With powerful suction and suction control on hose. Handy snap-on tool carrier, automatic cord rewind and large convenient carrying handle.

124.00
Vacuums, Dept. 258

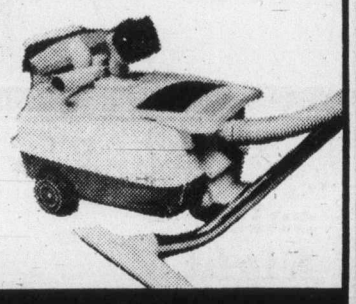

157
sale Viking color-coded sewing machine

Features stitch selector dial, built-in button-holer, 9 decorative stitches, blindhem and elastic blindhem.

259.00
Sewing Machines, Dept. 570

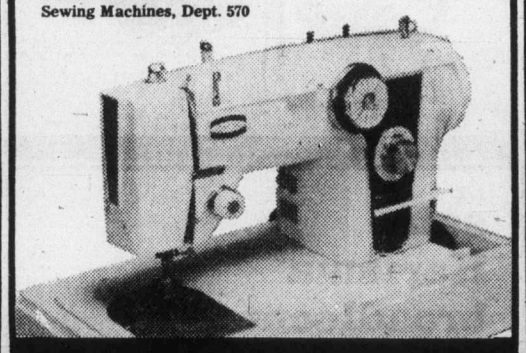

158
sale hand woven cushions

100% cotton cushions. In natural only. Approx. 17" square. Picture frame design with knife edge,

12.69

Jacquard cushion with fringe, not illustrated

15.59
Draperies, Dept. 267

159
sale Contessa quilted bedspread clearance

Supplier's clearance. Mostly throw style. Patterns include: Basquette, Flower Applique, Laurette, Blossom, Omar, Stripe, Princess and many more.

Twin or Double,
29.99

Queen,
39.99
Draperies, Dept. 267

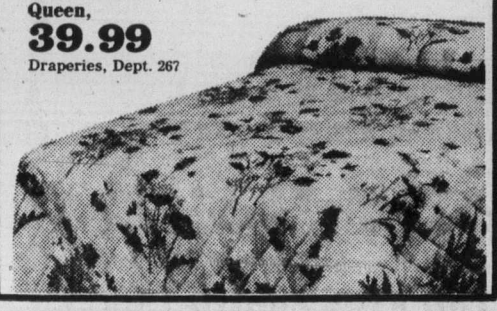

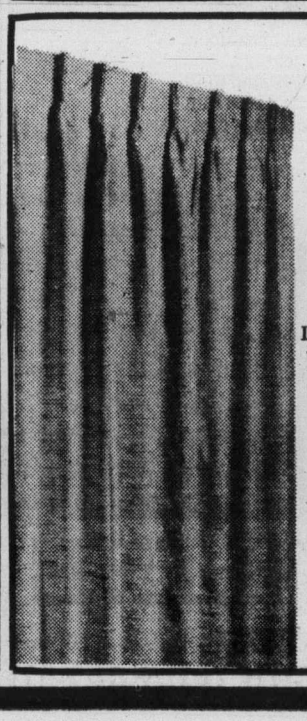

160
sale Sunset drape unlined values

In decorative boucle weave. Semi sheers of 70% rayon, 25% polyester and 5% cotton. Pinched pleated heading. Washable or dry clean.

75 x 84, 55.89
100 x 84, 74.29
150 x 84, 111.89
Draperies, Dept. 267

161
sale large storage hassock

Button top embossed and padded sides. Molded foam top. 24"x 16"x 16". In green, gold, melon, brown or black. Style 480.

47.79
Draperies, Dept. 267

162
sale Amara area rug 100% wool worsted

Wilton style area rug. Available in two-tone traditional designs: Kerman or Sarouk type designs. Approx. 8'3"x11'3".

259.00
Rugs, Dept. 372.

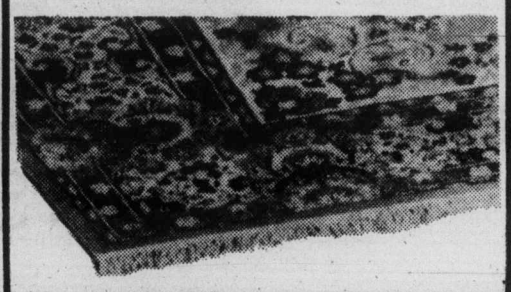

All comparative prices are based on regular prices in Eaton's Vancouver and Lower Mainland stores

EATON'S RECORD BREAKING DAYS

For your home — savings on stereos, kitchen appliances, dining suites, carpets and much, much more.

163
sale Viking 30" range
Features automatic oven preheat to help you save on cooking time. Digital clock, delay, cook and hold timer, deluxe elements and fluorescent console light.

339.00
Ranges, Dept. 256

164
sale Viking 26.3 cu. ft. freezer
Save 70.00! Reg. 449.99. Features 921 lbs. capacity. Pop-out lock and key. 3 baskets, 3 dividers and fast freeze section.

379.00
Freezers, Dept. 259

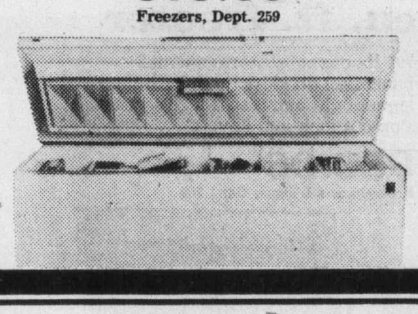

165
sale Viking 26" color console
Full base color console T.V. in Mediterranean styling of autumn oak veneer. Ultramatic 31,000 chassis with regulating power transformer. Eaton's 3 year warranty on all parts and labour including picture tube.

769.00
Televisions, Dept. 460

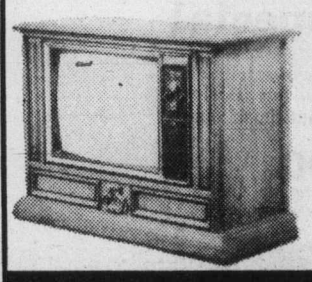

166
sale Viking 14" color portable
Solid-state chassis combined with precision in-line picture tube deliver consistent color reproduction and brightness. White polystyrene cabinet with black trim. 3 year parts and labour warranty.

359.00
Televisions, Dept. 460

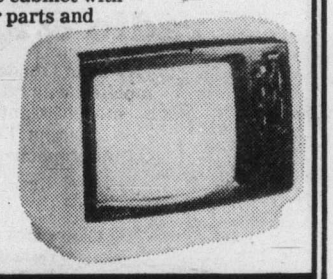

167
sale Viking AM/FM Stereo
Viking's quality and performance are built right into this stereo component system. And backed by Eaton's warranty: 5 years on all parts and labour on receiver and speaker plus 1 year on all parts and labour on turntable.

299.99
Optional Compnent stand, 49.99
Stereos, Dept. 260

168
sale dinette suites
Choose the dinette suite to suit your needs. Makura Walnut finish.

Large 36x48" table, extending to 72" with 6 chairs, **199.99**

30x38" table extending to 48" with 4 chairs, **139.99**

36" round table with drop leaves and 2 chairs, **129.99**

Furniture, Dept. 470

169
sale Mates' chairs
Hardwood constructed chairs with turned spindles and shaped seats. Dark Salem finish.

29.99 ea.
Colonial Furniture, Dept. 370

170
sale single bunk beds
Finished in pine. Complete with smooth top mattresses and matching pallet boards. Wagon wheel ends constructed of hardwood posts.

259.99
Bedroom Furniture, Dept. 271

171
sale Alfia ensemble
Quilted bedspreads feature triple flounces of 100% polyester in flower print. Choose from gold, rose or blue.

Bedspreads
Twin, 32.59
Double, 37.59
Queen, 47.29
Matching drapes.
1x84 — 25.29
1.5x84— 38.99
2x84 — 50.99
3x84 — 77.99
Draperies, Dept. 267

172
sale Karisma broadloom
Saxony style shag plush nylon broadloom featuring shorter, denser nylon tufts. Easy care, non-allergenic, mildew, soil and crush resistant. Rainbow collection. Approx. 12' width.

10.99 sq. yd.
Carpeting, Dept. 272

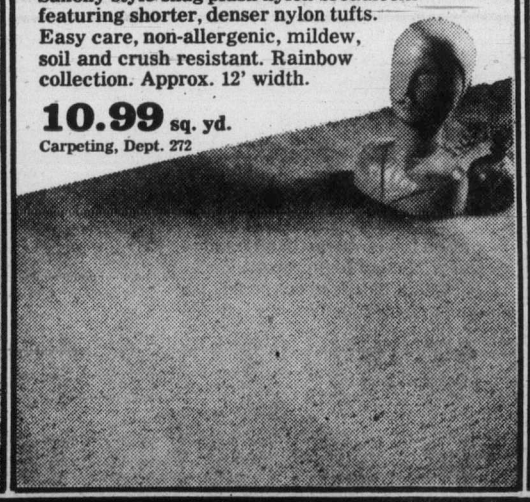

173
sale Night Shadows
Easy care 100% nylon broadloom featuring a cut loop texture. Non-allergenic, mildew and moth proof. A heavy traffic carpet in many decorator colors. Approx. 12' width.

11.49 sq. yd.
Carpeting, Dept. 272

174
sale Birchgrove broadloom
100% Dupont nylon carpeting. Gives a traditional or contemporary look. Carved or plain in a wide color selection. Approx. 12' width.

11.49 sq. yd.
Carpeting, Dept. 272.

EATON'S VICTORIA BUY-LINE 388-4373

STORE INFORMATION 382-7141

Residents of Cobble Hill, Jordan River, Port Renfrew and the Gulf Islands call Toll Free Zenith 15000.